2 CENTS PAY NO MORE

Chicago Daily Tribune.

THE WORLD'S GREATEST NEWSPAPER

FINAL EDITION

VOLUME LXXX.—NO. 190. C. (COPYRIGHT: 1921: BY THE CHICAGO TRIBUNE.) WEDNESDAY, AUGUST 10, 1921.—30 PAGES. THIS PAPER CONSISTS OF TWO SECTIONS—SECTION ONE ** PRICE TWO CENTS IN CHICAGO AND SUBURBS. ELSEWHERE THREE CENTS.

SMALL FREE ON $50,000 BAIL

HALF BILLION CUT IN TAXES NOW ASSURED

Pruning Knife Used Freely by G.O.P.

(By a Staff Correspondent.)

Washington, D. C., Aug. 9.—[Special.]—An actual reduction in taxation became a certainty tonight as a result of an agreement reached at a conference between President Harding and Republican leaders of the house to effect sweeping slashes in revenue and appropriation estimates.

A program was framed calling for a revenue bill which will raise only $325,000,000 from internal taxation, for a reduction of $495,000,000 from the total of $3,570,000,000 which, according to the latest treasury estimates, would be the yield of the present law during the fiscal year 1922.

The total to be raised from all sources, including customs and miscellaneous, but not including postal receipts, will be $4,034,000,000, or a reduction of $516,000,000 from the estimate of $4,550,000,000 made by Secretary of the Treasury Mellon in his statement last week.

Cut in Government Expenses.

The cut of $516,000,000 represents a total cut of government expenditures agreed upon at the White House conference called by the president on his return to Washington.

Republican house leaders won out in their program to keep expenditures down so as to avoid the imposition of new taxes. As a result of the agreement the proposed new taxes, such as the $15 tax on automobiles, the two cent stamp on bank checks and three cent postage will be unnecessary.

The slashing of expenditures also will make possible a smaller increase in the flat corporation income tax proposed as a substitute for the excess profits tax. The flat tax probably will be 12½ per cent instead of 15 per cent as proposed. The present flat tax is 10 per cent. The present $2,000 exemption on corporation incomes also will be retained according to present indication.

Revenue Bill by Aug. 20.

Republican Leader Mondell declared that the house would pass the revenue bill probably by Saturday, Aug. 20.

One of the agreements of the conference was that the original program of making the revision of the income tax provisions of the law, effective on income of the calendar year 1921, shall be adhered to. This means the repeal of the excess profits tax as of Jan. 1, 1922, and the reduction of the higher brackets of income surtaxes as of the same date. The increased flat corporation tax will be made effective as of that date also.

Cut in Surtaxes.

The maximum surtax rate will be cut from 65 per cent to 32 per cent as of Jan. 1, 1921, and to 25 per cent as of Jan. 1, 1922.

The lower surtax rates will not be changed as proposed by the treasury department. Normal taxes on individual incomes will remain at their present level.

The transportation taxes will be cut in half on Jan. 1, 1922, and repealed entirely on Jan. 1, 1923.

Some of the miscellaneous taxes, including the soda water tax and the luxury taxes on clothing, will be repealed entirely, while other taxes will be modified, such as the sporting goods tax, which will be cut in half.

It is possible that tobacco taxes may be increased somewhat, although this has not been decided definitely.

Capital Stock Tax Doubtful.

No decision was reached as to the capital stock tax applying to corporations. Representative Fordney said he hoped to be able to repeal it, either going along without any substitute or else increasing the proposed 12½ per cent flat corporation tax by 1 or 2 per cent.

The cut in expenditures includes $50,000,000 from various departmental appropriations, including those of the war department, the navy, and the shipping board and $150,000,000 in public debt expenditures.

The saving in public debt expenditures will be brought about by carrying for another year $100,000,000 in maturing war saving certificates and sinking payments under the Pittman silver act.

Besides $3,675,000,000 revenue expected from internal taxation, under this program there will be $370,000,000 from miscellaneous revenue and about $590,000,000 from other sources. The estimate of miscellaneous receipts has been increased somewhat as a result of an expectation that more will be realized from war salvage than expected, and $100,000,000 additional is anticipated from a drive for collection of back taxes.

HENRY P. DAVISON, N. Y. FINANCIER, SERIOUSLY ILL

4 Specialists Called in Consultation.

HENRY P. DAVISON

New York, Aug. 9.—[Special.]—Henry P. Davison, member of the firm of J. P. Morgan & Co., New York, and during the war head of the American Red Cross, is seriously ill at his country home, Peacock Point, Locust Valley, L. I., and is to undergo an operation.

At Mr. Davison's town home, 690 Park avenue, it was said tonight that fear had developed he was suffering with a brain tumor. His condition was such, it was added, that it was possible the surgical effort at relief would take place tomorrow. This, it was explained, would be decided at a consultation of four noted physicians who were taken to the Long Island home by automobile tonight.

Ill a Year or More.

George Case, an attorney and a family friend, met reporters. Mr. Case admitted that Mr. Davison had not been at the Morgan offices or able to attend to any other business for a year or more, but was reticent as to the exact nature of his illness.

Mr. Case disclosed that Mr. Davison had taken virtually no active part in affairs since he severed his connection with the Red Cross after having directed its work at Washington during the war. It was this work, he believed, which had sapped the financier's strength. Mr. Davison, who is 56 years old, has not been able to recuperate despite a long rest and careful treatment at the hands of specialists.

Daughter to Wed Ex-Yale Star.

The engagement of Mr. Davison's daughter, Miss Alice Davison, to Artemus L. Gates, ex-Yale football star, was announced today, and it was reported tonight that the promulgation had been at the desire of Mr. Davison, who was unwilling to have it delayed because of his illness.

J. P. Morgan, who was to have sailed for Liverpool last Saturday, postponed his going. It was intimated that he had been unwilling to leave the country until Mr. Davison's condition had been improved or the operation had been performed.

KING JITNEYS TO HAVRE, BUT BALKS AT TRAM

[Chicago Tribune-New York Times Cable.]
[Copyright: 1921.]

PARIS, Aug. 9.—King Albert of Belgium was on his way today in an airplane to Deauville. There is an aerodrome at Deauville, but for once it was hidden away, and the royal pilot flew back and forth for half an hour looking for it.

Owing to shortage of gasoline the pilot had to land somewhere, so he selected a marsh near Tankerville. The plane luckily stopped right side up.

King Albert then noticed a man fishing quietly for perch in a little lake. Of him he demanded how he could quickest get to Havre, and the fisherman, who wasn't having much sport, said:

"Come along in my two seater. I'm just going."

Together they tooled along for some miles and at last reached Havre. When the fisherman-motorist found that his passenger wanted to go to the other end of town, he said:

"A trolley car will take you all the way for 2 cents."

The king said he wasn't proud and stuck up, but it would cause a bad impression if it became known that he was travelling around on a trolley car.

"Why?" asked the fisherman, astonished.

"I am a king, and I might be recognized."

BIANCA was equally ready to love or to murder the artist in A Daughter of Pan by Stephen McKenna

Blue Ribbon Fiction

An unusual BLUE RIBBON short story in Sunday's Tribune

THE CHANGING WORLD

[Copyright: 1921: By The Chicago Tribune.]

The former American tourist took a great pride in the foreign hotel labels on his valise.

The modern American tourist takes a pride in the foreign air route labels on his valise.

The gypsies of the past.

The gypsies of today.

The old time smugglers were amateurs—

—Compared to the magnitude of the whisky smuggling industry of today.

EMPIRE PARLEY FAVORS RENEWED JAPAN TREATY

[Chicago Tribune Foreign News Service.]

LONDON, Aug. 9.—Prime Minister W. F. Massey of New Zealand, in discussing the imperial conference at London which has just closed, expressed a hope that the United States, Japan, and Great Britain make a tripartite arrangement to handle Pacific problems.

"The weight of opinion was that world peace would more likely be secured if the present Anglo-Japanese arrangement was allowed to continue, unless a tripartite arrangement could be agreed on by Great Britain, the United States, and Japan, which is the best thing that could possibly happen," said Mr. Massey. "If this is done, the Washington conference will mark a big step forward toward the millenium."

He emphasized the fact that the imperial conference showed that the United Kingdom did not desire to interfere with autonomy of the dominions. He declared the empire should be linked up by wireless and by airplanes and said duplication of the Pacific cable was necessary.

BEAU TWO YEARS, WOULDN'T MARRY, CALLED A GIRL

New York, Aug. 9.—[Special.]—Mary Haldowanatz, aged 23, after two years of courting, discovered that her sweetheart, "Jack Brown," 21, is a girl.

She appealed to authorities today to arrest "Jack," otherwise Caroline Schimick, of Kingston, N. Y. They met in Monticello.

Tired of delays of their marriage date, Mary recently went to "Jack's" home at Monticello, and "his" mother confessed that "Jack" is a girl and the reason for the masquerade was to provide a living for the mother and six other children.

"Jack Brown" was found tonight.

"My name is just Brown and I never heard the name of Carolyn Schimick before," he said.

"Mike de Pike" Heitler's Auto Stolen in Loop

"Mike de Pike" Heitler, alleged head of the $200,000 "booze ring," who is now out on bonds while the case is being appealed, reported to the Central police last night that his auto had been stolen at Wells and West Madison streets. He had left it there while he went to a theater.

Mrs. Henry Dibblee Ill at York Harbor, Maine

Mrs. Henry Dibblee is reported seriously ill at York Harbor, Me., where she has been spending the summer with her daughter, Mrs. John King of New York. Mrs. A. A. Sprague, her other daughter, has gone to her bedside.

AFFIDAVIT TELLS OF MILK BOYCOTT

Coercion Through Price Fixing Charged.

An affidavit was obtained last night by Assistant State's Attorney Nicholas Michels which he declares is proof of a milk boycott established by the Milk Producers' Coöperative Marketing company. Michels also gives figures to prove that the farmers get only from 1¾ cents to 3 cents a quart for milk which is retailed in Chicago for 14 cents.

Victor Mey, a milk dealer who furnishes the county hospital and the Oak Forest institution, submitted an affidavit that the sixty-eight farmers at Huntley, Ill., with whom he contracted for milk, were forbidden by the marketing company to supply him. His competitors, the Jelke Butterine company, Bowman Dairy company, and the Borden Dairy company, he said, were given better prices than he.

Demands Same Price.

Dec. 14, 1920, the affidavit alleges, he was asked to pay $3.05 per hundred pounds, while Jelke paid only $2.70. He was finally permitted to pay the same price. Later all competitors paid $2.35 per hundred. In June, 1921, the price was $1.70. Because he refused to pay higher than Jelke, he was told by Willis J. Kittle, then superintendent, in his office at 29 South La Salle street, that there would be some trouble. Last Thursday the farmers were stopped from making their deliveries to him.

"Can you beat those prices?" asked Attorney Michels. "From $1.70 to $2.70 per hundred pounds, which is about forty-eight quarts. That is from 3½ cents to 5⅝ cents per quart. The company takes half of that. They pay the farmer whenever they get ready and whatever they feel like.

Use of Sluggers Told.

"This coöperative company thinks it is immune from the law relating to boycotts and restraint of trade. But we can indict them because of the tactics they use in enforcing their boycotts.

"Sluggers are now stationed at Huntley to prevent Mey from getting milk. This conspiracy was hatched in Chicago and they are answerable to the courts here. The grand jury will be given the evidence Friday."

Russell J. Poole, the city council's H. C. L. expert, also commented on the milk price yesterday. He declared the 3,000,000 citizens of Chicago are being robbed of $40,000 a day by the excessive prices charged for milk.

"Milk should sell in Chicago for 12 cents a quart," he said. "It is retailing at 14 cents. In Milwaukee and other cities which get their milk from the same district that feeds Chicago they are charging only from 8 to 10 cents a quart. That means 2 cents should be shaved from the price milk is being retailed at today."

A reorganization of the Marketing company, which is allied with the Milk Producers' association, was announced yesterday.

THE WEATHER.

WEDNESDAY, AUGUST 10, 1921.

Sunrise, 5:52. Sunset, 7:58. Moon sets, 12:07 a. m. Aug. 11.

Chicago and vicinity—Increasing cloudiness Wednesday, probably followed by a shower by night or on Thursday, somewhat cooler Thursday, moderate to fresh south to southwest winds Wednesday, shifting to northerly Thursday.

Illinois — Increasing cloudiness Wednesday, Thursday probably showers, cooler in north portion.

TRIBUNE BAROMETER.

TEMPERATURE IN CHICAGO
[Last 24 hours.]

3 a. m.	67	11 a. m.	78
4 a. m.	66	Noon	81
5 a. m.	66	7 p. m.	82
6 a. m.	65	2 p. m.	83
7 a. m.	64	3 p. m.	84
8 a. m.	68	4 p. m.	83
9 a. m.	74	5 p. m.	83
10 a. m.	77	6 p. m.	83
7 p. m.	82
8 p. m.	81
9 p. m.	77
10 p. m.	76
11 p. m.	75
Midnight	75
1 a. m.	75
2 a. m.	74

MAXIMUM, 3 P. M. 84
MINIMUM, 7 A. M. 64

Mean temperature for 24 hours to 2 a. m., 74. Normal for the day, 72. Excess since Jan. 1, 1,748 degrees.

Precipitation to 8 p. m., none. Deficiency since Jan. 1, 5.55 inches.

Highest wind velocity, 22 miles an hour from the southwest at 9:58 a. m.

TRY TO KIDNAP GIRL; SEIZE TWO AFTER A CHASE

Two men in an auto tried to kidnap Norma Bealeu, 22 years old, of 1 West Ohio street, a waitress, early this morning, but her screams led the couple to abandon their machine. Two men were arrested after citizens and police had fired a number of shots.

Miss Bealeu was at Grand avenue and Halsted street waiting for a car when two men bundled her into their auto. They drove to the Milwaukee avenue viaduct, where her screaming caused them to jump out of the auto and try to continue the abduction on foot. A crowd of brakemen assembled under the viaduct drew guns and fired. Someone called the police and after a further chase and more shots two youths were seized.

They gave the names of Charles O'Hearn, 18, 833 Milwaukee avenue, and Rocco De Rosa, 736 West Ohio street. They denied having anything to do with the case, saying "the police got the wrong men."

QUIZ MADELYNN FOUR HOURS ON KENNEDY DEATH

Soul-Baring Note of Woman Revealed.

Los Angeles, Cal., Aug. 9.—[Special.]—Four hours of constant questioning of Mrs. Madelynn Obenchain and the discovery of highly romantic correspondence between her and Belton Kennedy, in connection with whose murder she and Arthur C. Burch are held, led District Attorney Thomas L. Woolwine to say tonight that indictments may be asked on Thursday.

The announcement of probable indictments came after a coroner's jury had returned a verdict that Kennedy had been slain by "a person or persons unknown."

The newly discovered letters throw further light on the relations of Madelynn and Kennedy, but thus far there seems to be nothing in the correspondence to bring in the name of Burch, the son of an Evanston retired minister. Burch also was questioned, but only briefly.

Madelynn Asks Conference.

Mrs. Obenchain requested her conference with the prosecutor.

It is believed by those close to District Attorney Woolwine that she is attempting to strike a bargain with him—perhaps to exchange for immunity certain details of her friendship with Kennedy and with Burch. Mr. Woolwine would not comment on this, but declared he would ask Mrs. Obenchain's indictment.

When taken from the jail she set a brisk pace in the walk of more than a block, through corridors and across the street, with her mother and sister. She looked fresh and buoyant. And while she was in the room with the prosecutor she was heard to laugh frequently. She left the office smiling.

MADELYNN BARES SOUL

In a sensational letter from Madelynn to Kennedy which was made public today Madelynn was shown in the light of "a woman scorned." She speaks of her break with Ralph Obenchain and of Kennedy's love that was the cause of it. The letter, dated Evanston, Dec. 27, 1918, follows:

"Dear Belton, it has not been easy ever to keep my faith in you, Belton. You have perhaps made it harder than you realize. Probably I have not always made things easy for you, but I do know I have done the best that I could under all circumstances.

"We Should Have Played Square."

"We both should have been honorable and big enough to have played square after I was married. Mr. O. has done more for me than any one else ever would. He is honorable in every sense of the word and too big ever to resort to an untruth. I am not worthy of him—but the least that I could have done was to have paid my bargain.

"But I listened to you. I believed you loved me and I loved you.

"This last year has been Hell for both of us. In fact, have you ever really tried to make me happy? Have you ever unselfishly tried to make any girl happy?

"When you asked me to marry you—to grow old along with you in the little white bungalow—your people should have known as long as you can not move without them.

"That evening of Aug. 4, when I told you it was best for you not to come and see me any more—why—if you didn't intend to be square—didn't you leave?

"I am not trying to shirk any responsibility, but, my Belton you know I was willing to pay the price and return to Chicago this summer.

"Your Love Words Held Me."

"But your love words held me—not your deeds. I did everything in my power the way you wanted it done except when it came to returning here.

"It was horrible—horrible—there, and I could stand it no longer.

"But why—why Belton, couldn't you have let me go, believing it was the end, instead of holding me in your arms asking me to promise to get a divorce, etc.? Not that I didn't intend to be always with you—love is love the world over, and it will go through hell to be near the one it loves, but, as usual, I was to do it all.

"Was I not even entitled to truth?

"My God, Belton, can't you realize anything? Are you, after all, what the majority believe you to be? You are not ill, and C., coming into the office, is probably why you sent the telegram. Mother wrote me about C. How, O how, could you go day after day, night after night, letting me believe you were ill, worrying my heart out? Bel-

(Continued on page 5, column 1.)

Fear Strike; Penn. Ry. to Defy U.S. Edict

Extreme likelihood of a strike on the Pennsylvania railroad system as a result of the alleged determination of the Pennsylvania to declare in effect the "open shop" was discoverable last night in Chicago, as well as in eastern reports.

Outwardly there was no sign of unusual activity in the crisis, which it is admitted will be faced tomorrow. There was a meeting of directors in Philadelphia. An adjournment was taken without any statement. This was taken to mean that there would be no interference with the rules of the operating officials, which insist that workmen shall not be represented in shop crafts government by union officials as such.

Opens Employment Offices.

It was learned that at strategic points along the Pennsylvania, particularly in the great Altoona shops, employment offices have been opened.

In its order, overruling the Pennsylvania working rule agreement, the railway wage board has called a meeting between the Pennsylvania officials and the men for tomorrow. The directors' meeting failed to call such a meeting. The next move is up to the men, B. M. Jewell, president of the railway employés department of the American Federation of Labor, said last night that there were reports current of a strike, but that such reports were unfounded.

"Will Obey Union Laws."

Pennsylvania officials have refused to discuss their plans in case of strike. The only statement was one of H. S. Jeffery, representative of the shop crafts in Philadelphia, who said that if the road fails to obey the order of the rail board for a meeting of the men and road officials tomorrow there will be a strike. No such meeting has been called, he added.

The attitude of the men was expressed best in the statement "that the union laws will be obeyed."

PASSAGEWAY IN CRANIUM OF 'VET' FROM EAR TO EAR

Boston, Mass., Aug. 9.—X-ray photographs taken today prove that there is an ear-to-ear passage way through the cranium of Harry Shanley, a wounded veteran of the Canadian expeditionary forces, who is under treatment at the Massachusetts Clinic for Diagnosis, attending surgeons announced.

Six shoe buttons which he attempted to pass from one side of his head to the other became clogged and the photographs taken for record clearly show them.

Three of the buttons have been dislodged. One passed out through his ear and two through his nasal passage. Shanley's condition was said to be serious because of the danger that the hooks on the remaining buttons might rupture a blood vessel. The phenomenon was caused, Shanley, said by the concussion of an exploding shell in France.

GARBAGE STRIKE, CALLED IN HURRY, ENDS SAME WAY

The strike of 629 garbage teamsters was declared off at 3 o'clock yesterday and the men will begin work this morning on the two days' accumulation of garbage and refuse, estimated at 10,000 cubic yards.

The strike was settled as suddenly as it was called. After A. C. McGregor, business agent for the strikers had failed to appear at two strike conferences, Commissioner of Public Works Francis sent four men to search for him with instructions that he be brought in "dead or alive."

Accompanied by "Big Tim" Murphy, business agent for the street cleaners' union, McGregor met Mr. Francis at the Municipal pier at 2:30 o'clock. The settlement was effected in fifteen minutes. Half an hour later street flushers were at work cleaning up the loop.

CHINESE POLICE KILL FIVE JAPS IN NIU CHWANG

[Chicago Tribune Foreign News Service.]

HONOLULU, Aug. 9.—A special dispatch from Tokib to Shimpo, a local Japanese newspaper, says that five Japanese civilians were killed and seventeen wounded in a clash with Chinese police at Niu Chwang, Manchuria, on the night of Aug. 4. The dispatch states the riots started when Chinese police tried to enter the Japanese district without the proper procedure.

The Japanese residents resisted, and the clash developed into a battle between fifty Chinese police and seventy Japanese civilians.

The Japanese foreign office has instructed Minister Obata at Peking to make an investigation and to lodge a protest if justified.

GOVERNOR IS ARRESTED AT END OF PARLEY

Warrant Served by Sheriff in Mansion.

(By a Staff Correspondent.)

Springfield, Ill., Aug. 9.—Gov. Len Small was placed under arrest by sheriff Henry Mester of Sangamon county at the executive mansion shortly after 5 o'clock this afternoon.

Despite his protests and those of his attorney, George B. Gillespie, he was forced to accompany the sheriff to the courthouse, where he furnished bonds of $50,000 as surety for his appearance before Judge Elbert S. Smith in the Sangamon County court on the first Monday in September to answer to three indictments charging him with embezzling half a million dollars of state funds, conspiring to defraud the state of $2,000,000 of the taxpayers' money, and embezzling, jointly with Lieut. Gov. Fred E. Sterling and Vernon Curtis, $700,000 of interest on public funds.

It is the first time in the history of Illinois that a governor of the state has been arrested on a criminal charge while in office.

Most Farcical Day of All.

The last day in the drama of the governor's hide and seek with the law—really the end of the first act of the embezzlement and conspiracy case—was the most farcical of all since his indictment on July 20, three weeks ago.

From noon until 3:30 p. m. today Sheriff Mester and a small group of deputies hung about the state house, guarding every entrance, waiting with the warrants for the governor's arrest. At the latter hour the governor capitulated. He had not moved out of his private office even for lunch.

It was just 3:30 p. m. when Gov. Small requested Sheriff Mester to come to his office, asked him if he had the warrants, and invited him to arrest him. Sheriff Mester refused, saying he had been advised by his attorneys not to take the governor into custody while he was in the actual performance of his official duties. Gov. Small then informed the sheriff he would be at the executive mansion at 5 o'clock.

Attorney General Brundage arrived in Springfield this evening and conferred with State's Attorney Mortimer.

THE ARREST; BOND GIVEN

The sprightly details of the 3:30 p. m. colloquy are told later in this dispatch, but it is perhaps of first interest to relate the circumstances of the actual arrest, with the sparkling conversation that accompanied the taking of the governor.

The governor, having had no luncheon, went over to his home, the executive mansion, at 5 o'clock. He was accompanied by one of his battery of lawyers, George Gillespie. There it was that Sheriff Mester—who, of course, had seen Gov. Small earlier in the afternoon—greeted the state's chief executive anew. The sheriff was accompanied by his chief deputy, Ora Lemmon. They drove up to the mansion at 5:05. Both were conducted to the library, where the governor and Attorney Gillespie were waiting.

Sheriff Mester read the three warrants.

"Let me look at your warrants just a minute," demanded Attorney Gillespie, reaching for them. Sheriff Mester drew them back.

"Not necessarily," he said curtly.

The Governor Under Arrest.

"Have you any bail indorsements on them?" the attorney asked.

"No. No bail indorsements."

"That is necessary."

Sheriff Mester examined the warrants.

"Yes there is, too," he said. "Fifty thousand dollars. It was $50,000 apiece but was reduced to $50,000."

"Am I under arrest?" Gov. Small inquired.

"Yes, sir."

The governor held a document out to the sheriff.

"Here is my bond for $50,000," he said.

"I won't take that bond," Sheriff Mester replied. "You'll have to go over with me."

Attorney Gillespie took the bond from the governor and handed it to the sheriff.

Sheriff Refuses Bond.

"Here is the bond of Len Small in due form, signed by Len Small, Roy Ide, Chauncey H. Jenkins and Harry Ide," he said. He proceeded to read the affidavits of sureties.

"I won't take it," Sheriff Mester said.

"I am simply offering you a legal bond," insisted the lawyer. "I want you to take it."

"I don't have to do that," snapped the sheriff.

"Yes you do," Gillespie pressed. "It is the law."

"We have one already over there

for you to sign," said Sheriff Mester, turning to the governor. "I won't accept that bond."

Attorney Gillespie thrust the bond toward the sheriff again and insisted that he examine it.

"There is the bond, duly acknowledged before a notary public with the seal on it and affidavits showing the sureties."

"I don't care anything about your bond. I won't examine it."

Won't Even Look at It.

"You may examine it," repeated the attorney, again thrusting it at the sheriff.

"I won't examine it," retorted the sheriff. He looked at the governor. "You come over with me and sign a bond."

"He does not have to come," Attorney Gillespie exclaimed. "He is tendering you a good bond and he doesn't have to come."

"Yes, he does, too," insisted the sheriff. "You come with me, governor. I am going to take you."

"If you will examine this bond you will find it is a good bond," pleaded Gillespie.

"I refuse to accept it. If my attorney says it is all right we will accept it. I don't want anything put over on me."

"We are not trying to put anything over on you," Gillespie shot back. "I am simply telling you what the law is. You have no right to take him into custody when he offers you a good bond. I am not trying to put anything over on you."

Sheriff Is Skeptical.

"I don't know whether you are or not," the canny sheriff mused. "You may be and you may not be. You come over with me. There is one over there in the attorney's office ready for you to sign."

"You have refused to even examine the bonds," the lawyer sparred.

"I told you if the attorney said it would be acceptable it would be accepted, but otherwise we won't accept it. It will only take a few minutes to go over there with me."

Attorney Is Persistent.

Attorney Gillespie still held out.

"You have no right to take him into custody when he is tendering a good bond," he repeated. "If he tenders a good bond it is your duty to accept it."

"I don't know whether it is good or not," retorted the equally determined sheriff.

"You should know," Gillespie exclaimed. "You are the sheriff."

"I will not accept it," Sheriff Mester declared.

"You have no right to take him into custody when bail is offered," pleaded the attorney. The sheriff turned from him to the governor with an air of finality.

"I will stand all the consequences," he said slowly. "You come with me, governor."

The entire proceeding occupied less than ten minutes. Sheriff Mester emerged from the mansion, followed by Senator John A. Wheeler of Springfield, one of the governor's closest political allies. Next came Deputy Lemmon and a few paces behind him the governor.

There was no smile on the governor's face. He appeared to be greatly worried. As he put on his hat he glanced hurriedly, dejectedly, at the crowd of newspaper men outside and walked briskly to the sheriff's car.

Crowds Line Sidewalks.

Groups of curious citizens gathered on the sidewalks fringing the mansion grounds became amalgamated into one large crowd at the edges of the driveway as the sheriff's car sped past bearing the prominent prisoner.

Attorney Gillespie, Attorney Warner Schroeder, head of the legislative reference bureau; Capt. A. E. Inglesh, the governor's son-in-law; Leslie Small, the governor's son, and other political and legal advisers followed in other cars. The courthouse was reached at 5:20. A large crowd already had gathered both inside and outside.

So tightly were they wedged in the sheriff's outer office that deputies had to force their way through and stand guard at the gate to prevent them from jamming into the sheriff's private office.

Wrangle Over Bonds.

Gov. Small presented the sheriff with a signed copy of the opinion which he had read to him yesterday, holding that under the constitution a governor is immune from arrest while in office. There was considerable argument over the bonds. Attorney Gillespie refused to permit the governor to sign the bond which had been prepared, on the grounds that it was illegal because it required no sureties. He insisted that Sheriff Mester accept the bond which had been prepared at the mansion.

This the sheriff refused to do until he had consulted with State's Attorney C. F. Mortimer. Some minutes elapsed before the latter arrived. Mr. Mortimer extended his hand toward the governor as he entered the room. They shook hands.

"I regret exceedingly, Mr. Governor, that I have to meet you for the first time under these circumstances," said the state's attorney.

State Asks No Sureties.

Attorney Gillespie handed the bond to the state's attorney, remarking:

"This is the bond the governor tendered the sheriff, and he has rejected it."

Mr. Mortimer examined the bond.

"The only objection to this are the sureties," he said. "I am sure the sheriff would accept the governor's bond without sureties.

"The form of this bond is all right," he added after further scrutiny. "I assume that you have recited the orders of the court correctly?"

Mr. Gillespie stated that he had.

"The bond is all right," the state's attorney said, "but I do not see any necessity of sureties on it. The sheriff would be glad to take the bond without surety."

"If the governor is subject to arrest," Mr. Gillespie stated, "he is not entitled to any favors any other citizen of the state is not entitled to receive. The governor being forced under arrest, he will comply with the law."

Bond Is Accepted.

Mr. Mortimer repeated that he still did not see the necessity of having sureties on the bond. Attorney Gillespie asked abruptly if the sureties were satisfactory. Mr. Mortimer replied they were. Turning to Sheriff Mester, Attorney Gillespie repeated the question. Sheriff Mester looked at the state's attorney.

"The sureties are good," Mr. Mortimer said. "There is no question about the sureties, but"—turning to Gillespie—"we do not care for any sureties."

"This bond is tendered for acceptance," Gillespie insisted.

Mr. Mortimer approved the bond, and expressed the belief that the sheriff would do likewise.

"I approve the bond," said Mester.

Gov. Small then handed Sheriff Mester a signed copy of the statement which he read to the sheriff yesterday.

"I give this bond under protest," the governor said. "I do not relinquish any of the rights of the chief executive of the state of Illinois."

Through Lane of Curious.

Gov. Small hurriedly departed with his retinue. He pulled his hat tightly down on his head and looked neither to the right nor the left as he strode through the lane of spectators which had been opened for his exit.

There were no plaudits from the populace, who evidently had realized that even a "king" can be arrested after all.

The governor's bond was signed by three Springfield politicians of the Small faction. They are Roy and Harry Ide, owners of Ide's Foundry and Machine shop, manufacturers of electrical devices, and former county Judge Chauncey H. Jenkins, now state director of public welfare.

Roy Ide scheduled $60,000 worth of real and personal property, Harry Ide, $40,000, and Jenkins, $20,000. All of the property is located in Springfield. The bond was stamped by Miss Selma Schroeder, the governor's private stenographer, as notary public.

At the end of the bond the following paragraph was typed:

"The above bond is given by Len Small, governor of the state of Illinois, under protest that he is not subject to arrest during his continuance in office as governor of said state."

"Well, it's all over, boys," Sheriff Mester announced to the newspaper men when the governor had departed. "I'm glad it's all over with. It was a mighty unpleasant job."

THE GOVERNOR AND HIS CAPTOR

GOV. LEN SMALL. [Copyright: Underwood & Underwood.]

SHERIFF HENRY MESTER. [TRIBUNE Photo.]

EARLIER INCIDENTS OF DAY

Now to narrate the earlier proceedings of the day: the finesse of the sheriff and his aids; the governor's lunchless labors at his desk, etc.

Several hours before noon it was rumored about town that the sheriff was going to arrest the governor before night. The rumors reached the state house early and various state employés and political henchmen of the governor took up posts as lookouts. In view of the declaration made by Gov. Small yesterday that he would not submit to arrest (though adding he would not resist with force), Sheriff Mester wanted to be prepared for any contingency. Accompanied by Chief Deputy Lemmon and Deputies Jack Walsh, Dennis E. Gannan, and J. Jesberg, he ate a hearty meal shortly before noon.

Prepares for Siege.

"We ate good and plenty," said Walsh, "because we were prepared to stick it out as long as the governor could."

At noon the sheriff and his deputies walked to the state house. Their coming had been tipped off. The governor remained in his private office while his legal advisers and attachés peered from windows and strolled in and out of the office looking down the corridors. Heads peered out of doorways along the corridors. Stenographers left their desks and hung over the railings of the balconies encircling the rotunda. Sightseers, being shown through the capitol, remained for hours loitering about the building to witness the arrest.

Sheriff Mester took up a position near the rotunda on the first floor. The deputies were stationed at the various entrances. Other deputies came later and took up positions in the capitol grounds. Plain clothes men from the police department were posted at various points between the capitol and the governor's mansion.

Sheriff Takes It Easy.

The minutes slipped by as the crowds in the corridors increased. Sheriff Mester seated himself in an easy chair near the stairway. He walked around and read a newspaper and smoked, always keeping his eye towards a private elevator in the state auditor's office by which, it was rumored, the governor might descend to the first floor and slip out.

Gov. Small remained at his desk at work. Knots of politicians gathered in the outer office. They strolled in and out or sat on the lounges—Leslie Small, Capt. Inglesh, Attorney Gillespie, Attorney Schroeder, Senator Wheeler, the Ide Brothers, Attorney J. A. Templeman, William J. Butler, captain of Company C, Fourth Infantry, I. N. G.; Judge Jenkins and others. The governor announced a new list of political appointees

The lunch hour passed and the governor did not emerge.

"The governor often eats only two meals a day," it was explained by his friends. "Sometimes he doesn't go out for lunch at all. He didn't eat any lunch yesterday."

"It was rumored that a meal had been served in the governor's office, but this was denied. It was reported the governor might have a cot brought to the office and sleep there.

"Why doesn't the sheriff come upstairs and serve the warrants?" friends of the governor asked.

The question was put to Sheriff Mester, seated in his easy chair on the first floor.

"I'm in no hurry," the sheriff replied. "I have been advised by my attorneys that there might be some technicality raised if I arrest the governor in his office while he is engaged in his official duties."

"What if he sleeps here all night?"

"That's another story," the sheriff replied.

"Nonsense," commented Attorney Gillespie. "The governor is on official duty at all hours of the day and night. The hour makes no difference."

The sheriff and his deputies continued their watchful waiting. A crowd of small boys gathered on the north end of the east portico, hung over the balustrade, and waved their hands in the window at the governor. An old man with a white goatee, presumably a civil war veteran, emerged from the governor's office with the remark that "if they try to harm the governor they've got me to lick."

Visits Governor's Office.

At 3:30 Sheriff Mester, trailed by about forty persons, walked upstairs and entered the governor's office. The spectators crowded into the outer office, forming a semi-circle before the door, and overflowed into the corridor. Several deputies remained outside in the office of the governor's secretary, George D. Sutton. Newspaper men were not present at the conference, but a report taken down by the governor's stenographer follows:

Governor: They tell me you have been waiting down stairs. I have not been in the habit of going home for lunch and I didn't go today. If you think you have the right to arrest me, the responsibility is yours. I am not surrendering any of my rights and I am not consenting to arrest, but there is no necessity of your standing on the steps to do it. You can just as well do it here as any place.

Sheriff: I will not arrest you in your office. I will wait until you come out.

Mr. Gillespie: Here is your prisoner; why don't you arrest him?

Governor: I never told you there would be any physical encounter. I will say to you that I am not going to get into any fist fight with you.

Sheriff: And I am not going to get into any fist fight with you. There is no necessity. If you will tell me you will come over there, I will arrest you in the courthouse. I am not looking for notoriety. If you will say you will come over to the courthouse, I will arrest you there.

Governor: Well, I will tell you. I go home pretty early to dinner, about 5 o'clock. Why don't you just come over to the house there and arrest me?

Submits Under Protest.

Sheriff: I will do that.

Governor: There is no use your standing there all the afternoon. I am not trying to run away.

Sheriff: I don't suppose you are.

Mr. Gillespie: Then, why do you have a half dozen deputies posted around the building when you know he is not trying to evade arrest?

Sheriff: How do you know I have?

Mr. Gillespie: Why do you do that?

Sheriff: The governor has never told me he would submit to arrest.

Mr. Gillespie: He has never told you he would offer any personal physical resistance.

Sheriff Mester, smiling broadly, emerged and was followed down the corridor by the crowd. He explained that he would arrest the governor at the mansion at 5 o'clock and hurried back to the courthouse with his deputies.

FOREIGN NEWS —IN BRIEF—

ROME.—Pope appeals to world to help Russia.

LONDON—De Valera meets released members of Dail Eireann. English crowds at Dublin horse show for first time in years. Optimism prevails.

MADRID—Spaniards in Morocco rush supplies to beleaguered garrison by airplane. Government faces serious and vast work of resubjugating wild tribesmen of Morocco.

TOKIO.—Premier of Japan praises motives of Washington in calling disarmament conference and foreign minister notifies United States it has no objections to date.

LONDON.—American negotiations with British shipping interests for share in Egyptian cotton carrying trade broken off with threats by Yankees of rate war.

ROME. — Caruso's "Italian" will found to be copy of others. He bequeathes estate to brother and sons. Mrs. Caruso begins fight to break will.

LONDON.—American prisoners freed by soviet Russia are turned over to the care of the Latvian minister in Moscow. American relief workers at frontier ready to enter Russia. Vast hegira into Siberia, and Poland gets first wave of hungry fugitives. Charles R. Crane emerges from Russia.

PARIS.—Supreme council agrees generally over principle of partitioning Upper Silesia between Germany and Poland. Mediation in Greek-Turkish war studied.

"DIVINE RIGHT" CLAIMED

After the indictments were returned on July 20 Gov. Small, through his attorneys, contended he was immune from arrest because of his position as the state's chief executive and that his prosecution would involve the surrender of his executive rights, amounting to an interference with the executive branch of the government by the judicial branch.

The court, however, denied this plea, declaring the government was not above the law and that the ancient doctrine that "the king can do no wrong" did not apply to the case.

The indictments charge Small and Sterling with embezzling state funds and with conspiracy, mentioning the total sum of $2,000,000. The alleged acts were committed while they in turn held the office of state treasurer.

Following his indictment Gov. Small came to Chicago for a conference with his advisors, including Mayor William Hale Thompson. Later, he began a tour of inspection of the state highways. This lasted several days. The governor finally returned to Springfield Monday night.

Governor Small was state treasurer in the years 1917-18 and Sterling followed him for the term 1919-20.

OCEAN STEAMSHIP MOVEMENTS.

Arrived.	Port.
OLYMPIC	New York
KROONLAND	New York
STAVANGERFJORD	New York
OLD NORTH STATE	New York
ROTTERDAM	Rotterdam
EUROPA	Genoa
CAMERONIA	Liverpool
Sailed.	Port.
CANOPIC	New York
ASSYRIA	New York
VASARI	New York

Chicago Tribune.
THE WORLD'S GREATEST NEWSPAPER

Vol. LXXX. Wednesday, Aug. 10, No. 190.

Published daily at No. 7 South Dearborn Street, Chicago, Illinois.
Mail Subscription Price, except Postal Zones 6, 7, and 8—Daily with Sunday, one year, $15.00.
MAIL SUBSCRIPTION PRICE.
Zones 1 to 4 inclusive—Daily...$7.40 per year
Zones 5 to 8 inclusive—Daily...$13.00 per year
Entered as Second Class Matter, June 3, 1908, at the Postoffice at Chicago, Illinois, under Act of March 3, 1879.

The name Taylor applied to Wardrobe Trunks means "that little bit more" in appearance and service.

The trunk illustrated has the conveniences of much higher price trunks, having the shoe box, dust curtain, and the drawer locking device. Regulation size, $45.00.

Taylor's
28 E. Randolph St.
Near Wabash Ave.

FOUNDED 1868 S. T. Wilson & Co. CORRECT MEN'S WEAR
TODAY
Cleanup of All
NECKWEAR
Finest Cut Silks
Choice Knitted Silks
comprising our entire stock of hand-made cut silk cravats and silk knits in plain and fancy patterns, also black.
HALF PRICE
S. T. Wilson & Co.
Foremost Custom Shirt Makers
21 and 23 East Jackson Boulevard
Between State and Wabash

1921 offers a wonderful opportunity to fur buyers
At the August Sale of
Shayne Furs
LOYOUTE NOUS OBLIGE SHAYNE
Alaska Seal Furs
are now lower in price than they have been for
15 Years
Today you can buy an Alaska Seal Coat or Wrap at a lower price than has been in effect for 15 years, in fact you can buy Alaska Seal Furs today at the same price asked for Hudson Seal a year ago.
The above statement applies ONLY to Furs of the highest quality — furs worthy to carry the SHAYNE LABEL
Lower prices prevail on all Shayne Furs this year and in accord with our usual custom all furs bought in August are subject to
20% Discount
JOHN T. SHAYNE & CO
On Michigan Avenue at Randolph
"The Gateway of the Loop"

THE Royal
Automatic Gas Water Heater

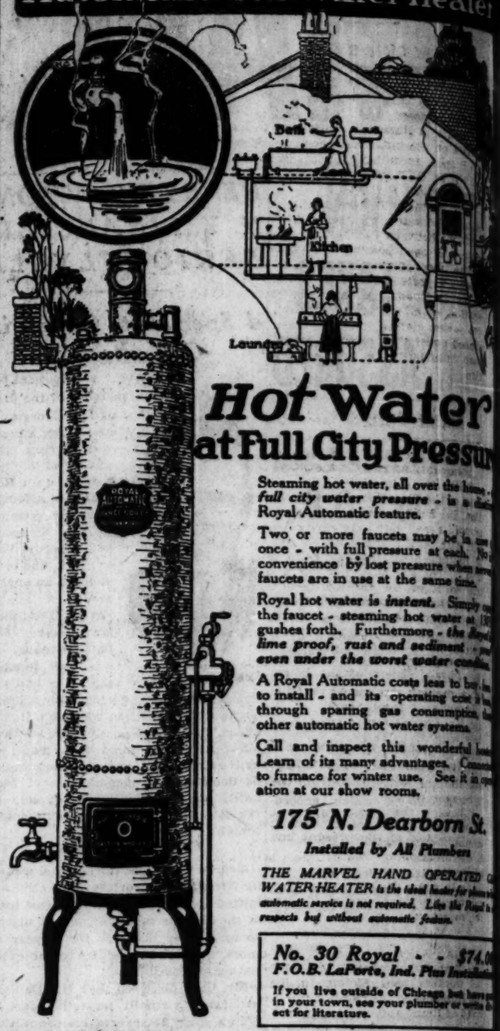

Hot Water at Full City Pressure
Steaming hot water, all over the house, at full city water pressure - is a Royal Automatic feature.
Two or more faucets may be in use at once - with full pressure at each. No inconvenience by lost pressure when several faucets are in use at the same time.
Royal hot water is instant. Simply turn the faucet - steaming hot water at full pressure gushes forth. Furthermore - the Royal is lime proof, rust and sediment proof - even under the worst water conditions.
A Royal Automatic costs less to buy, easy to install - and its operating cost is low through sparing gas consumption, than other automatic hot water systems.
Call and inspect this wonderful heater. Learn of its many advantages. Connect to furnace for winter use. See it in operation at our show rooms.
175 N. Dearborn St.
Installed by All Plumbers
THE MARVEL HAND OPERATED WATER HEATER is the ideal heater for those to whom automatic service is not required. Like the Royal in all respects but without automatic feature.
No. 30 Royal . . $74.00
F.O.B. LaPorte, Ind. Plus Installation
If you live outside of Chicago but have a plumber in your town, see your plumber or write direct for literature.
BASTIAN-MORLEY CO
WORLD'S FOREMOST HEATER BUILDERS
Factory and General Offices — La Porte, Indiana

OUR 66th Semi-Annual Sale is now in its second week.
These sales mean an even distribution of furniture throughout the year.
They lower the yearly overhead expenses, thus decreasing furniture prices during the year, as well as giving material reductions on certain pieces at sale time.
The Tobey Furniture Company
Chicago New York

A Truly Amazing Offer!
New York Lane Bryant Paris
Wabash Ave. at Washington St.
Final Summer Clearance!
Highest Grade Summer Dresses for Stout Women
Values $25 to 69.50 — $15 — Values $25 to 69.50
It's simply a case of taking big losses now. We must have room for our Fall Dresses and are ready to make any sacrifice to clear away our Fall stocks. This is one of the most sensational bargains ever offered.
These dresses are new—the very latest styles—our very finest Summer Dresses—handsomely developed in LINEN, VOILE, ORGANDIE and other Summer Fabrics—in sizes 36 to 54. Good assortment of colors. About 200 in all. You will find dresses here from 25.00 to 69.50 —and worth it—at the Final Clearance Price of $15
All Lightweight Coats and Suits Reduced to Clear
Bathing Suits, sizes to 60, Reduced to Clear

SOVIETS TURN FREED YANKEES OVER TO LATVIA

British Mission Confirms Release.

BY OTIS SMITH.

[Chicago Tribune Foreign News Service.]
[Copyright: 1921: By The Chicago Tribune.]

LONDON, Aug. 9.—A party of German engineers and industrialists is en route to Russia to confer with the soviet on the industrial reconstruction of Russia, according to a dispatch received by the London Daily Telegraph from Berlin.

The Northern Telegraph company of Stockholm states that telegraphic connections between Petrograd and Stockholm will open possibly by September.

The head of the British mission to Russia reports the arrival of the delegation in Russia. He confirms the liberation of all American prisoners by the soviet, stating that they have been placed under the protection of the Letvian minister prior to their repatriation.

RELIEF CHIEFS TO RIGA

BY MARK S. WATSON.

[Copyright: 1921: By Baltimore Sun.]

BERLIN, Aug. 9.—Walter Brown, chief of the American relief administration in Europe, and Philip Carroll stopped here today long enough to consult with Mrs. Marguerite E. Harrison of Baltimore on Russian relief measures. Tonight they left for a quick trip to Riga, as the advance guard of the American forces. Tomorrow they are to meet M. Litvinoff of the Russian general famine relief committee for a conference, and, if he signs the agreement as to methods, Mr. Carroll will proceed to Moscow for a preliminary survey.

In spite of their haste, Mr. Brown and Mr. Carroll went over the ground fully with Mrs. Harrison, learning the needs as to medicine and foods, transportation conditions, and possibilities and the character of the coöperation to be expected.

Following the Riga conference Mr. Brown will return to London to organize the expedition. He announced a continuation of the Hoover policy of employing only a handful of Americans in the actual work, utilizing local organizations and individuals to the maximum.

Yankee Relief Arrives.

RIGA, Aug. 9.—[United News.]—The first detachment of American relief workers, charged with organizing the Russians to distribute supplies, arrived at Reval and was to proceed here tonight.

HUNGRY INVADE POLAND

[Chicago Tribune Foreign News Service.]
[Copyright: 1921: By The Chicago Tribune.]

WARSAW, Aug. 9.—The immigration across the Polish frontier has started. Hordes of hunger stricken peasants are moving north and south of the Pinsk marshes while Russian bandits have begun excursions across the frontiers, robbing the Poles of their scant supply.

The Poles have discussed closing the frontier, but the fact that 1,500,000 Poles held prisoner in Russia are being returned makes the closing difficult, even if politically advisable.

The crisis will come when the hungry masses reach the Russian and eastern Poland frontier. The ability even of soldiers to hold back a people who have had nothing to eat but grass, bark, etc., is questionable.

The Polish cabinet meets tomorrow to consider the matter, and it probably will appeal to the world to give aid to the Russians.

The Poles are also worried by the discovery that Gen. Budienny is camping on the Poland-Russia frontier between Minsk and Kieff with 20,000 troops.

HOPES OF TRADE

BY LARRY RUE.

[Chicago Tribune Foreign News Service.]
[Copyright: 1921: By The Chicago Tribune.]

CONSTANTINOPLE, Aug. 9.—The release of American prisoners by Moscow and the Russian permission for relief workers to enter the country are boosting the hopes of American business men in the near east who regard as imminent the opening of Russia to trade.

Actuated by this conviction a number of American business men, including H. M. Day, are hurrying to Batum to get on the ground floor. Several oil operators are also en route there.

While negotiations are being conducted with the bolshevist representatives reliable reports from the Caucasus indicate renewed activity on the part of anti-red bands beginning with the "greens" in the Don, Kuban and Terek territories, who have been operating against the reds since Denikine collapsed, to the regions near the Caspian sea, where new insurgent movements are reported. Already the military activity of these bands is menacing the railroad from Tiflis north.

Pope Asks Aid.

ROME, Aug. 9.—An invocation to divine Providence to hasten the end of the tremendous scourge that is afflicting Russia is contained in the appeal of Pope Benedict for aid for the starving and plague afflicted Russians made in his letter to Cardinal Gasparri, the papal secretary of state, inviting all Christians and civilized peoples to contribute generously to this cause.

A BIG DAY IN CHICAGO

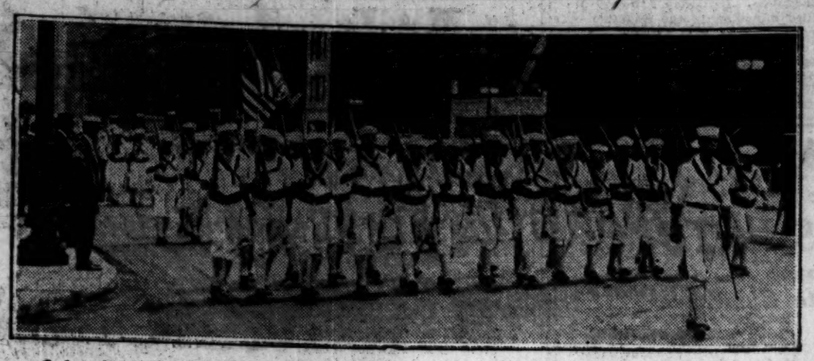

Cadets from Culver Military school gave their relatives and friends a treat yesterday when they enlivened the Pageant of Progress by a march up the boulevard. This is Culver's naval contingent. The school's cavalry and infantry also marched.

The presence of the visiting New York firemen provided the local firemen an opportunity of showing their strength and marching prowess when parading in the boulevard.

LENIN ASKS AID FOR REDS FROM "WORKERS" ONLY

New York, Aug. 9.—[Special.]—Premier Lenin is limiting to the "workers" and peasants of all countries his appeal for aid for starving Russia. He specifically refrains from asking aid from "capitalists" and landlords and inferentially bars them from contribution.

In fact, his appeal for aid contains propaganda against the constitutions of all other countries.

Lenin's appeal was sent out from the Russian telegraph agency at Moscow and reached the publication Soviet Russia here today.

"In several Russian provinces the famine evidently equals that of 1891," the appeal said. "This is the severe consequence of Russian economic backwardness and the seven years of war, first the imperialist war and then civil wars which were imposed upon the workers and peasants by the landlords and capitalists of all countries.

"Aid is required. The workers and peasants of the soviet republic await this aid from the toiling industrial workers and agriculturists of all countries. These masses are themselves everywhere oppressed by capitalism and imperialism, yet we are confident that, despite their own difficult situation, caused by the unemployment and the high cost of living, they will respond to our appeal."

Sir Sam Hughes Keeping Alive by Will Power

Lindsay, Ont., Aug. 9.—Gen. Sir Sam Hughes, former Canadian minister of militia, who since Sunday has been expected hourly to die from acute anemia, was still alive tonight, due, his physician said, to his tremendous will power. Sir Sam remained in a comatose condition from Monday until 2:30 this morning, when he rallied and was able later to talk with friends.

Important among the day's visitors was Gen. Peter Badoglio. He is shown in the picture after laying a wreath at the statue of Garibaldi in Lincoln park. The general's aids and a reception committee accompanied him on a tour of the city. Gen. Badoglio is the figure with hand at belt. [TRIBUNE Photos.]

SIX FINED AS GAMBLERS.

Mike Malone, 6497 South Ashland avenue, was fined $100 and costs by Judge Carrier in Municipal court yesterday on the charge of gambling. Five others alleged to have been in the same game were fined $10 and costs each.

BOY BADLY HURT BY AUTO.

Edward Spisiek, 9, of 518 North Ashland avenue, suffered a fractured skull and internal injuries when he was struck by the automobile of Marion Kulik, 1172 Milwaukee avenue, at Cornell and Rose streets yesterday.

PAGEANT GREETS ITALY WAR HERO, N. Y. FIREMEN

Guests Are Given Notable Receptions at Pier.

PAGEANT OF PROGRESS
Today's Program.

10 a. m.—Gates open. Band concert by Chicago Marine band.
10:30 a. m.—Liberation of pigeons carrying messages of greeting from Mayor Thompson to mayor of Louisville, Ky.
2:30 p. m.—Exhibition by naval reserves
3:15 p. m.—Cutter races.
4 p. m.—Pigeons from United States signal corps loft race aeroplanes from Ashburn field.
Concert by Chicago police band and Chicago police octette.
4:30 p. m.—Lieut. G. A. Shoemaker makes parachute drop from airplane.
5 p. m.—Fire boat drill by Chicago fire department.
Concert by "Jackie" band.
7:30 p. m.—Concerts by Chicago Marine and Police bands.
8 p. m.—Chicago Woman's band concert
Singing from barges by Commercial group, Carl Craven, director.
9 p. m.—Searchlight drill.
10 p. m.—Fireworks display.
10:30 p. m.—Fire dive by Jack Turner

Three notable events—the arrival of Gen. Pietro Badoglio of the Italian armies, the Culver military cadets, including the black horse troop, and the New York City firemen's baseball team—made of yesterday a gala day at the Pageant of Progress.

Parades between twin lines of cheering spectators, a veritable throng of Italians and Kansans—for it was Kansas day, too—and the lines of bright red fire fighters' automobiles darting too and fro as the visitors were shown the interesting points of the city brought a new note of color and life to the spectacle.

Honors were evenly divided between the three "star" guest parties.

THRONGS GREET BADOGLIO

Gen. Badoglio, who is second in command of the armies of Italy, was greeted at the depot by thousands of his countrymen, was whirled about the city by the reception committee headed by A. Pecci de Nictolis, was given the mayor's suite at the Drake hotel as the guest of the Italian Chamber of Commerce, looked over the ammunition factory at 35th street and Wabash avenue, placed wreaths at the statues of Lincoln and Garibaldi at Lincoln park, visited the Pageant and ended his day by a speech at a banquet in the Hotel La Salle.

Today he will visit the Great Lakes Naval Training station and Fort Sheridan. Visits to the stockyards and other points of interest are also planned before the general leaves tonight at 6 p. m.

"American cities are growing at an amazing rate," he said yesterday. "Yet the cities must not be favored in preference to farms. I have seen great stretches of idle land on my trip between New York and Chicago. This must be overcome."

The Culver cadets, in full dress, preceded by a band, drew cheers from the thousands who watched them march. They will remain during the rest of the exhibition, giving daily drills near the pier.

Firemen Play Today.

The New York-Chicago fire department ball games, for which thousands of tickets have been sold, will open today in Sox park. Before the first ball is pitched the $100,000 mark—the goal—will have been reached in the drive for the creation of a firemen's insurance fund, John F. Cullerton, business manager of the department announced.

The New York party, headed by Deputy Chief Joseph Crawley, Honorary Chief William W. Cohen, a banker and a fire fan, Chief Surgeon H. M. Archer and Deputy Commissioner Joseph Hannon were escorted after their arrival to the city hall. There they waited for fifteen minutes until Mayor Thompson put in an appearance. The mayor made a short address.

Today will be another big day at the pier. It is "Mother's Day," and an appropriate program has been arranged. Incidentally the aviation program, discontinued with the death of Sergt. Pat Love, is to be resumed.

WASHINGTON NEWS IN BRIEF

WASHINGTON, D. C., Aug. 9.

President Harding, Secretary of the Treasury Mellon, house leaders and Republican members of the ways and means committee in conference late today slashed government expenditures and revenue estimates to the tune of nearly $600,000,000 and determined to create no new taxation.

President Harding is hopeful of good results from the Washington conference on disarmament which he will welcome on Nov. 11. Discussions will be given as much publicity as possible.

The senate today passed the Capper-Tincher bill to regulate grain exchanges. The Chicago Board of Trade was denounced by Senator Capper of Kansas as "the biggest gambling hell" in the world.

The house ratified the conference report on the bill establishing federal regulation of the meat packing industry.

President Harding signed the Sweet bill for the relief of disabled veterans and appointed Col. Charles R. Forbes to head the new veterans' bureau.

By a vote of 8 to 4, the senate's privileges and elections committee today exonerated Senator Truman H. Newberry of Michigan.

Passage of the railroad funding bill would put 1,000,000 idle men to work, according to Eugene Meyer Jr. of the war finance corporation.

The question of a dye embargo was argued today before the senate finance committee by George Demming of Philadelphia and E. J. Ragsdale of Norristown, Pa., opposed, and E. H. Killheffer of Milwaukee, Wis., in favor of the provision.

"MEX" GENERAL SHOOTS ANOTHER; "HONOR" CAUSE

Mexico City, Aug. 9.—[By the Associated Press.]—Gen. Jacinto Trevino admits, according to Excelsior this afternoon, that it was the defense of his "military honor" which last night caused him to shoot and kill Gen. José Alessio Robles.

Gen. Trevino, who is being held by the police after his voluntary surrender, declared, according to Excelsior, that Gen. Robles, holding the rank of general of a brigade, publicly criticised his superior. Gen. Trevino, according to the newspaper, charges that in addition Gen. Robles had asserted that he was a coward, having refused to fight a duel.

Newspaper accounts of the tragedy today agree that Gen. Robles was driving in an automobile Gen. Trevino and four companions drove up. A fusilade of shots followed, killing Gen. Robles.

Gen. Trevino then drove to his home, according to these accounts, arranged his personal affairs, and delivered himself to the authorities.

Always Sold from Dainty Ribboned Baskets

Fannie May Home-Made Candies

A NEW evidence of the wide popularity of Fannie May's home-made candies is seen this week. Hundreds of visitors from out of town are sending or taking a pound or two home with them. Your folks, too, will be expecting a box of the best-liked candies in Chicago. They're fresh today and every day.

About 30 different home-made varieties. All

70c lb.

Four Chicago Shops
17 E. JACKSON BOULEVARD
Between State and Wabash
32 WEST MONROE STREET
Between State and Dearborn
11 NORTH LA SALLE STREET
Opp. Hotel La Salle
1004 WILSON AVENUE
Just West of Sheridan Road
Open Evenings Till 11; Sundays 1-9 P.M.

1921 Is Rewarding Fighters

FINAL CLEARANCE

of all broken lines of our very finest

SUITS

at the greatest price concession seen in years. Thousands of suits made by America's best known manufacturers from the finest domestic and foreign fabrics. Worsteds, Cheviots, Tweeds, Cassimeres, Serges, Homespuns, Crashes—many of them silk lined. Models for men and young men—plenty of all sizes in single and double breasteds.

Most of them show a 50% reduction
None less than one-third

Suits that sold from $55 to $70 now
$35

Suits that sold from $75 to $90 now
$45

Over a thousand suits that sold up to $50 at $25

A great many Golf Suits are included.

(Second and Third Floors.)

THE HUB
Henry C. Lytton & Sons
State and Jackson—on the N. E. Corner

DINE AT THE *Sheridan Plaza*

Table D'Hote Dinner $1.25
Evenings 5:30 to 8:30

Sunday Noon to 9 P. M.—$1.50

Special facilities for quantity buying and a maximum efficiency in the organization make it possible to retain both the high quality and excellent service at this reduced price. Furthermore, it is an evidence of the desire of the management to be the first to reflect the downward tendency in food values.

George F. Adams, Manager

SHERIDAN ROAD at WILSON
SUNNYSIDE 6701

We will be delighted to have you inspect our kitchen; you will then understand "how we do it."

Blackman's Removal Sale—

OUR handsome new store at 24 and 26 East Adams Street is rapidly nearing completion and we can soon announce the Opening Date. In the meantime we still have a quantity of high grade FURNISHINGS which we must sell regardless of COST or PRESENT VALUE! Beginning TODAY we will sell

Blackman's high quality **Shirts** **½ price!**

Come into either of our two stores today and select from our entire stock of Scotch and English Madras, Fiber-Silk, Madras Cords, Jersey Madras and Repp Cloth Shirts at the following prices:

$8.00 Shirts now	$4.00
7.50 Shirts now	3.75
7.00 Shirts now	3.50
6.50 Shirts now	3.25
6.00 Shirts now	3.00
5.00 Shirts now	2.50
4.00 Shirts now	2.00
3.50 Shirts now	1.75

Men's Fine Pajamas 1-2 Price!

Men's Leather Belts, now 1-2 Price!

C. S. Blackman Co.

107 W. Adams St.
306 S. Dearborn.

BRITAIN WARNS AMERICA: HANDS OFF IN SILESIA

Lloyd George and Briand Agree on Partition.

BY HENRY WALES.

[Chicago Tribune Foreign News Service.]

[Copyright: 1921: By The Chicago Tribune.]

PARIS, Aug. 9.—Agreed in general on partitioning Upper Silesia, the supreme council this afternoon took up mediation for the Greco-Turkish war, while another "committee of experts" wrestled with the problem of dividing the plebiscite zone.

Premier Briand's soft answer this afternoon turned away Prime Minister Lloyd George's wrath, as the British chief did not mince words in warning the conference.

No U. S. Mediation.

Mr. Lloyd George began by intimating that no American mediation was sought.

"We welcome the United States and Japanese representatives who are with us," the premier said, "but the question affects the three powers furnishing troops in Upper Silesia—Great Britain, France, and Italy."

Expounding the British viewpoint in words indicating no possibility of misunderstanding, Mr. Lloyd George said, "Upper Silesia has been German for more than 700 years—longer than Normandy has been French. Silesia belonged to Austria until Frederick the Great seized it, and it has been Prussian for 177 years longer than Alsace and Lorraine were French provinces before they were wrenched away by Germany in 1870."

Thanking Mr. Lloyd George for his "conciliatory spirit," Premier Briand this afternoon said, "Upper Silesia, after all, is a small matter, and is nothing compared with the friendship between the British and French peoples."

Turn to Greek War.

Referring the Upper Silesian frontier to the committee of experts this afternoon, Mr. Lloyd George asked if the time had come for mediation in the Greco-Turkish war.

"We must first ascertain what the supreme council's interpretation of neutrality is," said the British prime minister. "First, are neutrals supplying the belligerents with armed assistance? Secondly, is the shipment of munitions by private firms prohibited or permitted?"

The problem of neutrality which has been placed on the agenda for tomorrow morning is acutely interesting to the United States, owing to the German-allied controversy over American munitions shipments early in the war and also because the peace conference regarded the matter as one for the league of nations to settle.

Marshal Foch states that the Greeks and Turks have equal armies of about 80,000 troops each and that the Greeks have not decided whether to push on toward Angora owing to the long line of communications which such a drive would entail.

Brig. Gen. Henry T. Allen, commander-in-chief of the American forces in Germany, who was called to Paris to act as Ambassador Harvey's military expert, was present at today's conference.

Art and Romance

Bride of Sculptor Who Designed Tribune Hero Medal.

MRS. MAXIMILIAN HOFFMAN.

MAXIMILIAN HOFFMAN, a young sculptor who won the prize for the design for THE TRIBUNE hero medal in 1914, won another prize Saturday. It was Juliette Easthope, modiste, 709 East 47th street.

The sculptor met her last February while at a Chicago Symphony orchestra concert. About ten days ago he accidentally met her again in Michigan. They were married by Judge H. Sterling Pomeroy in the county building.

Spendthrift Sues Court to Quash Insanity Ruling

John J. Knecht, 4331 North Whipple street, wants his legal sanity back. After he had dissipated about $20,000 of a $70,000 fortune during an alcoholic spree, County Judge Righeimer adjudged him insane on the plea of his wife. Attorney Bernard J. Juron sued out a writ of habeas corpus, and Judge McKinley of the Superior court pronounced Knecht sane. Judge Righeimer, however, refused to rescind his judgment. Yesterday Attorney Juron filed a motion in the Supreme court requesting leave to "mandamus" the county judge into performing a "ministerial duty."

Knecht and his wife are now reconciled.

A SALE
OF
MEN'S SHIRTS
(53 Dozen)
For Immediate Clearance
$1.95
Sizes 13½ to 16½
Former Price $3.50

Neckwear Clearance—All our men's Ties, values to $2.00, now 85c
3 for $2.50

A. STARR BEST
Randolph and Wabash
CHICAGO

Improved Service
to Washington
and the East
Effective August 14th
via Baltimore & Ohio

Four modern, all-steel trains daily. Later and more convenient departures. Equally satisfactory arrivals at eastern destinations

(Standard Time)	Morning	Noon	Evening	Night
Leave Chicago	9:30 a. m.	12:05 p. m.	6:25 p. m.	9:50 p. m.
Arr. Washington	7:50 a. m.	9:25 a. m.	4:42 p. m.	10:30 p. m.
Arr. New York (Pennsylvania Station)	3:09 p. m.	3:09 p. m.	10:30 p. m.	6:51 a. m.

Especial attention is called to the convenience of the noon departure It allows the busy man—a full half day in Chicago—a full business day in Washington

MODERN locomotives, heavy rails, double track and automatic electric block signal system over the entire route insure regularity of schedule—a comfortable, safe journey. The trip is made more attractive by our dining car service with its appetizing foods at reasonable prices.

ALL trains leave Chicago from Grand Central Station, at Harrison and Wells Streets—two blocks from the elevated stations at Quincy Street and La Salle Street—conveniently reached by taxi—trolley service direct to station.

Tickets, reservations and information may be obtained at

CONSOLIDATED TICKET OFFICE
Insurance Exchange Building, 161 West Jackson Boulevard
Phone: Wabash 4600

P. G. BENEDICT
Division Passenger Agent, Room 714, 112 W. Adams Street
Phone: Wabash 2242

GRAND CENTRAL STATION, Phones: Wabash 2242—Harrison 2280

The Baltimore & Ohio
"America's first railroad"
Established 1827

EIGHTEEN STORES "A NATIONAL B&K INSTITUTION" 12 and 14 W. WASHINGTON ST.

To Introduce Our New Store
BROWNING, KING & CO.

August Clearance Sale

starts this morning. It is unique because it is not a clearance of old stock. Everything is new. Men's and boys' new fall suits and overcoats—our own make—will be sold at our WHOLESALE COST PRICES—and the very latest things in neckwear and furnishings will go at greatly reduced prices.

We disposed of all our old stock before we moved—and you will find here only NEW merchandise—at prices lower than are asked elsewhere for the usual Clearance Sale stocks.

Our success is built on satisfactory service to you—and we stand back of every article we offer for sale. Our prices are

25 to 33⅓% Off

and in many cases the reductions are greater

Fine $1 Silk Neckwear
Our first fall shipment of pure silk neckwear. A rich assortment of patterns—striped, figured and solids. Made to sell for $1.00—but you can have your choice at our August Sale Price, 55c

$12 Silk Shirts
They are wonderful!—Only 100 dozen all told and they'll go quickly. Beautiful jerseys and crepes de Chine, also broadcloths. If you want shirts of quality select now at our August Sale Price, $6.85

$3.50 B&K Shirts
Really a startling bargain in our August Sale, to your profit. Fine madras and French percales; stripes and checks. Our August Sale Price (3 for $5), $1.85

Manhattan Shirts
The largest assortment in Chicago at the regular reduced prices.

$3.50 Madras Pajamas
They're selling at $3.50 everywhere, but you can get them at Our August Sale Price, $2.15

$4.50 Soisette Pajamas
In tans, blues, lavenders and white; finely braided; your choice at Our August Sale Price, $2.85

$7.50 to $10 Silk Pajamas
Beautiful mixtures; sent to us especially for this sale; elegantly embroidered. Our August Sale Price, $4.95

Men's and Young Men's Suits and Overcoats at Wholesale Cost

A range of patterns and models not equaled elsewhere. Assuring satisfactory selection. We have received from our factories our new Fall lines—up to the minute styles—all splendidly hand tailored. We guarantee the fabrics and the workmanship. We guarantee to fit you perfectly.

$40 Suits and Overcoats
Beautiful unfinished worsteds in blues and grays. Our August Sale Price, $29.50

$50 to $60 Suits and Overcoats
Snappy models, novelty stripes, checks and mixtures, blues, grays, greens and browns. Bargains at our August Sale Price, $37.50

$65 and $70 Suits and Overcoats
Smart models; both foreign and domestic woolens. They will satisfy the particular dresser. Our August Sale Price, $42.50

$75 to $85 Suits and Overcoats
Made exclusively of our custom woolens. Elegant in style, tailoring and workmanship. Our August Sale Price, $49.50

Boys' Suits and Overcoats at Wholesale Prices
Mothers! Here is your opportunity to equip your boys for school at money saving prices. They will need these things surely. Many of the suits have extra pants. They are all well made and guaranteed by us.
$35 Suits and Overcoats, now $19.75
$25 Suits and Overcoats, now $16.75
$20 Suits and Overcoats, now $14.75
$18 Suits and Overcoats, now $10.75
$15 Suits and Overcoats, now $ 9.75

$1.50 Shirts and Blouses
Kaynee brands—in guaranteed fast colors. Our sale price, 79c

Boys' 75c Full Length Hosiery
Our August Sale Price, 49c

Special We will give your boy a Push Skate FREE with purchases of boys' goods amounting to $15.

Bargains in Half Hose
You will be interested in them because of the value for the price.

40c Lisle Hosiery
Extra quality—you'll appreciate them—Our August Sale Price (6 pairs for $1.35), the pair, 23c

75c and $1 Silk Hosiery
In all the wanted shades in pure thread silk. Real bargains at Our August Sale Price (Six pairs for $2.75), the pair, 48c

$2 Athletic Underwear
The biggest underwear bargains in Chicago. Fine nainsook in checks and stripes. Our August Sale Price, 95c

Collars Reduced
Back to pre-war prices—for the Arrow, Ide and E. & W.—and all standard brands—formerly sold at 25c—NOW 20c

New York
Brooklyn
Boston
Philadelphia
Providence
Buffalo
Pittsburgh
Kansas City

Browning King & Co.
Manufacturers of Men's and Boys' Clothes
12 and 14 W. Washington
A FEW STEPS FROM STATE

Chicago
St. Louis
Cincinnati
Cleveland
Milwaukee
St. Paul
Minneapolis
Omaha

BROWNING BUILDING OUR ONLY CHICAGO STORE BROWNING BUILDING

AUGUST CLEARANCE
Shoes and Oxfords

Made in Dark Tan Russia Calf.

$7.85

There are two factors you must consider if you would do your shoe money justice. If you stop to consider the vast purchasing power of this great store, and the generous principles which have made such greatness possible, you will see the reason for such values.

All our shoes and oxfords reduced to
$5.85 $6.85 $7.85 and up

(*Express prepaid on all mail orders*)

THE HUB
Henry C. Lytton & Sons
State at Jackson—on the N. E. Corner

For milk that's rich and pure and clean

Just call up Calumet Seventeen

Murphy-Ward Dairy Co.
2009-11-13-15-17-19 Calumet Ave.

AUGUST SALE of Children's Shoes
Now in Progress at
The Children's Store
20% Off
A. STARR BEST
Randolph and Wabash

Salesmen

Leading Chicago wholesale grocery house wants 4 country and 3 city salesmen who have established following.

Address
O J 485, Tribune

TAKE in the Pageant of Progress and then visit Kaempfer's Bird Store and see our special exhibition for this occasion. Canaries, Parrots, Finches, Love Birds, Thrushes—all kinds of birds and small pets, and a complete line of cages for housing them. Kaempfer's has been headquarters for pets for more than sixty years.

KAEMPFER'S

KAEMPFER'S BIRD STORE
21 East Randolph Street

LEAVING CHICAGO?
RANDOLPH 8180
The Central Furniture Packing Co.
724 First National Bank Bldg.
PACKING AND SHIPPING
Household Goods and Office Furniture
Our Specialty

Comfort Your Skin With Cuticura Soap and Fragrant Talcum

1921 Is Rewarding Fighters

QUIZ MADELYNN FOUR HOURS ON KENNEDY DEATH

Murder, Slayers Unknown, Is Jury's Verdict.

(Continued from first page.)

...an any man in the world love and do that?

"I am perfectly willing to go back and do my duty by Mr. O. You owe me nothing—and, God knows, I never want to marry you unless you love me and marry me for love's sake alone.

"This is your last chance, Belton, with me.

"It must be the truth, now—or nothing.

"If you have no intentions of coming for me—all right—just send my letters and pictures and I will understand.

"If I don't hear immediately I will send some one for them, and, my Belton, it will be good-by—God bless you always. If you are not here by Jan. 15 I will go back to Mr. O. This is final, my dear, dear Belton."

KENNEDY TELLS LOVE

On March 4, 1919, Kennedy wrote a letter to Mrs. Obenchain in which he spoke of his love for her. It reads:

"Dear Madalynn: Your little certificate herewith. I have marked, as you will notice, the manner of indorsement. It will be necessary for you to be identified at the bank. . . . They [illegible] on the first line as I have indicated and your indorsement on the second, as you will perceive by the crosses.

"I should like very much indeed to have you meet a friend of mine during your peaceful sojourn in San Francisco. May I ask him to call?

"I sincerely hope that you will have a lovely time and that occasionally you may think of poor little Los Angeles and Garvanza, 1016.

"You are in the city of darkness to me, where I have often suffered, but yet I love it, and some day I shall conquer it. Then I shall laugh at it. Pathos.

"Much love to it. BELTON."

MADELYNN TO KENNEDY

Earlier letters of Madelynn indicate an emotion that evidently had not been interrupted by "lovers' quarrels" such as appear in later writings. One is dated Nov. 27, 1917, as follows:

"Belton dear: Please Belton dear, destroy this when you have read it. I will not forgive you if you don't.

"It was impossible to talk to you on the phone tonight and instead of telling you as I said, I will talk to you this way. What in the world does your mother think? I am certain I can never face her again.

"Truly, Belton, I'm so sorry I kept you here so long. I had no idea of the time. I tried to convince mother that I had been in bed a long time when the phone rang, but she wouldn't 'convince.' Nevertheless she said very little, and so much has happened since that night I am sure she has no intentions of mentioning it to you. Consequently I think the wisest and best thing for you is not to refer to it in any way to her.

"It seems as if in the last few days I have done just one thing after another that mother has disapproved of. Poor mother raved all day yesterday about my baby brother, and last night I thought was the end of the world. It was awful, Belton, but we all managed to survive.

"Is it going to make it unpleasant for you at home if you come out here this week? Please tell me truly. As much as I want to see you, Belton, you must not come until your people feel all right about it (if they ever do).

"I know there isn't any use in asking you what they said. But O, I have a wonderful imagination. I about die every time I start imagining.

"I am so sorry, Belton, and next time I am going to hang a little clock over my left ear, and no matter how much it means to me to have you stay a little longer, I will let you go home early.

"Tiny Bit of Love."

"I'm going over to Lois' either Friday or Saturday for dinner. Perhaps you would rather call me there. If not, call here any day between 12 and 1. I will answer the phone.

"Good night, Belton dear. Your proof of that tiny bit of love I spoke of isn't very encouraging, but my faith in you has a firmer foundation since last Friday and I am much happier.—Madalynn, 5323 Pasadena avenue Nov. 26."

"I'LL GET ANNULMENT"

In a letter to Kennedy, written on the stationery of the North Shore hotel, Chicago, on Oct. 6, 1919, Mrs. Obenchain wrote:

"Sweetheart: All Chicago hotels are crowded. So had to take one of the suburb hotels. I am so tired I can hardly move. Have talked with R. all afternoon and if possible will get an annulment at once. Then you can come for me, my sweetheart, in just a few weeks.

"It is so hard to put on paper what I think and how I feel, but you know so well, I am sure."

"He has consented to let me go, and, Oh, my sweetheart, with all my weariness, I am so glad.

"I will wire you later this evening. Please write me here. I am alone, of course, and mail is perfectly safe. My love, my love, it will not be long."

A NOTE OF GRIEF

Addressed on plain stationery to Mr. J. Belton Kennedy in envelope postmarked Evanston, Ill., Feb. 23, 1920, 9:30 a. m.:

"Dear Belton: Your wire of Jan. 23 has been unanswered as you told me it was only a matter of hours—how many hours did you mean?

"For several reasons I could not accept the gift [pins break friendships].

"I have been very happy here the last few weeks—it seems good to live again. So many old friends are back in my life and I realize how foolish it was to live such a lonely life in California even for love's sake.

"I have 'discarded' the name Obenchain and I just want to say this to you: If you aren't man enough or possibly do not care enough to consider my feelings by sending some explanation of your broken promises to me it is much better we both forget. You—nor any one else—could not hold my love doing as you have done. I give you credit for being clever enough to know this and can arrive at only one conclusion—consequently it will probably be the simplest way out for you to play the part of a gentleman and return my letters as long as I really want them.

"I will be glad to not trouble you with any further communications. 'Much' in happiness to you.

"MADELYNN D. CONNOR."

MADELYNN

This is the most recent picture of Mrs. Madelynn Connor Obenchain to be published. She still is held incomunicado in connection with the murder of Belton Kennedy in Los Angles. [Moffett Photo.]

BURCH SEES ATTORNEY

Burch was visited early in the day by Attorney John S. Curran, who came here from Chicago a little more than a year ago. He showed a telegram from Attorney C. S. Graves of Chicago, asking him to take charge of Burch's affairs. Mr. Graves is a friend of the Burch family and has known Arthur since he was a baby.

Kennedy's father, John D. Kennedy, furnished the only sensation at the inquest. He declared his son had been killed "as the result of a deliberate plot," and that Mrs. Obenchain had tried every method she knew to make his son marry her.

"Belton told me," he said, "that Mrs. Obenchain threatened to kill herself if he did not marry her, and that he had to struggle with her in her room at the Alexandria hotel to take the weapon from her. On another occasion she sent my son a telegram intimating she was going to kill herself.

Mother Defends Madelynn.

"The bitterness of Mr. Kennedy senior toward my daughter Donna—that's our pet name for her—will have a bigger bearing on this case than any one realizes," said Mrs. Emma Smart, commenting on the elder Kennedy's testimony.

"He says my daughter would not let his son alone. It was the other way around. Shortly after Donna was married to Obenchain her husband went east on business. She remained here, boarding in the home of Mrs. Frank Demond. Belton Kennedy often came there to see her.

"One night his father stood on the front porch and in loud and insolent language ordered the boy to leave the house. Belton refused.

"Even on the night of my daughter's marriage Belton sent her a special delivery letter. It perturbed her terribly. I don't know what was in it.

"Nobody likes to dig into the life of one who is gone, but if the closet of Belton Kennedy's past is ever forced open by a murder trial, many disclosures may be expected. Mr. Kennedy knows I speak the truth. He will have to admit he has often threatened my daughter. He will have to admit I spent an entire hour in his office, discussing with him the love that existed between his son and my daughter. He knows I told Belton that, if he really loved Madelynn, the greatness of his love should lead him to make a real sacrifice and let her alone after she had been married.

"Is there not the possibility that the gun shot was intended for my daughter instead of for Belton? In that case the gun was not held by Mr. Burch."

"I Don't Care," Says Madelynn.

Mrs. Smart had seen and talked with Madelynn earlier in the day, when the divorcee was being taken to the office of District Attorney Woolwine. Mrs. Obenchain at that time declared she didn't care what happened.

"You know that you will in all probability be indicted for murder?" she was asked.

"I dont care," she said. "I have been too shaken by my loss to think of myself."

"I have made a conscientious effort to assist in unraveling the mystery. I did not know until I read the papers that I was under suspicion. It was staggering to think I had been fooled this way, but it is a matter of entire indifference to me what they do or how they twist my statements."

She would say nothing that would reflect on Burch, but admitted she had summoned him to Los Angeles. She had denied this. It was only a natural desire to see a friend that prompted her to send the wire, she declared. She had no love for Burch, merely a platonic friendship. Though she has been identified as the woman who visited Burch in the hotel across from Kennedy's offices, and though Burch had said she was the woman, Mrs. Obenchain still asserts she did not visit the hotel.

FRIENDS STAND BY BURCH

Complete confidence and support will be given Arthur Burch by his friends, it was learned when the text of two messages received from his parents became known.

The first was a telegram sent to Las Vegas and relayed. It read: "Dear Arthur: You have the love and absolute confidence of your father and mother in this great trial. Wire us at once should we come to California. Father and Mother."

To this telegram, it was learned, Burch replied he did not advise them to come at this time.

The second telegram was received at the county jail today. It read: "My Dear Boy: Your wire received. Steps are being taken to assist in every way. Many telegrams and messages of full confidence and regard for you. If our going to Los Angeles will aid, wire us. Reply to this message. God bless you in love, Father and Mother."

U. S. Revenue Collector After Pageant War Tax

Federal investigation of the Pageant of Progress in connection with the war tax paid on admission tickets is under way, John C. Cannon, collector of internal revenue, said yesterday. Passes were issued for the pageant employés and exhibitors, according to Mr. Cannon. To date, 64,975 such passes are said to have been collected at the gates.

20 Years of Music for 3c a Day

Picture to yourself what this means. The best of music from grand opera to folk song, for an investment representing about 3 cents a day. Caruso, Farrar, Homer, McCormack singing to you at a nominal cost. Hear them in their latest Victor successes.

The New Victrolas

Complete outfits include the new model Victrolas. Contain the latest famous Victor improvements. Wide range of styles from which to choose. Beautiful Cabinets in mahogany, oak or walnut. FREE TRIAL FOR 30 DAYS. Small monthly payments. Come in today for demonstration. No obligation incurred.

LYON & HEALY

Wabash Avenue *at Jackson Boulevard*

North 4646 Sheridan Road — South 1018 East 63d Street

In Henrici's

portions are adequate

Most persons find one honest dish more satisfying than several courses of a meal made up of skimped portions.

Whether a principal or a side dish, the service of a skimped portion is a reflection upon the intelligence of a restaurant's patrons.

Today, or any other day, compare the portions served at Henrici's with the portions that are regularly served in many restaurants.

HENRICI'S

WM. M. COLLINS, *President*

67 West Randolph St.

Open from 7 A. M. to Midnight, Sundays Included

No orchestral din

The mark-down is off to a flying start!

856 men's suits, however, are not sold in one day, and many of the best bargains were overlooked in yesterday's rush.

Summer weights.

Fall weights.

All sizes.

Here's how they started—

15	were	$50
12	were	$55
10	were	$60
94	were	$65
10	were	$70
28	were	$75
14	were	$85
14	were	$95
$30.		
63	were	$65
103	were	$70
137	were	$75
205	were	$85
17	were	$95
106	were	$105
79	were	$110
7	were	$118
$45.		

ANDERSON & BROTHERS

Exclusive Agents for *Rogers Peet Clothes*

Hats Shoes Furnishings

MICHIGAN BOULEVARD (at Washington Street)

CARSON PIRIE SCOTT & CO

Men's Golf Suits

Radically Reduced to

$28 and $38

Such sharp reductions bring about important savings. These golf suits are of the fabric qualities and excellence of workmanship that characterize all men's sports apparel here.

The Suits at $28—

Golf suits in a variety of tweed fabrics. Several practical styles. Sizes 34 to 42.

The Suits at $38—

Golf suits practically all of imported fabrics. Carefully designed and proportioned to give entire freedom. In smart tweeds and homespuns. Sizes 34 to 42.

Golf Knickers Now $6.75

Of Light-Weight Fabrics

Of Palm Beach; linen and crash fabrics—well made knickers greatly reduced for immediate selling. Sizes 30 to 44-inch waist measurement. Now $6.75.

Second Floor, South.

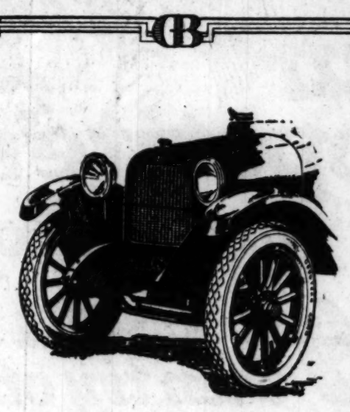

GRAHAM BROTHERS

MOTOR TRUCK

WITH DODGE BROTHERS POWER PLANT

The fact that Dodge Brothers do not hesitate to associate their name with this truck means that it has fully measured up to the most exacting requirements

A large variety of body types for 1 ton and 1½ ton loads

DASHIELL MOTOR COMPANY

Dodge Brothers Motor Vehicles

2412 Michigan Av. Calumet 7300

CARSON PIRIE SCOTT & CO

In a Special Sale

Wardrobe Trunks

$36.50

Another group of these high-grade wardrobe trunks has just arrived. They are featured at a price that brings a very important saving.

Sturdily made trunks, equipped with many unlooked for conveniences. They have laundry bag, shoe pockets, five drawers with locking device, raised top and ten hangers. Very special in this selling at $36.50.

Traveling Bags

Special, $10 and $15

All are of cowhide leather, fully lined. To be had in both the 18 and 20-inch sizes, in black and brown. $10 and $15.

Seventh Floor, South.

HYLAN REPLIES TO HIS CRITICS WITH AN ATTACK

As to Gotham Cash, "Ask Controller!"

New York, Aug. 9.—Questions attacking his administration's conduct of this city's finances were met by Mayor Hylan today with counter attacks on the motive of the legislature in creating the committee, before which he testified for nearly five hours.

Department for department, the conduct of New York's affairs, he said, would compare favorably with any big city in the country. He blamed "post war conditions" for increased cost of the city's business.

Denying that there was anything of "inefficiency, waste, and corruption" in his administration, he said the resolution creating the investigating committee had been based on "reckless assertions," on "irresponsible, unfounded, and to use its own words, 'common report.'"

Relies on Controller.

On details of the city's financial dealings the mayor said the committee would have to turn to the controller as the man who "could justify and verify these details," adding "I have to rely on him."

The mayor, as head of the sinking fund commission, was asked about sinking funds, of which he said there were eight, but that he got them all mixed up.

"What is the sinking fund for the payment of the city debt?" he was asked, replying:

"I think that is one of the funds about which there is some question as to whether it's a sinking fund or not."

Growth of Excess Debts.

Mr. Hylan was told by Mr. Brown that when he took office New Year's day, 1918, the debt of the city of New York exceeded the constitutional limit by $103,000,000, for all purposes other than docks and rapid transit. Jan. 1 of this year, Mr. Brown said, the excess was $120,000,000. In the same period Mayor Hylan admitted, in a general way, the short term indebtedness of the city had grown from $73,000,000 to $195,223,000.

The mayor said that although the assessed valuation of New York realty was not raised by his order it was raised probably on his "advice and counsel." It was pointed out to him that in 1920 the assessed valuation was $842,000,000 and $997,000,000 in 1921.

"In 1921," Mr. Brown said, "it was raised more than $100,000,000 over 1920."

"I'll Say It Was Raised."

"It was raised—I'll say it was raised," was all that Mayor Hylan would admit.

Throughout the examination Mr. Hylan repeatedly referred Mr. Brown to Controller Craig, or to Duncan McGuinness, an expert in the controller's office.

Mr. Brown wanted Mr. Hylan to tell what it had cost the city to get $32,500,000. Mr. Hylan seemed confused.

"Well," Mr. Brown said, "if I pay you $10, subject to a mortgage of $2 that you have got to pay immediately, you don't get but $8, do you?"

"No," said the mayor, "you only get $8, of course."

"That would seem to be quite a clear proposition?" Mr. Brown asked.

"Yes," the mayor said.

"And within the range of your financial dealings and mine?"

"Yes."

DUBLIN GROWS OPTIMISTIC OVER PEACE PROSPECTS

BY JOHN STEELE.

[Chicago Tribune Foreign News Service.]

[Copyright: 1921: By The Chicago Tribune.]

LONDON, Aug. 9.—Reports from Dublin indicate that a feeling of the greatest optimism has succeeded the irritation over the delay in the release of J. J. McKeown from jail. It is now expected there will be no further hitch before Dail Eireann meets on Tuesday.

It is expected that when Dail meets it will accept the British proposals as being worthy of discussion and will appoint a delegation to treat with Great Britain in London.

De Valera Receives Dail.

DUBLIN, Aug. 9.—[By the Associated Press.]—All the members of the Irish republican parliament who have been released from prison were received today by Eamonn de Valera, Irish republican leader, at the Mansion house.

Although the meeting was not of a formal character, it is understood that the conference considered the desirability of making a joint statement on conditions at the Ballyminiar internment camp, of which members who have been released make serious complaint.

British Visé for Walsh.

PARIS, Aug. 9.—[By the Associated Press.]—Frank P. Walsh, American adviser to Eamonn de Valera, who arrived here recently from New York, has obtained a British visé to his passport permitting him to travel to London and is leaving today for the British capital by airplane.

E. A. WITHALL IS NAMED, HEAD OF INDUSTRIAL BODY

Springfield, Ill., Aug. 9.—[Special.]—Gov. Len Small today named Ernest A. Withall of Chicago chairman of the Illinois Industrial commission, to succeed Charles S. Andrus of Springfield, resigned. Other members of the commission named are:

Lewis F. Lumaghi of Collinsville, to succeed O. N. Custer of Galesburg, and Robert R. Jackson of Chicago, to succeed Peter Angston.

Other appointments announced by the governor are:

Mediator and conciliator, industrial commission, Dan Dinneen of Decatur, to succeed Ernest E. Withall; assistant director of labor, C. A. Townsend of Aurora; mine inspector, Fourth district, Francis J. Devlin of Springfield; assistant commerce commissioners, George W. Pillow of Marion, J. Paul Kuhn of Batavia, and A. T. Spivey of East St. Louis.

Navy to Probe Shooting of Girl from Airplane

Washington, D. C., Aug. 9.—The naval airplane whose machine gun fire yesterday injured a young women in a boat on Narragansett bay was today identified as Airboat No. 92, piloted by Lieut. Edward T. Garvey, U. S. N. R. F.

Rear Admiral A. H. Robertson of the destroyer division of the Atlantic fleet reported that the No. 92 was practicing with the machine gun, which had not been working properly. None of the men in the aircraft sighted the boat beneath them.

The navy department announced today that a board of investigation had been ordered.

Miss Grace Buxton, the victim of the accident, was shot in the leg, but none of the others in the small boat was injured by the spray of bullets from the airplane.

BERTSCH & COOPER announce that *Charles Everett Johnson* and his staff of illustrators are now associated with them at 15 East Huron Street, Chicago.

Those familiar with reputations and abilities in the field of advertising art and typography will recognize the strength and unique production facilities of the combined organizations, comprising such illustrators as Charles Everett Johnson, Harry L. Timmins, Philip Lyford, Andrew Loomis, Joseph Chenoweth and Carl Neher, and such designers and typographers as Fred S. Bertsch, Oswald Cooper, Edwin B. Gillespie, Bernhardt A. Kleboe, Alfred F. Plate and Raymond F. DaBoll.

The business will be conducted under the firm name of Bertsch & Cooper, Charles Everett Johnson, Associate.

Telephone SUPERIOR 8585

"KELLOGG'S? You betcha! My Daddy says it's Kellogg's or nuffin' for him! and he's tried 'em all! HE KNOWS!"

For your appetite's sake~ just eat some Kellogg's Corn Flakes~ then try other kinds!

Your own good taste will tell you how wonderful Kellogg's Corn Flakes really are! Never has such joyous flavor, such all-the-time crispness been put into corn flakes.

It isn't any wonder kiddies "won't eat any other kind but Kellogg's" or that Daddy's delight is based on Kellogg's! Every big and little member of your family will bubble enthusiasm over Kellogg's—they just can't help it!

Yes—ma'm—it's going to be a great breakfast party at your house tomorrow when you spread the generous bowls around—all overflowing with Kellogg's sunny brown Corn Flakes and a whopper of a big pitcher of cold morning's milk—or cream—and fresh fruit, if it's handy!

Such a flying start for the day's work! You can't realize what KELLOGG'S Corn Flakes mean to eager appetites—till you hear hungry folks say: "Mother, they're great—gimme some more!" There's no limit on KELLOGG'S for health and happy stomachs! You'll never know how good corn flakes can be till you eat KELLOGG'S!

Also, manufacturers of KELLOGG'S KRUMBLES and KELLOGG'S BRAN, cooked and krumbled.

Kellogg's CORN FLAKES

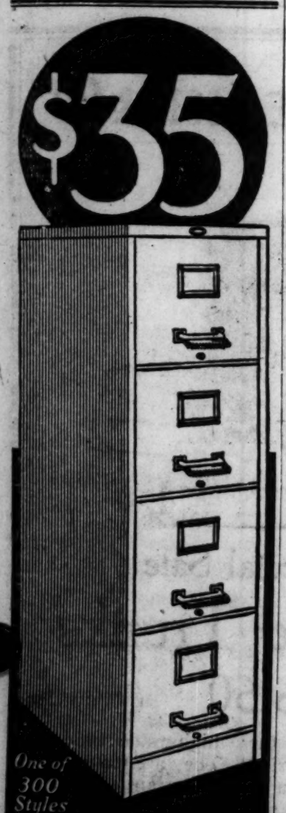

Order one and investigate in your own office

Art Metal
JAMESTOWN, NEW YORK
World's largest makers of steel office equipment
Chicago Office 205 W. Monroe
Phones Franklin 419 and Main 436

Steel Protection at the price of wood

STOP & SHOP

Reg U. S. Patent Office

19th "Blue Ribbon Wednesday"

Shop as early in the morning as possible. Thousands of people crowd every department every Wednesday. All Chicago is talking about the low prices they pay here for high grade food.

Read every item, whether it appears in small or large type—it will be worth your while

CANDY
3,000 pounds of the finest Parisian Whipped Cream Chocolates, hand dipped, with a delightful coating—the assortment including hard centers, also dipped caramels—put up in a 3-pound box assortment. Quality high class in every particular. For Blue Ribbon Day,
3 lbs. for $1.00

BLUE RIBBON COFFEE
It has the strength that gives a large number of cups to the pound, and every cup has that smooth, rounded body and fragrance that makes for coffee perfection.
It is worth your while to find so good and reliable a home coffee,
4 lbs. for $1.00
Sold only Blue Ribbon Day.

ATTENTION—TEA LOVERS
A pound package of high grade Oolong Tea. Imported from the Orient to sell on Blue Ribbon Wednesday. It has that delicacy and bouquet that the tea drinker loves. Buy it today.
1 lb. Package 69c
If this tea is not as good as any Oolong you ever tasted we will cheerfully refund your money.

BASKET FIRED JAPAN AND A FINE ORANGE PEKOE TEA
Both these teas are of excellent quality and should appeal to the tea lover. The usual price for such qualities is from 75c to 85c per pound. Our price today,
3 lbs. for $1.00
Try the Orange Pekoe Iced.

DUTCH PROCESS COCOA
Containing 25% butter fat. Try this out and compare it with the finest Cocoa you know. Serve it iced. It's delightful. Blue Ribbon Wednesday price,
Per lb., 31c

1,000 Pounds Live Baby Lobsters, per pound 49c
BOILED IF DESIRED. NONE DELIVERED

Everybody should eat lots of fresh fruit while it is seasonable and cheap.

Golden Bantam Corn
Grown especially for this store. Direct to us from the fields. This lot is extra good. Special today, per dozen ears **19c**

Thompson Seedless Grapes
Fresh, firm and extra sweet. The finest shipment this season. Special today, 2 pounds **29c**

Pink Osage Gem Canteloupes
These melons come to us from the finest melon producing section of the United States, and this variety is the finest grown. There are 12 firm, extra fancy melons to the crate. Special today, per crate.... **$1.98**

Finest California Freestone Peaches—Every peach sound and perfect; packed in flat crates containing six dozen individually wrapped peaches; just right for pickling, preserving or for table use. Special today only, per crate..... **$1.98**

Groceries, Delicatessen and T. & G. Specialties

Red Alaska Sockeye Salmon, fine quality and priced very low. Tall lb. tins, each..33c
A 600-lb. Mountain Cheese—Old and snappy. Special today, per lb. 39c
Columbia River Shad Cutlets, large oval tins, delightful luncheon dish, per tin, each 27c
Canadian Deep Sea Lobster, finest quality, large pieces, ½ lb. tins, each.....37c
Lady Clementine Hand Packed Tomatoes, large size jars, each 37c
Lady Clementine Telephone Peas, 1921 pack, and the quality is the best in years. Per dozen tins, $2.25; per tin 19c

Minnesota Fancy Crosby Corn, from one of the best packers in this great corn state, per dozen tins.. $1.49
Del Monte Sliced Pineapple, large size tins, per tin...33c
Fresh Grape Fruit, packed in Porto Rico in No. 2 tins, wonderfully good, per tin 33c
Pure Strawberry or Raspberry Jam, put up in 5 lb. stone crocks—nothing but the finest fruits and pure cane sugar.
Special today, per 5 pound crock, each $1.69
Imported Seville Orange Marmalade, in large 7 lb. family size tins, per tin $1.67

Stuffed Glazed Prunes, large ones stuffed with pecan and walnut meats. Special per lb. 59c
Stuffed Glazed Apricots, put up in our own sanitary kitchens. Special, per lb.....78c
Salted Almonds, regularly sold for $1.50 per pound. Special, per lb.....98c
Roasted Almonds, unblanched, per lb.....98c
Salted Filberts, per lb....89c
Pure Peanut Butter, made right before your eyes. Special, per lb. 19c
Assorted Shelled and Salted Nut Meats, of the finest quality, in an attractive box. Each kind in a separate compartment. 1¼ lbs.....$1.29

ROBERTS & OAKES IRISH STYLE BACON
—from young tender porkers. Hickory smoked and cured to the point of perfection. Slabs weigh from 6 to 7 pounds, (only whole slabs sold at this price), per lb. **33c**

IMPORTED SARDINES
4,000 large size tins, perfect fish; packed in high grade olive oil by one of the finest packers of sardines in Europe. These would be very reasonable at 40c. Blue Ribbon Wednesday price..... **24c**

From the Candy and Bake Shop

Pure Sugar Hard Candy, another lot will be placed on sale today. The finest quality in all shapes, sizes and colors; some soft, some hard centers, some filled with jams and jellies, chocolate and peanut butter. Bought from an overstocked manufacturer and worth fully 60c per lb. Today only, 3-lb tin.....$1.00
Jumbo Stuffed Dates, the largest, most delicious ones you have ever tasted, strictly fresh and clean. Special, per lb.....49c
Maple and Vanilla Nut Puffs, light and fluffy—every bite a delight. Special, per lb.....59c
De Luxe Bon Bons, nut, fruit, cream, caramel and cocoanut centers, covered with a smooth, rich fondant. Special, per lb.....59c
Chocolate Peanut Clusters, Spanish peanuts dipped in a dark, rich chocolate, a delightful combination. Special, per lb.....53c

Doughnuts, large home-made, the best spiced or cake doughnuts you would want to taste. Just like mother makes, crisp, light and flaky. For Wednesday only, per dozen.....30c
Assorted Fruit Tarts. This is one of the items that makes our Blue Ribbon Wednesday popular, a wonderful little puff pie pastry filled with fruits—Blackberry, Raspberry, Strawberry, etc. Sold regularly for 2 for 25c. Special for Wednesday only.....3 for 25c
Angel Food Cake, a light, fluffy cake, covered all over with fresh Hawaiian Pineappple icing; wonderful with ice cream. Regularly sold for 75c. Special for Wednesday.....49c
Tiffin Tea Cakes. Have you tried these popular luncheon and afternoon tea cakes? 28 different kinds. Rich in quality and plenty of the best materials to make them the best you ever tasted. For Wednesday only, per lb.....69c

LUNCH COUNTER—Quick service, good wholesome food at prices anyone can afford to pay. Our special today is a lovely, roast pork sandwich—with mashed potatoes and gravy, and apple sauce and a hot or cold drink—Just try it—All for..... **35c**

THOSE 30c LUNCH BOXES—So popular with thousands will be doubly attractive today. We will include for your dessert a wonderful individual Lemon Cream Pie, and the price will be the same... **30c**

Tebbetts & Garland

16-18 North Michigan Ave. Telephone Randolph 7000

OUR DELIVERIES REACH NEARLY ALL PARTS OF THE CITY AND SUBURBS

Give Your Shoes Longer Life and Better Appearance

Visit Booth 35, Section B PAGEANT OF PROGRESS

Where Various Devices for This Purpose Are in Operation Every Day

Exhibitors for Today

These Lines Are Endorsed by

EANDIS SHOE MACHINERY CO.
Improved Sole Stitcher
AMERICAN SHOE MACHINERY CO.
Shoe Finishing Machinery
HENRY KLEINE & CO.
Shoe Upper Stitching Machine
HERMES MANUFACTURING CO.
Electric Shoe Shiner
TEE PEE RUBBER CO.
Rubber Heels
NARROW FABRIC CO.
Shoe Laces
WHITTEMORE BROS. CORP.
Shoe Polish

The Chicago Leather & Finders Assn.

New Shoes Old Shoes Tight Shoes
all feel the same if you shake into them some
ALLEN'S FOOT-EASE
The Antiseptic, Healing Powder for the Feet

Takes the friction from the shoe, freshens the feet and gives new vigor. At night, when your feet are tired, sore and swollen from walking and dancing, Sprinkle ALLEN'S FOOT-EASE in the foot-bath **and enjoy the bliss of feet without an ache.**
Over 1,500,000 pounds of Powder for the Feet were used by our Army and Navy during the war
Ask for ALLEN'S FOOT-EASE

Tribune ads are "news of vital importance" to wise purchasers and sellers. You can depend on their reliability.

...ENY TELLEGEN LOAFED AS DIVA DIVED FOR CASH

...Studies How to Love 12 Women at Once.

...w York, Aug. 9.—[Special.]—Basil ...rence, business manager of the ... in which Lou Tellegen is taking a ...ding part, issued a statement to-...ght in behalf of the actor, who is ...ing his wife, Geraldine Farrar, for a ...oration.

...wrence denied that Tellegen has ...n loafing and has failed to pay his ...re of the expenses of the Farrar-...llegen ménage, as friends of the ...era donna allege.

"Mr. Tellegen has been busy all ...mmer rehearsing his part, which is ...heavy one," said Lawrence. "His ...rt in the play causes him to make ...olent love to twelve women.

"Mr. Tellegen has asked me to make ...e statement to the newspapers:

As a Don Juan.

"Mr. Tellegen worked for ten ...nths last year in 'Blind Youth,' ...oming in from the road in April. In ...ay he signed the contract to appear ...s the star in the new show. We be-...ved that there was no other man on ...e stage able to play the part—that ...f making love to twelve women at ...ce. It is silly to say that Miss Far-...r objected to this—his making love ...o many women on the stage.

"As a matter of fact, Miss Farrar ...ad the play and Mr. Tellegen told us ...hat she wanted to buy a share in it. ...he even went so far in the matter ...as to tell Mr. Tellegen that she would ...range the incidental music for the ...roduction. Mr. Tellegen was study-...g his part, which consists of 150 pages, all summer. Rehearsals start-ed Monday.

He Feels "Hurt."

"Mr. Tellegen feels very hurt at the statement that he had not paid his share of home expenses or contriubted anything toward the support of the house."

Frank Rankin, Tellegen's secretary, spent today counting the necktles, socks, collars and suits of the matinee idol in the Manhattan storage ware-house where Farrar had them sent.

Miss Farrar, it was said, is at her mother's camp at Merrill, Clinton county, high on the Adirondacks at Chateau Gay lake. She went there immediately after process servers for her husband had stopped her outside her New York house last week and presented the summons in the separation suit.

WEDS TODAY

Helen Morton's Marriage to Son of Louis F. Swift, Postponed on April 30 Last, Will Take Place at Her Lake Forest Home.

MISS HELEN MORTON.

HELEN MORTON AND WM. SWIFT TO MARRY TODAY

Millionaire Families to Be United.

Miss Helen Morton and William Swift are to be married at noon today at the residence of the bride's mother, Mrs. Mark Morton, in Lake Forest.

Only the members of the families will attend the wedding. The only attendants will be the sister of the bride, Miss Jane Morton, and the bride-groom's brother, Louis F. Swift Jr.

The wedding was to have taken place on April 30, but was postponed because Louis F. Swift Jr. was in South America at the time.

Following his return from South America the families made plans to have the wedding early in August, but the exact date was not made public until yesterday.

The romance and secrecy surround-ing the approaching marriage of these two members of Chicago millionaire families had caused moving picture photographers to camp about the court house at Waukegan. But even movie photographers get tired, and while they were off guard yesterday Miss Morton and Mr. Swift slipped into Waukegan and obtained the license.

Miss Morton is the daughter of Mr. and Mrs. Mark Morton. Her fiance re-sides with his parents, Mr. and Mrs. Louis F. Swift, at 1200 Lake Shore drive.

TOO MANY CIGARS?
Horsford's Acid Phosphate
will overcome headache, depression and other ill effects from excessive smoking. Try it. Adv.

JOY RIDING ENDS ROMANCE OF MAY AND DECEMBER

Los Angeles, Cal., Aug. 9.—[Special.]—The elopement last spring of 20 year old F. Wilston Phillips with Mrs. Lila Gaines, 46 years old widow of the for-mer wealthy Louisville, Ky., engineer, began a stormy matrimonial venture which crashed upon the rocks yester-day. Today the youthful husband is viewing the wreckage from behind the bars of the Los Angeles county jail. Young Phillips is booked on a bad check charge.

Phillips and Mrs. Gaines eloped to Chicago. They had become acquainted while Phillips was courting one of Mrs. Gaines' daughters.

Too many automobiles purchased with his wife's money wrecked the Gaines-Phillips menage, according to Phillips' own statement. Mrs. Phillips had nothing to say yesterday. She is still suffering from injuries sustained when her husband ran her down in one of the numerous automobiles paid for with her money. When tales of joy rides with young women were brought to her she put her foot down. The money supply was cut off abruptly.

Phillips' twin brother, Carter, re-cently married Mrs. Gaines-Phillips' daughter, which creates an unusual tangle of relationships.

Mandel Brothers
Apparel floor—the fourth

For matron and miss:

The newest fall tailleurs —plain, fur trimmed

Swagger are these new tailored suits with longer skirts, longer coats—some cleverly adorned with braid and fur, others simple, well cut. All unusual

at $75

At the left is sketched a typically trig style for misses—in duvet de laine in popular autumn colors and with silk em-broidery, collar of squirrel, mole, nutria.

At the right a women's distinctive suit of llama cloth, in new fall shades, elaborately embroidered and with collar of mole. *Fourth floor.*

—White sateen petticoats, 95c—

Double paneled petticoats, greatly reduced to clear. Third floor

Reduced for clearance:

Kiddies' coats half price and less—2.95 to $25

Coats of taffeta, satin, serge, checks, broadcloth, cheviot and corduroy, in colors; coats of white cashmere and pique; sizes for wee babes to 6 year olds. *Infants' section, third floor.*

Hats, bonnets now $1 to $5
Charming styles in hand made braid, Milan, or-gandie, dotted swiss, white poplin and crepe de chine; sizes to 6 years.

Rompers, creepers reduced 1/4 to 1/2
Comfy, becoming gar-ments in colors and white.

Tots' frocks reduced 1/3
Dainty dresses of organ-die, swiss and dimity—discontinued models. Sweaters, odd lots, great-ly reduced.

Sale: Nursery furniture
Odd pieces, some slightly soiled, all underpriced.

No exchanges or credits allowed on these specials.

EARLY AUTUMN OPPORTUNITY

Extraordinary Values in

E. V. Price & Co.

TAILORING FOR MEN

Attractive patterns: Year round weights: While they last—

$40 for imported Scotch cheviots and fine imported worsteds

Fine imported tweeds $45 Silk decorated worsteds

Silk decorated French back worsted $50
Unfinished silk decorated worsted

Delivery when you wish

Who's Your Tailor?

WOODWARD HOLMES
52-54 West Adams St. Opposite Postoffice

For 2 Weeks Only—Extraordinary Offer

Special!
Full SILK-lined
Suit or Overcoat made to your special order SILK-sewn and silk-trimmed throughout—*our DeLuxe quality*

$34

Regular $50 to $75 Custom Tailor Value

Men, here's prime news!

Not for the fellow who's satisfied with just passably good clothes. But for the buyer who covets the finest clothes quality any money can buy—

here's whaling good news for him.

America's greatest wholesale tailoring house has just put over a remarkable silk deal—with one of the largest wholesale silk importers—a deal which enables us, for a short time, to produce real silk-lined LUXURY clothes at a price to take your breath away.

We've secured enough of this best quality, custom-tailor's silk lining for 4,000 suits and overcoats—about enough, we judge, for a two weeks' sale—estimating the alertness with which Chicago men usually respond to special Royal offerings.

So, for two weeks we'll produce genuine custom-tailored clothes, silk lined throughout—fancy silk sleeves, plain rich silk vest back—silk body lining in coat—the tailoring and woolen quality in keeping—at $34 the suit or overcoat [made to your measure].

—greater selection of fabrics than any "ready-made" store can offer you.
—all pure wool worsteds and woolens—in all wanted shades and patterns.
—unlimited choice as to "style" and "cut;" "you name your own."
—drafted to 17 of your body dimensions
—delivery in six days
—satisfaction 100%—or your money back

POSITIVELY THE GREATEST CLOTHES-VALUE IN CHICAGO

At the Wholesale Plant 731 S. Wells St., cor. Polk

1 Block South Harrison St. Depot

HOURS 8:30 to 5:15 Including Saturday

THE ROYAL TAILORS
CHICAGO · NEW YORK
TRADE MARK REGISTERED

HOURS 8:30 to 5:15 Including Saturday

Chicago Tribune.

THE WORLD'S GREATEST NEWSPAPER

FOUNDED JUNE 10, 1847

ENTERED AS SECOND CLASS MATTER, JUNE 3, 1903, AT THE POSTOFFICE AT CHICAGO, ILL., UNDER ACT OF MARCH 3, 1879.

All unsolicited articles, manuscripts, letters and pictures sent to The Tribune are sent at the owner's risk, and the Tribune company expressly repudiates any liability or responsibility for their safe custody or return.

WEDNESDAY, AUGUST 10, 1921.

"Our Country! In her intercourse with foreign nations may she always be in the right; but our country, right or wrong."
—Stephen Decatur.

THE TRIBUNE'S PLATFORM FOR CHICAGO

1—Lessen the Smoke Horror.
2—Create a Modern Traction System.
3—Modernize the Water Department.
4—Build Wide Roads Into the Country.
5—Develop All Railroad Terminals.
6—Push the Chicago Plan.

THE PEACE OF EUROPE.

Mr. Lloyd George on departing for the conference of the supreme council is reported to have said: "I am going to Paris to do what I can to fortify the peace of Europe."

Commenting on this significant utterance, a well informed American correspondent says: "Lloyd George will suffer the entente to collapse rather than agree to a policy which he considers likely to create in central Europe a new Alsace-Lorraine."

This must be taken with some reserve, but it squares in the main with the opinion of our own correspondents that the Silesian problem has brought British-French relations to the breaking point. We trust that so dangerous an event will be avoided and we hope American influence can be and will be exerted to avoid it. But the crux of the situation lies in French politics. If Mr. Briand is able to withstand the powerful pressure of extremist French political forces, we do not doubt that French policy can be brought to meet the essentials of a moderate policy sought by Great Britain and Italy with the unquestioned sympathy of the United States. It seems incredible that France should risk isolation, but that is what insistence upon extreme French policy will bring about.

American sentiment favors the restoration of a united Polish state but not the employment of that state as an instrument of another nation's fears or ambitions. Such Americans as bring any knowledge of European history to bear on the problems of today have little use for the elaborate devices of balances and counterweights which have kept Europe in a state of unstable equilibrium and recurrent wars for centuries. American interest lies wholly in the direction of an economic restoration of central and eastern Europe and our quarrel with the peace of Versailles arises from the fact that it attempts to clamp upon the natural economic body of Europe an artificial political and military framework which is strangling economic revival and if it could be maintained, which it cannot be, would result in a permanent reduction of the productive capacity of the European people.

It is one of the acute ironies of Mr. Wilson's want of practical judgment that the doctrine of self-determination was used by skillful opponents to make political combinations as little beneficial to the self-determined as to the object he sought, the creation of a durable peace. If Mr. Lloyd George, as reported, is determined to prevent at any cost the creation in central Europe of a new Alsace-Lorraine, he will have to go farther than the Saar valley or the Silesian hills. But Mr. Lloyd George is never shackled by generalizations and cuts his diplomatic cloth to fit the broad back of British needs. So while patriotic self-interest abundantly justifies his effort to defeat the extremist French policy which aims at the economic and territorial dismemberment of Germany on behalf of the future security of France, it is unlikely he will undertake any such broad revision of the treaties of Versailles and St. Germain as would integrate Europe on sound economic lines.

Such revision would be a better assurance of world peace than could be obtained by any league of nations or any disarmament conference, and while we are not oversanguine of the results which are to be produced at the coming American conference, we are certain that whatever tangible good is to be hoped for must be sought in this direction. The chief obstruction, the only important obstruction, to the evolution of an enduring peace in Europe—and upon this relief from the burden of armament directly depends—is the fact that political, military, and cultural considerations are so influential with the peoples or at any rate the governments of Europe that they block proper economic combinations. Yet it is upon such combinations that a high productivity and general prosperity of Europe depend. The American commonwealth is a demonstration of this law.

The American observer is able to see this and his tendency is to underestimate the enormous difficulties in the way of so profound a reorganization of the European system. But we are putting the cart before the horse if we expect anything practical and substantial in the way of disarmament or the establishment of a durable peace until the fundamentals of economic coördination are established. No Polish state which defies these fundamentals can endure or be anything of a safeguard against a recrudescence of European war. Self-determination is a restricted principle which must yield to it in her case and in every other. British economic intelligence necessarily influences her policy and it is playing a useful rôle in Europe today. American interest lies in the same general direction.

THE NEW JERSEY PILLOW FIGHT.

Capt. Mallet tells Robert Edgren that he never would have sanctioned putting Carpentier in the ring with Dempsey in New Jersey if he had known that the New Jersey law required eight ounce gloves. Four ounces had been Georges' weight and Capt. Mallet thinks that if he had not been compelled to hit our Neanderthaler with pillows he would have dropped him flat in the second round when he reached him with the wonderful right which seemed to start from his heels and which landed in the k. o. territory but did not k. o.

Georges himself did not mention the gloves. One reason probably is that he and not Capt. Mallet was receiving Dempsey's work in the eight ounce gloves. It may be more blessed to give in four ounce mitts, but it is better to receive in eight ounce. Another reason probably is that the French, being comparatively new in sports, have no tradition of the alibi and take their lickings as they get them.

Carpentier is a sensible lad. He was contented with the upholstery. He hit Joe Beckett in the jaw and broke his jaw, and hit Dempsey in the jaw and broke his fist.

LEGISLATION FOR ALL THE PEOPLE.

Representative Frear's protest against the course of tax revision as thus far indicated ought to be given prayerful consideration by Republican leadership. In tariff making there was plenty of evidence that the influences which represent special privilege rather than considerations of general national welfare were at work with all their effectiveness of past years. The personality of many of the men in chief charge of the tariff bill is in itself a warning to which more farsighted Republicans are not blind. The party was returned to power as a protest against a costly and dangerous internationalism and want of practical grasp of our home problems, not as an indorsement of past weaknesses of Republican policy or management.

If Republican legislation, both as to the tariff and the revision of the incidence of taxation, is not governed by broad considerations of the general weal, Republican control of congress will be lost, probably at the next election, and deservedly lost. The powerful and shortsighted selfish private interests which operate under the guise of conservatism and commercial prosperity need a firm check or they will destroy the claim of Republicanism to a patriotic conservation of the basic interests of the American people.

Fortunately it is not too late to apply this check. Both tariff making and tax revision are more difficult problems than they have been at any time in our history, and mistakes will be made. But the American public is not unreasonable and if our lawmakers are governed by a breadth of view and a genuine desire to benefit the whole country, rather than by the special pulls of highly organized interests, they will produce legislation which can withstand the unjust attacks of partisans and demagogues.

Mr. Harding and congress have at their disposal the advice of experienced men in commerce, industry, and finance who can rise above their own special interests and give direction for policies based firmly on an understanding of the broad needs of the country. This advice should be sought and used to protect the party and the country from misdirection and exploitation. It is imperative that Republican leadership in this time of sore trial and great responsibility should be true to the real interests of the American people.

THEY LOVE A SOLDIER.

Last winter it was apparent what would be done in the case of Gen. Sanborn. Small, Lundin, Thompson, et al. would allow the protests to die down and the indignation to subside and then would slip the skids under the veteran and slide him out of the tax commission to which Lowden had appointed him.

By the time this was done the apathetic public would have forgotten the soldier and he could take his place on the street with the other veterans and there would be no trouble.

With the present government of Illinois a soldier is as popular as he used to be in China when that empire was preparing itself to be the fat goose for other nations' carving.

THE LEGION AND THE LAW.

Two American Legion posts have indorsed the action of State Commander McCauley which results in a reprieve for the convicted murderer, Wanderer, on the theory that he ought now to be tried for his sanity.

There is no question of Wanderer's guilt. He has had all possible opportunity to show innocence or absence of responsibility. He has been before two juries; one pronounced him guilty of murder and sane at the time of the murder and condemned him to death; another found him sane now.

Yet Commander McCauley has procured his reprieve on the theory of one alienist that the "horrors of war" have made Wanderer insane at this time. At this rate with progressive reprieves Wanderer need never hang and if he is put in an asylum as a result of the latest proceedings he will soon be at large again.

The situation is another illustration of the ease with which criminal justice even in the clearest cases can be defeated in our country. But it is especially unfortunate that the American Legion should have been involved. The influence of the Legion will be weakened by the impression that it proposes to protect the guilty from justice if the guilty is a veteran. The Legion ought to keep clear of any suspicion that it can ever be used to defeat justice or make a farce of the law, as bids fair to happen in the case of Wanderer.

Editorial of the Day

THE LACK OF LEADERSHIP.

[Springfield Journal.]

On every side and in all realms there is lacking in America today leadership in thought, action, and ideas.

Politically we are experiencing a famine of true patriotism that views the national welfare as apart from party advantage and acts accordingly, irrespective of effect upon party organization.

Morals are stagnant. Conduct which reveals ethical character has undergone a remarkable dissolution. From childhood to old age there has been a change in the attitude of American people toward what we regarded a few years ago as the fundamental virtues. To raise the voice against the practices of the day invites ridicule and ostracism.

The administration of law is lamentably weak. In places enforcement has broken down completely. Some laws are no longer respected either by the public or the officers chosen to enforce them.

If there is not a growth or increase in skepticism and atheism, there is at least a tremendous neglect on the part of man of his religious duties and the future of his soul.

Indifference to everything that does not contribute in some degree to the physical and sensual pleasures is too apparent to be denied.

The editor of the Forum says with force "When, therefore, we see an America, unproductive of ideas and indifferent to ideals, we may well wonder into what air pocket in our progress have we come."

"Contentment," he says further, "contentment with things as they are, with things which serve only the body, never argues for or brings about the real thing in life—contentment of soul."

TELL THEM ABOUT IT.

Hotel men at their Chicago convention say the hotels are going back to the American plan. If they will also include the American language on the menu, the average diner won't be ordering three kinds of potatoes in the hope that one of them will be meat.—Detroit News.

A LINE O' TYPE OR TWO

How to the Line, let the quips fall where they may.

GHOSTS.

Some folks, m'sieur, dey don' believe in ghost—
Some folks, b'gash, dey tink dey pretty smart—
But any wan who see an Indian pipe plant,
See ghost of leetle flower wot die of broken heart.

Dose beep, tall mullein stalks, m'sieur,
Wot stan' so straight and still dere in moonlight,
Are ghost of Indian braves of long ago,
Who die, b'gash, right where dey stan', in good brave fight. LARRY SIN JIN.

WHY hector Governor small? We were merely hoping that inasmuchas the sheriff of Sangamon county has served that warrant, the taxpayers will not shout the pinch of poverty.

The Second Post.

[Received by a Chicago furniture firm.]

Now, I want you to make this correction this time for I don't want the name to appear on your books as Rosa. Your truly Mrs. Ross Ward.

The name appearring on your book, Rosa Ward.

Our name as it should be Mister ROSS Ward.

First name are—oh—double ess I hope this is plain enough for you this time.

JAMES WHITCOMB RILEY, a youth to fortune and to fame unknown (we've never seen his stuff in Miss Monroe's *Poetry*), was one of these o. f. Indiana rhymesters. We looked him up yesterday. We see where *An Old Sweetheart of Mine* is—measured by the number of words—the most profitable bit of writing of all time. It has earned a sum estimated at $600 a word. No accounting for the popular taste, eh Harriet?

LAY OFF, MACDUFF.

Sir: We was to the pajprog. Impressions:

Flatfeet lustily blowing horns. Colored ladies displaying ennui. Searchlights. Gobs. Fire apparatus with portrait of grandfather of y. m. festooned on hose-cart. The original horn.* Soldiers in fourrageres purveying Didmore Hearst's Pink 'Un. Aldermen betraying trepidation. Flapper with radio phones on her ear-buns. Cake-eaters in poses plastique. Skyrockets. Raucous-voiced ballyhoos herding lovesick on L. P. bumboats. A gentleman enveloped in flames leaping high in the empyrean. Interesting little tad from Springfield with tired ma and pa. Hard-faced recruit in Victory Medal bawling out pedestrians who venture near Holy Gate. Display of hosiery, badly filled, by incipient vamps on carousal. Learning that press cards don't get you nowhere.

*Marking spot where hammer sank.
THE GOSWOGII.

OLE OLESON, our favorite contrib, arises to remark: "If the canning factory is neither closed nor overstocked, I hereby consign to you the words *gesture* and *implicit*. If the critics object, refer them to a suffering public." Consider the cannery open for business.

TO what base uses they may return, Horatio. Georges Carpentier (remember?) is manufacturing aluminum basins.

ODE TO A WET NURSE.

Nourisher of nations, thou standest there
With thoughtful brow and queenly air,
Majestic, poised, sublime,
Unmindful of the summer's heat or passing time.

Only the garb that Nature gave
Thou wearest. The fashions o'er which maidens rave
Thou scornest. Thou'rt bent on nobler things;
Thou'rt nurturing empires, queens and kings.

Slowly thou movest from sun to shade,
Plucking here a flower, there a blade.
Calmly thou lest down in Nature's lap
And takest betimes thy daily nap.

Anon thou dost stir and Fletcherize,
The while a pesky fly attacks thine eyes;
But annoyances such as these are naught
When thou'rt thinking thy great and tranquil thought.

Thou heedest not the world's hubbub and fuss,
Thou'rt too busy feeding us.
Wet nurse to humanity, thou,
O, peaceful, browsing village cow!

(*The author is indebted to Ralph Waldo Emerson for this poetic thought.) LILLIKEN.

"ALL etymologists should be mobilized and sent to the sugar beet districts (of Russia). At present there are only three men fighting the plague."—The Trib. We are rejoiced to learn that at last some use has been found for grammarians.

Vangie, Was This the Face That Launch'd a Thousand Quips?

Sir: It's a very nice picture—much nicer than I expected. I cut it out with painstaking care and pasted it in my scrapbook of contributions. Herewith is inclosed photograph of myself, for your convenience when you Roto the Contribs.

P. D. GOG.

How Do They Get That Way, Harvey?

[From the Kewanee, Ill., Star-Courier.]

The Cheerful Thinkers of the Congregational church will discuss the prohibition law as it is at the present time in Kewanee. The leader will be Arthur Ratcliff, vice president of the class. All members of the church are urged to be present at this session, which starts at 10:30.

ALL one can say for Geraldine is that she sent Lou his clothes. If press reports are correct, the conclusion seems fore, n. t. s. far, gone that he will experience no difficulty in proving non-support. She apparently refused to contribute a penny—he even being forced to pay the expenses of his fishing trip. As Lou is "too dignified to return to the stage and earn his living" we assume the only alternative is to remarry. Don't crowd, ladies.

LIFE'S FUNDAMENTAL JEST.

The humour of noses ranges from the terrific organ of the Abbé Genest with which they used to make merry at the Court of Louis XIV. to the despicable button with which the expansive face of Gibbon fronted the world. The fraction of a curve amiss at this pivotal point, and the Comic Spirit claims you. Even a smut on your nose will ruin the most carefully-thought-out effect.

Chaucer and Spenser had no fear of bathos, and the former could even write a lady that—

Full well she sange the service divine
Entuned in hire nose ful semely. . . .

It is only fair to say that there is one instance of the successful treatment of the nose in serious poetry. Even that deals with what we may call the lighter aspect of the topic, in so far as the snub nose is a less intimidating subject than the Roman. It is Tennyson who achieves the triumph. He writes of Lynette—

And lightly was her slender nose
Tip-tilted like the petal of a flower. . . .

In prose, the classic case of the treatment of the nose is Slawkenbergius's tale in "Tristram Shandy."

An excellent contriver of noses when he is in the vein is Mr. Maurice Hewlett: take the sample in *Brazenhead the Great:*

"An heroic nose, a trumpet, an ensign built on imperial lines, broad-rooted, full of gristle, ridged with sharp bone, tapering exquisitely to a point, very flexible and quick. With this weapon of offense or defiance he could sneer you from manhood's portly presence to a line of shame. When he was deferential, it kissed his lip; combatative, it cocked his hat." (Robert Bell: Cornhill Magazine.)

MADALYNNE OBENCHAIN'S diary in the Herald-Examiner: Copyright, 1921; Reproduction Prohibited. Every once and a while we are impelled to thank God for William Randolph.

"OUR task, fellow citizens, is to reform the world."—President Harding.

QUITCHERKIDDIN'. PAZ.

How to Keep Well. By Dr. W. A. Evans.

Questions pertinent to hygiene, sanitation, and prevention of disease, if matters of general interest, will be answered in this column. Where space will not permit, or the subject is not suitable, letters will be personally answered subject to proper limitations, and where a stamped, addressed envelope is inclosed. Dr. Evans will not make diagnosis or prescribe for individual disease. Requests for such service cannot be answered.

[Copyright: 1921: By Dr. W. A. Evans.]

UNIFORMS IN HOT WEATHER

SOME weeks ago I discussed this subject. I got my data for that article from a health journal which recorded some very scientific work on fabrics, textures, weights, and colors of clothes and their relation to temperature and comfort when worn in the African subtropics.

But along comes my friend Moyer asking for another article on the subject when I told him of my article based on the experiments made in South Africa. He exclaimed, in language not exactly suited to the pages of a family newspaper, "Why drag in Africa!" or words to that effect.

In substance, his criticism was "why talk about the ideal or the ultimate when there are so many windmills to joust against right at hand."

Then he handed me an editorial which he had recently written for the Chicago Medical Recorder. The subject was "Uniforms."

He called attention to the folly of dressing Irish policemen in Prince Albert coats popularized by and named for the husband of a British queen. If the atmospheric heat does not give him sunstroke he dies from apoplexy caused by anger.

Moyer has a few kind words to say about the people who compel soldiers, sailors, mail carriers, and policemen to wear heavy uniforms in hot weather. Since so many commercial houses have their men in uniform, the kindly medic might have included them in his list.

The body is a tremendous heat maker. The eating and digesting of food, all kinds of muscle work, every process of life results in the production of heat.

The skin is one of the two great agencies for getting rid of this heat. To cover it with heavy clothing prevents heat loss by evaporation of sweat and by the displacement of the hot air lying next to it.

Men who are forced to wear heavy clothing in hot weather must have their efficiency greatly lowered. They must suffer strain on their vital organs and run considerable risk of heat prostration—or sunstroke. Their skins being macerated by sweaty garments for hours, they must develop skin troubles.

How far does the right to impose the wearing of heavy uniforms in hot weather extend?

BROWN SKIN GRADUALLY.

W. E. L. writes: "I have been told that rubbing linseed oil on arms and legs before bathing at the seashore and after the bath to rub on alcohol would prevent sunburn and instead brown the skin. Do you think this is a safe thing to do?"

REPLY.

It is a safe thing to do, but I think it will prove ineffective. You are right in trying to brown your skin without blistering. If you have the time brown your skin by short exposures. As soon as the skin is well browned you can expose yourself for a long time without burning. Why not brown your skin by short exposures to light and wind before you go to the seashore? Exposure away from the beach is less apt to blister. Last week I saw a professor of hygiene in a great university. He was burned to the shade of a Moor. He keeps his skin of this hue by exposure at home.

NEEDS VARIED DIET.

Mrs. M. M. C. writes: "My baby, 1 year old, has four teeth. His bowels never move except when he is given an enema. At 9 months he got a bad cold and he never got over it. I think he is too fat. At night he is very restless. At 8 months I weaned him and put him on the bottle, but the milk was too strong because he did not thrive until I diluted his milk with an equal quantity of water. At 9 months he began to eat gruel, carrots, orange juice, and fruit sauce. He kept this up for about six weeks, but since that time he will eat nothing but fruit juice. Many times he will only eat half of his bottle and will not drink from a cup. I have bronchitis. Is it possible that he caught it from me? Should he be walking? Should he have more teeth?

REPLY.

A child 1 year of age should be eating cereal, soups, toast, cracker, finely mashed vegetables, fruit, tomato juice, and milk. When he goes on a more varied diet his bowels should not be so constipated. He is not quite old enough to walk. He is a little behind schedule with his teeth, but not much.

THE ENERGETIC BABY.

Mrs. J. A. writes: "My baby boy is just 8½ months old and weighs 24 pounds. I bought a baby pen for him to play in. He crawls to the sides, pulls himself up, and stands on his feet no matter how often I sit him down. Will he get bowlegged?

"2. Are there any bad effects from taking thyroid for reducing?

"3. Dieting does not reduce me, as I have tried it for a year."

REPLY.

1. Probably not; but do the best you can to restrain him.
2. You are running an unjustified risk when you take thyroid except under observation.
3. Of course, you have not dieted. You may fool yourself. Lots of people do, but you cannot fool me or the wise people who read this column.

SO MANY "BEST REMEDIES."

B. writes: "Please advise me as to the best cure for poison oak."

REPLY.

There are so many best remedies and each has so many followers that I might get in trouble were I to take sides. The public health service recommends bathing with salt solution or 1 teaspoonful of boric acid in a glass of hot water or bicarbonate of soda made into a thin paste with water.

FRIEND OF THE PEOPLE

Letters to this department must be signed with names and addresses of the writers.

WATER PIPES LEAKING.

Chicago, Aug. 6.—[Friend of the People.]—The water supply in my home is on the bum. We have a large family and we cannot get enough water to wash the dishes, half of the time. We are handicapped in many ways through this lack of water. Please send the water inspector. MRS. E. D.

Investigation shows that there were a number of leaks in the pipes supplying this property. These have now been repaired and on last inspection the pressure conditions were found satisfactory.

H. L. LUCAS,
Supt. Water Pipe Extension.

NAME THE STATE.

Independence, Ia., Aug. 5.—[To the Legal Friend of the People.]—A man, owning real and personal property, died leaving a wife and one child. How will the property be divided between the wife and child? What is the law for this in the states of Minnesota, California, and Iowa? A. P. M.

If only two survivors are concerned, we fail to see the necessity for investigating the laws of three states. If you will state the facts on which your question arises, we will endeavor to give such advice as may seem reasonable.

TRIBUNE LAW DEPARTMENT.

PEDDLER'S LICENSE.

Chicago, Aug. 7.—[To the Legal Friend of the People.]—1. To employ girls and boys to sell an article which I make would my license be sufficient or would each girl and boy have to procure one?

2. What license would be necessary to conduct a house to house sale, no vehicle being used? And what is the fee?

3. Does a resident of the city have any advantage over a nonresident in procuring such license? A. B. C.

1. If they are to peddle it each individual would need a peddler's license.
2. See 1. Apply to city clerk.
3. We know of none.

TRIBUNE LAW DEPARTMENT.

AGREEMENT FOR CLEANLINESS.

Chicago, Aug. 7.—[To the Legal Friend of the People.]—Can the landlord compel a tenant to keep the stairs clean? There are five apartments in the building, one being occupied by the landlord. R. M. H.

Not unless he so agrees.

TRIBUNE LAW DEPARTMENT.

EXPATRIATED.

Evanston, Ill., Aug. 7.—[To the Legal Friend of the People.]—I became a citizen of these great United States in 1910. Five years later I went to Scotland to join their army to fight in the war against Germany. Now I am back here and want to be a United States citizen again. Will I have to wait for a long time to get some more papers or will I just have to take another oath for citizenship? D. J. G.

Having sworn allegiance to another country you will now have to appear in court to regain your United States citizenship. Go to the naturalization office in room 776 Federal Building, Chicago, and they will tell you when you are to appear in court to accept citizenship.

FRIEND OF THE EX-SERVICE MAN

"SAY IT WITH JOBS"

The Tribune is extending its service department to aid in the placement of jobless veterans. A "clearing house" will be set up in this column for applications for work and offers of jobs which are coming into the office every day. The department will be in charge of a veteran of three campaigns, and it will work in close co-operation with the various soldier organizations as an aid in sustained and constructive effort to meet the unemployment situation among America's fighting men.

Give full name, age, address, experience, telephone number, and name of outfit in which you served.

WHO HAS A JOB FOR THESE EX-SERVICE MEN?

A. R. W. writes: "I served with the 121st infantry, and was gassed at Consenvoys. I am married and have one child, and am unable to obtain work. I can do shipping and receiving work, salesman, or theatrical mechanic. Am willing to work at anything I can do to enable me to support my family. Can you help me?"

B. M. writes: "Can you help me in obtaining a job? I served eighteen months in the 3d division, and for the last six months have been unable to secure work. Have worked as a hotel room waiter and in machine shops. However, I am willing to take anything."

J. D. writes: "I was in the hospital for thirty-one days in a wheel chair, unable to talk or walk. Have been out two months, but cannot find any work. Have had experience as a marble polisher, beltman, lithographer, bench hand, auto assembler, riveter, and bridge worker. Can you find me a job?"

H. O. R. writes: "What I want is work. I am 23 years of age. Was a first sergeant; have done some newspaper writing on New York papers; have had some experience selling advertising and bonds, and have worked in lumber camps and offices. Can do most anything and the harder it is the more I enjoy it."

SOME OFFERS OF JOBS.

A manufacturer at Milford, Ind., writes: "We prefer a young ex-service man desiring steady employment. If possible, with some woodworking experience, or a man with a little natural mechanical ability, who is willing to learn. Will pay $18 to $20 per week. Position offers a future as shop foreman, if the party has real ability. Excellent lodging and board obtainable for $9 or $10 per week, with laundry and mending included. Transportation furnished to right party."

Capt. C. B. Morris, 3401 Wentworth avenue, writes: "On Aug. 11 the 2d field artillery, I. N. G., will leave for Camp Grant for its annual camp of instruction lasting fifteen days. All expenses and full army pay will be given all men attending this camp.

"At this camp the ex-service man who is pictured as being hungry can get all he wants to eat—all the sleep he should have—will engage in athletics and exercises, and be returned to Chicago at the end of camp full of health, vigor, and renewed energy, with pay in his pocket.

"Further than this, the officers of the 2d field artillery take a personal interest in their men. Already jobs have been obtained for practically every man in their respective batteries.

"All worthy ex-service men who are interested in getting back on their feet will receive personal attention. Call tonight between 7:30 p. m. and 9:30 p. m."

LIVING UP TO BERNARD SHAW

[From Punch (Copyright).]

Footman (who has been told to take a glass of champagne to the chauffeur): "The chauffeur thanks you very much, sir, but he drinks nothing later than 1911."

VOICE OF THE PEOPLE

Writers should confine themselves to 200 or 300 words. Give full name and addresses. No manuscripts can be returned. Address Voice of the People, The Tribune.

"JUST SUPPOSING."

Chicago, Aug. 6.—Mr. McCutcheon, in his cartoon, "Just Supposing," asks these questions: "Supposing Japan, better prepared than the United States, should suddenly seize a pretext for declaring war on us— And supposing, just for the sake of argument, that Japan, by a few lightning strokes of strategy, had us with our backs to the wall— Would England, and France, and Italy, and Belgium, and Portugal, and Greece, and a lot of other nations throw themselves unselfishly in on our side with ships, and munitions, and men, and money? Or would they preserve a strict neutrality and sell war supplies to both sides?"

The answer is easy. The countries in question would doubtless, for the first three years of war, be too proud to fight, would maintain a strict neutrality in word and thought, and would sell supplies to both sides unless one of the combatants was blockaded. By the end of this time Japan would have become so truculent that she would have invaded the rights of European countries, and they would, in turn, pass resolutions declaring that "Whereas, The imperial Japanese government has committed repeated acts of war against the government and the people" of England, France, etc., therefore, a "state of war between England, France, etc., and the imperial Japanese government, which has thus been thrust upon us, is hereby declared. . . ."

The entrance of the European nations into the fray would cause Japan to lose the war. Peace would be declared between Japan and the United States, and a year or so later the European allies would make peace by resolution. The war would leave the United States practically bankrupt and heavily indebted to the European nations, and the rate of exchange strongly against us. After the war our European allies would give aid and comfort to Philippine insurrectos, and their various governments would pass resolutions urging a Philippine republic. A British admiral, who might, on a visit to this country, denounces those of his countrymen who were attempting to stir up trouble over the Philippine insurrection would be publicly reprimanded. A. J. C.

THE NEVER DROWN SWIMMER.

Bloomington, Ill., Aug. 4.—In your paper under the caption "Editorial of the Day" appears "Swimming Has Its Dangers," from the Aurora Beacon News.

There is much in this article that is misleading and untrue and as a whole it leaves a bad impression of the so-called experienced swimmer and the art of swimming and life saving.

I am a swimming instructor and have conducted classes since 1911, and in that time I have learned that the general public are not informed about the simplest and most essential things about swimming and life saving.

For instance, do you believe yourself that it is any easier to swim in deep water than it is in shallow water? Do you think that because a person goes down for the third time he is sure not to come up again? Is there any such thing as a drownproof swimmer?

In answer to the above it is absolutely no easier to swim in deep water than in shallow, although almost any one will tell you it is. A person may go down once and never come up or may go down fifty times before giving up the drowning struggle, depending on the breath he does and the motion of his arms. A third time means absolutely nothing. Breathing is nine-tenths of swimming and the correct breathing can be acquired with practice and make a swimmer absolutely drownproof.

Why not start a campaign "Be a Swimmer His Own Life Saver" and space in your valuable paper to print some facts about swimming that are true and usable and conform to common sense and the methods of the recognized experts. W. STUART ROSS.

VACANT FLATS.

Chicago, Aug. 7.—I have been a constant reader of your editorials, especially relative to owners, agents, and managers of apartment buildings. In reading TRIBUNE ads, "To Rent—Apartments," find about 75 per cent of the ads for immediate possession; all these apartments have been vacant since May 1, as many of the tenants have been compelled to vacate on account of the increase boost they all got last May. They will the Oct. 1 rents they are still paying the rents. I think a warning to owners and agents of apartment buildings would put them wise to the fact that they may experience the same thing they did on last May leases. (If so, this is only a suggestion.

M. FICHTENBERG.

OUR RHINE ARMY.

Chicago, Aug. 6.—I read with comment the recent article by the Rev. Breitenbach concerning the "crime" of keeping our army on the Rhine. It never occurred to the Rev. author that we are still somewhat at war with Germany, in so far as no peace terms have been agreed upon, and there has not signified her willingness to accept any we present? Could anything be more foolhardy than to withdraw our troops and then try to make peace with the unrepentant boche?

The Rev. speaks of the lack of milk for German babies. From my personal observation, while serving in the army of occupation, they seemed to be the best fed children in Europe, but no better what their condition is, it is hardly compared to that of the babies of Poland, Serbia, Armenia, Belgium, and northern France. In these countries the "unoffending" Huns not only sustain millions of children to the agonies of malnutrition by stripping the land of all food but by their wanton and savage destruction of homes and villages they further endangered young life by leaving them without a shelter above their heads, homeless and almost helpless.

The cost to Germany is evidently going to be heavy, and German apologists are certainly very busy in this country raising for "Our Boys'" return because of the expense to Germany of our army. Just think of it: One million dollars a day, isn't it terrible! In the five years' occupation he contemplates the cost to Germany would almost equal the industrial loss incurred by France by reason of the utter destruction wrought in her northern departments by the invasion of the harmless Huns! H. S. B.

CARVING OF SILESIA

The German-Polish boundary line in Upper Silesia has been arrived at by a compromise in the allied council, it is reported. The line begins near Pless on the Vistula, passes west of Gleiwitz, Tost, and Gross Strehlitz, thence between Kreusburg and Rosenburg to the present Silesian border. The shaded portion on the map shows approximately the part that goes to Poland. It includes about half the Silesian coal beds. The heavy dotted line is Korfanty's line, showing the extreme Polish claims, and the solid black line shows how far Korfanty's Polish irregulars got. The present settlement falls considerably short of Poland's maximum claims, but give her the essentials she demanded, the coal mines and coal cities.

FIGHTERS FIRST, NEW JOB MOTTO FOR EMPLOYERS

"Give Hiring Preference to Ex-Service Men."

'SAY IT WITH JOBS'

Three pictures!

1917-18—The boys marching away; cheers and tears; flags and bands; speeches—"The United States will never forget its fighting men; your jobs will be waiting for you, boys, when you get back."

1919—The regiments returning; triumphal arches; cheering multitudes along the avenues; beauteous maidens strewing roses before the soldiers and sailors; music, flags, bunting, glory. Promises—"Nothing will be too good for the boys home from war. The country will reward your sacrifices. You will come first."

1921—Fifteen thousand jobless veterans in Chicago; out of work—last on the payrolls when wages were high, first off the payrolls when the slump came—many of them quite tattered, many of them hungry; out of money, out of jobs, out of luck.

BY ARTHUR M. EVANS.

Time to cash in on some of those promises. These are the days to "say it with jobs" instead of with flag wrapping words. During the war and in the armistice period the great talk was that the fighting forces, when peace came, would be given the "edge." In the days of the industrial slump why shouldn't the preference be given to ex-service men when jobs are to be filled?

THE TRIBUNE has adopted this policy. Notices have been posted reading:

To all department heads:

Please make it your policy hereafter, when hiring male help, to give the preference to ex-service men.

THE TRIBUNE.

It would be fitting enough if employers in general took the same position—some of them already have—when one looks back to 1917-'19, it is only redeeming a country-wide pledge.

Start Made—but Only a Start.

At the end of the first week of the present campaign for jobs for jobless ex-service men, it appears about 1,100 men have been placed in positions offered by employers themselves. The American Legion alone has placed more than 450 men in seven working days in jobs volunteered by letter or over the telephone, while up to that time it had been a case of calling up factories and stores and plants with an appeal for positions.

It is regarded as a most propitious start. But it is only a start, for applications for work are still coming in faster than offers of positions; and the need is growing for getting down to real knitting, for cold weather is approaching.

Here Are Chief Needs.

To the observer some of the chief needs that stick out of the situation are as follows:

1. A centralized agency to handle the job question. At present much of the work of the soldier organizations overlaps; two or three men are sometimes sent after the same job; the rush and strain have been so great classification has been more or less overlooked. Each soldier organization naturally wishes to preserve its identity, especially in the cases of those conducting employment bureaus. The general opinion seems to be that some outside influence should call them all together to map out some scheme for a central agency in which all bona fide organizations would participate and which would handle the unemployment situation in a systematic manner.

"Reservoirs of Work."

2. Reservoirs of work. Real surveys of the employment situation in groups of industries and the possibilities each may have for the jobs now and during the cold months are needed. Agencies in close touch with this phase indicate such canvasses are under way or soon will be. Also the possibility for the employment of man power that certain public improvements may hold is to be inquired into. For instance, the waterway "link" between Lockport and La Salle and the men it might furnish with jobs if work on the project were taken up in earnest.

Relief Funds Necessary.

3. Relief funds. Financing of relief on a basis that will protect both the ex-service men and the general public from "fly-by-night" schemes is considered essential. The suggestion is that when the work of organization gets under way some small group of men whose names mean something might start the raising of fonds, to be handled in a businesslike way with an audit and a public statement, the funds to be distributed among the soldier relief agencies for expenditure.

Also, some funds collected before the armistice for soldier relief have balances remaining, in some cases, and a movement is on to check up with a view to utilizing them, if possible, in the present pinch.

Cast Out Leeches, Cry.

4. Protection against leeches, who are exploiting both the veterans and the public. In every soldier organization there are loud complaints against outsiders who never ware a uniform until they bought it at a bargain sale in an army supplies store, but who are sandbagging the public to the detriment of the bona fide veteran. Policing against abuses of this type and against others who are "gypping" both the public and the ex-service men is the cry at all the headquarters.

To aid in working out something constructive, THE TRIBUNE has reestablished its service depariment, "A Friend of the Ex-Service Man." It has been placed in charge of a veteran of three campaigns and will work in close coöperation with the soldiers' organizations and other real relief groups.

HEADS VET RELIEF

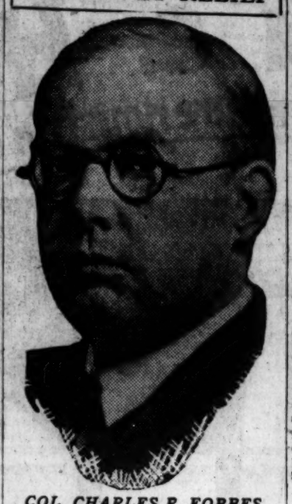

COL. CHARLES R. FORBES.

(Harris & Ewing Photo.)

Washington, D. C., Aug. 9.—[Special.]—President Harding today signed the Sweet bill for the relief of disabled veterans. He then appointed Col. Charles R. Forbes to be director of the veterans' bureau established by the bill. Col. Forbes has been director of the war risk bureau since the Harding administration came into power. The senate confirmed his appointment.

Hospitalization and vocational training, about which there has been so much complaint, will all be brought under Col. Forbes' authority along with the duties of the war risk bureau.

SMALL BOARD TO INVESTIGATE HOMELESS VETS

Springfield, Ill., Aug. 9.—Gov. Small, as commander in chief of the military forces of Illinois, today commissioned a board of five staff officers to investigate conditions of destitute world war veterans with a view to opening state armories to shelter them. The governor's order also directed the board to make a survey of the state's armed forces and to make recommendations for alterations in the military system.

Three of Gov. Small's recent traveling companions were named on the board and advanced to the grade of colonel. One of them is his son-in-law, A. E. Inglesh, recently commissioned a lieutenant colonel. Former Capt. Percy B. Coffin, appointed yesterday as a member of the state tax commission, was another, and former Capt. Carlos E. Black was the third.

FALL DOWN STAIRS KILLS MAN.

Alexander Wachholtz, 1233 Cornell street, died yesterday of a fractured skull received Aug. 7 when he fell down the stairs of his home.

PECK & PECK

Serviceable stockings for sport wear—$2.00

IN THIS two tone lisle thread sport stocking you will find the coolness of silk and the wearing quality of the heavier wool. Heavy enough for comfort, yet not uncomfortably warm, these stockings may be had plain at $2.00 or with fancy clocks at $3.00.

PECK & PECK

4 North Michigan Boulevard

New York Palm Beach Southampton Newport

PECK & PECK

THE richest fruit juices, Jamaica ginger and purest spring water make Edelweiss Ginger Ale supreme.

Served at Cafes, Restaurants and Fountains. By the bottle or case from your grocer or delicatessen. Dealers: Phone Canal 9.

WE PROGRESS WITH CHICAGO

Chas Weeghman

YOU can always get dainty summer dishes within your price to tickle the palate and appease the appetite at any one of our fourteen loop restaurants.

Quick service and time to shop, smoke or stroll.

Visit Our Farm

located just North of the Rand Road

We set our own high standard for the milk, cream, butter, eggs, poultry and vegetables used in our 14 Loop Restaurants. Daily, quantities of the above foods which we serve to the public come from our private farm.

On this farm you will find as fine a herd of registered Holstein cattle as can be corralled. To insure absolute purity, the herd is inspected weekly by the veterinarian. The cattle pasture and live on the verdant meadows of this most beautiful farm, and are cared for in barns equipped with every scientific and sanitary convenience.

Drop in any time, when you are motoring by. The kiddies will like it.

A new Weeghman restaurant opens September 1st, at 16-18 South Clark Street, for your convenience.

To those who do business near by, and to those who know our standard—having patronized our other places—we guarantee food of the highest quality, within your price, and service comparable with the best.

Soon From Coast to Coast

We have successfully fed Chicago people since 1901. This reputation has spread. Having already selected locations in New York, Boston, Detroit and Cleveland, soon we will be feeding the people of these cities. Immediately following, we will take up our march to the Pacific coast, city by city.

RESTAURANTS
339 South La Salle Street
118 West Randolph Street
12 East Randolph Street
180 West Adams Street
403 South Wabash Avenue
73 West Jackson Blvd.
4 South Market Street
57 East Monroe Street

Eat for success daily at

Chas Weeghman Corporation

RESTAURANTS
120 West Van Buren Street
353 West Madison Street
55 East Van Buren Street

CAFETERIAS
105 South Wabash Avenue
169 West Madison Street
23 South Wabash Avenue

Visit the Pageant of Progress at the Municipal Pier

JAPAN TO SHOW ALL OF ITS CARDS AT WASHINGTON

High Official Hopes for Constructive Result.

TOKIO, Aug. 9.—[By the Associated Press.]—"Japan will not go to the Washington assembly surrounding herself with the mental idea that dangers of war exist in the far east," said a high official, discussing the proposed conference today.

"Such would be a false and destructive frame of mind to adopt, especially as we Japanese see no dangers of a conflict in the Pacific. On the contrary, we will approach the deliberations in a constructive and receptive frame of mind, welcoming a discussion by the nations of future policies and principles in the far east in a spirit of coöperation.

Ready for Frankness.

"In this attitude we believe we are in harmony with the optimism with which Washington desires to surround the conference, and we will be ready to explain our position plainly and frankly."

The correspondent requested an interpretation of the phrases in Japan's reply to President Harding's invitation —" problems such as are of sole concern to certain particular powers " and also "accomplished facts should be scrupulously avoided."

The answer was that Japan had no particular range of questions in view, but believed that the past should be let alone—in other words, that the status quo should not be disturbed and matters already settled should not be reopened, because the reopening of one accomplished fact obviously might lead to reconsideration of others, perhaps the building up of a limitless agenda involving remote acts of the powers.

Domain of Discussion.

On the other hand, matters not yet settled and those general in scope could clearly enter the domain of the discussion, while questions affecting the future of Russia, China, and the far east generally could logically be subjects for consideration.

The official added that if an association of nations was one of President Harding's aspirations as an outcome of the conference he believed Japan would gladly subscribe to it as a substitute for the league of nations if the other nations were willing.

The expectation that Japan will evacuate Siberia before the conference is reiterated here in official circles.

HARDING IS PLEASED

Washington, D. C., Aug. 9.—[Special.]—President Harding is greatly encouraged over the prospects of the world conference on limitation of armaments to begin in Washington Nov. 11.

What the administration will do regarding the agitation for open conferences cannot be determined now. Experience has shown that such important world conferences cannot very well be conducted in the open. But it is the President's wish that the results of the conference and its progress be published to the world.

The President hopes to appoint the American delegation as soon as possible. One will be a woman. The senate will be represented by one and possibly two members.

PLAYS WITH MATCHES; DIES.

Mietzystaw Sandorski, 3, died yesterday in his home at 2230 North Lorel avenue of burns suffered while playing with matches.

EUROPE LEADERS TALK ON PLANS AT WASHINGTON

[Chicago Tribune Foreign News Service.]

PARIS, Aug. 9.—Ambassador Harvey tonight refused to state whether or not he has conversed with Prime Minister Lloyd George, Premier Briand, and Premier Bonomi concerning their intentions regarding attending the disarmament conference at Washington.

It is regarded as significant that the Italian ambassador at Washington arrived in Paris today to confer with Premier Bonomi regarding the disarmament conference. Lord Curzon, the British foreign minister, is dining with Premier Bonomi tonight, and it is rumored that he will ascertain the Italian premier's viewpoint on attending.

FORMER CANUCK IS MISSING.

Samuel E. Curran, 1827 North Park avenue, former office manager of the Illinois Apex Manufacturing company at 317 North Michigan avenue, disappeared two weeks ago. He became despondent when he was laid off because of business depression. Curran was a sergeant major in the Canadian army, and the British consul is aiding in the hunt for him.

FINAL SHIRT SALE

2200 Shirts on Sale at one price—broken lots of high grade shirts left from the season's sales

⅓ to ½ the original price

$1.95

MEN'S ATHLETIC UNION SUITS
All best known makes. Priced in many instances at less than one-half,
$1.85

MEN'S ATHLETIC UNION SUITS $1.15
Sold at $2 and $2.50, at

Men's Pajamas—Values that will surprise you, at $1.95
Plain Colors and Fancy Stripes.

THE HUB
Henry C. Lytton & Sons
State and Jackson—on the N. E. Corner

NEWTON & HOIT
The Leading Office Furniture House in Chicago

Prices 1¼-inch Tops quartered white oak or mahogany $45.00 Size 60x34

Prices 1¼-inch Tops quartered white oak or mahogany $50.00 Size 60x34

Out-of-Town Public Buildings Furnished by Newton & Hoit
Washington, D. C., Court House
Hempstead, Long Island, N. Y., City Hall
New York City, Guardian Life Ins. Co.
Albany, N. Y., State Laboratories
Lexington, Ky., Lafayette Hotel
Superior, Wis., Court House
St. Paul, Minn., Union Station
Washington, D. C., Govt. Bldg.
Michigan Central Depot, Detroit, Mich.
Cleveland Ath. Club, Cleveland
El Paso, Texas, Court House
Danville, Ill., Court House
Muehlbach Hotel, Kansas City
Salt Lake City, Utah, State Capitol
Waterbury, Conn., City Hall
U. S. Nat. Bank, Omaha, Neb.
Rockwell City, Ia., Court House
Wrenn Library, Austin, Texas
Kenton, Ohio, Court House
Ayres Bank, Jacksonville, Ill.
Montana State Capitol
Omaha, Neb., Court House
Youngstown, Ohio, City Hall
Brandies Store, Omaha, Neb.

Well Known Chicago Institutions Served by Newton & Hoit
Chicago Real Estate Board
Continental Casualty Co.
The Pullman Co.
Calumet Nat. Bank
Lake Shore Tr. & Sav. Bank
Chicago Tribune
Southern Gem Coal Co.
Sturges & Burn Mfg. Co.
Y. M. C. A. Hotel
Chicago Public Library
Hotel Morrison
S. A. Maxwell Co.
Logan & Bryan
Board of Ed.
McIntosh Battery Co.
Hotel Sherman
Albany Park Nat'l Bank
The Wahl Co.
H. Paulman Co. (Pioneer-Arrow)
Benjamin Elec. Mfg. Co.
Abner Coe & Co.
Munson Steamship Co.
Printers Ink
John Magnus & Co.
Drexel State Bank
The Municipal Pier
Lake County State Bank
Aetna State Bank
Roosevelt State Bank
Bunte Bros.
Wm. A. Rogers, Ltd.

Equal in Appointments and Equipment to Desks Selling for $68.75 to $77.00. Guaranteed

A Splendid Opportunity for Pageant of Progress Visitors!—Orders Taken by Mail, Phone or Wire

Now Only 150 Desks at These Prices—Order Today

A nationally known manufacturer of high-grade furniture, to keep his organization intact during the winter slump in business, made up 500 desks. His sale to us represented a large loss, and to move them quickly we offer them at prices unheard of since long before the World War. About 150 are left. If you are in need of one or two desks, take advantage of this opportunity.

These are not desks manufactured for bargain sales, but, on the contrary, are of the highest grade in material, construction and finish, equal to the Newton & Hoit standard, and will, in your office, give perfect service for a lifetime.

There can be no repetition of this offer after this lot is exhausted, as the manufacturer's loss in making them at these prices insures. Therefore we urge you to act quickly.

Every desk in this special sale is subject to the regular, broad Newton & Hoit guarantee, and will be supplemented with our personal careful service. Compare these prices with other desks of equal specifications and note the big difference in price. Here is real quality in office furniture—not obsolete types—at a lower price than good desks have ever been sold.

If you cannot call now, make your reservations by phone for one or more of these desks. We will hold a reasonable length of time for your inspection and confirmation of order, or deliver immediately, subject to your approval.

Everything in Desks, Chairs, Tables, Filing Cabinets, Transfer Cases, Office Supplies, Etc., for

Offices, Banks, Stores, Hotels, Homes, State, County and Municipal Buildings

Also Complete Furniture Equipment and Bedding for Hotels, Hospitals, Clubs and Homes

Prompt Shipments to Out-of-Town Buyers. Write for Catalog

Our Display Rooms Are Conveniently Located. Only ten minutes from State and Randolph; only five minutes from Wabash and Adams. Wabash avenue cars pass the door; State street cars one block away. One minute's walk from the Elevated at 12th street, or drive down Michigan Boulevard, just one block west of Grant Park, on Wabash, at 11th street.

Call and See Us, or Telephone Harrison 8960 for Salesman

THE NEWTON & HOIT COMPANY
Wood and Metal Furniture and Fixtures
In Chicago at Wabash Avenue and Eleventh Street

Branch in New York City at 200 Fifth Avenue

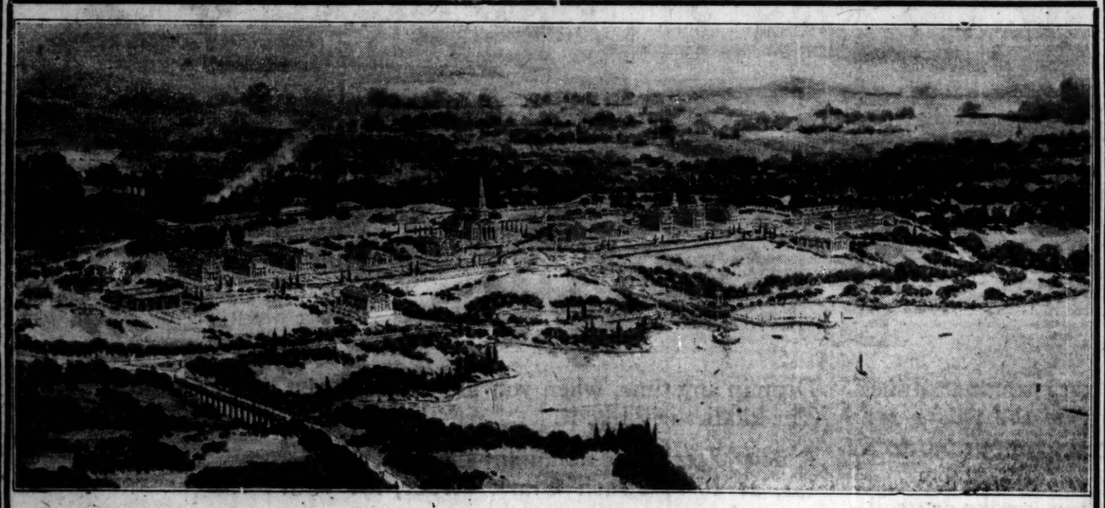

Joe W. McCarthy, Architect — St. Marys of the Lake Theological Seminary, near Area, Ill., as it will appear when completed. — Thompson-Starrett Co., Builders.

A $10,000,000 University

Now Being Built Within 40 Miles of Chicago

ON the wooded shores of St. Marys Lake, near Area, Illinois, are rapidly rising the stately structures of St. Marys Seminary. Work is progressing in every part of the 1,000-acre tract which was selected by Archbishop Mundelein as the ideal location for this monumental collection of magnificent buildings.

The first group of structures is well under way. Three dormitories and an immense power house are nearing completion. Steel and concrete bridges span the forest ravines. Landscape features are assuming form. Macadam roads are being built.

When completed, St. Marys of the Lake will be one of the wonder places of beauty that will draw visitors from all parts of America. Today there is much of interest to be seen. The short trip from Chicago is a delightful experience.

North Shore Trains to St. Marys

The North Shore Line has a station near the entrance to the grounds of St. Marys. Take a North Shore train to Lake Bluff Station and transfer to the Libertyville branch for St. Marys Station. Trains leave Chicago every 30 minutes.

Chicago North Shore & Milwaukee R. R.

Passenger Stations, 209 S. Wabash Ave., Randolph and Wabash, Wilson Ave. and North Shore Towns

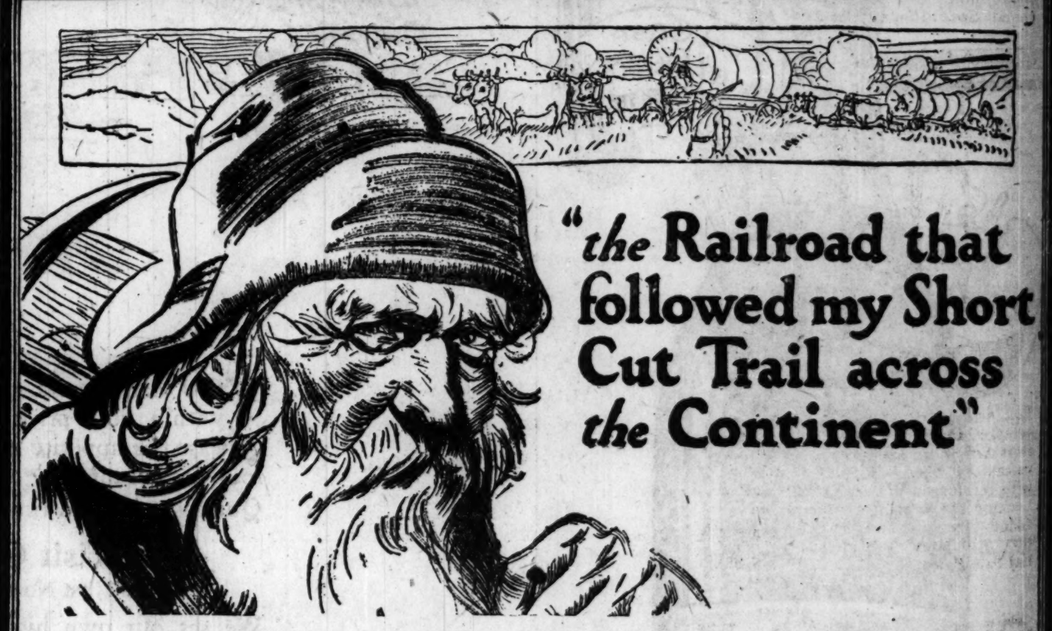

"*the* Railroad that followed my Short Cut Trail across *the* Continent"

"AT the close of the Civil War, I joined a prairie schooner outfit from Omaha to California," said the pioneer.

It took us eight weeks to make the trip. Two of our men were killed by Indians. But we had as good a trip as it was possible to make in those days, I guess.

Fifteen years later I came back east for a visit to my old home. I had heard a lot about the UNION PACIFIC RAILROAD but I didn't realize until I traveled over it, how closely it followed our old Overland Trail.

Why! I could see from the car window the places where we camped on the way out!

Isn't it remarkable that the route that was best for the old wagon trail proved to be best for the steel rail, and now for the automobile and airplane?"

6 daily trains to the Pacific Coast from Chicago and Omaha, including the renowned Overland Limited, Los Angeles Limited and Oregon-Washington Limited. 3 to Colorado.

Union Pacific System

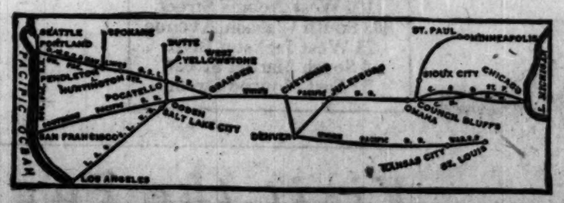

UNION PACIFIC SYSTEM — THE OVERLAND ROUTE

The First Trans-Continental Railroad in 1869—The First in 1921

IF you're going west let us help to make your business trip a pleasure tour or your vacation a delight.

Phone, write or call—

GEO. R. BIERMAN, General Agent
1421 Garland Building
58 E. Washington Street, Chicago
Phone, Randolph 14[illegible]

BAZAAR TO AID ALGONQUIN RUNS AGAIN TONIGHT

BY REV. G. A. MAC WHORTER.

"Let's keep the bazaar-carnival going another day" was the comment on all sides yesterday afternoon and evening at the Chicago Beach hotel during THE TRIBUNE free ice fund and Camp Algonquin benefit. It was decided early in the evening to open the boardwalk and beach to the general public again this evening.

Every booth was sold out early in the evening and the members of the hotel guests' committee are going out again today to seek more gifts for this evening's bazaar, which is expected to eclipse yesterday's receipts by many hundreds of dollars.

Pretty girls sold the candy, cigars, and cigarets that had been donated to Mrs. Edward F. Keefer's booth, and the ice cream and soft drinks supply in Mrs. C. S. Churchill's booth was exhausted.

Fancy work at Mrs. O. S. Baylies' counter was slower in selling, but not an article was left when the first day of the bazaar was ended.

It was the delicatessen under the direction of Mrs. Arthur J. Richter and Mrs. Max Ettlinger that was the first to run out of supplies and to call upon the hotel management for help, and when stock was taken in the general store conducted by Mrs. C. M. Adams there were not enough groceries left to keep a small family over the week end.

The only committees that could keep on going after the early rush were Mrs. C. H. Lowenthal's dance group, who were still taking in the money after all the other booths had closed up for the night; Mrs. Richard W. Philips was still selling tickets to the games under her direction, and Mrs. John Balaban was busy entertaining her theatrical guests, who began coming out in hydro-airplanes, motor boats, and taxicabs after their evening performances in the loop. Mrs. E. W. Peek acted as treasurer of the bazaar.

'O. K. NEWBERRY,' SENATE URGED BY COMMITTEE

Washington, D. C., Aug. 9.—[Special.]—The senate privileges and elections committee voted eight to four today to exonerate Senator Truman H. Newberry of Michigan from charges that he "purchased" his election to the senate in 1918.

The committee declared Henry Ford's accusations against Senator Newberry "completely unsustained" and recommended prompt dismissal of the contest.

It reported that Mr. Newberry's expenditures totaled $195,000, which is justified on the ground that the senator was compelled to spend large sums of money in publicity to offset the fact that Mr. Ford's name was familiar throughout the state.

"Your committee condemns the use of such a large sum of money in any primary campaign, but there is not the slightest foundation to connect Truman H. Newberry with its solicitation, its acquisition, or its use, nor to condemn him because of the amount," the committee declared.

U. S. to Return Letters Shy on Foreign Postage

American business men who correspond with European business houses will be saved embarrassment on letters carrying insufficient postage, under a ruling by Postmaster General Will Hays which was announced yesterday at the federal building. All letters that require more postage will be returned to the sender and credit given for the stamps originally placed on the envelope, even though they have been cancelled. Assistant Postmaster John J. McGrath said there would be practically no delay under the new system.

AUGUST SALE of Children's Shoes
Now in Progress at
The Children's Store
20% Off
A STARR BEST
Randolph and Wabash

Resinol
Does wonders for poor complexions. It's surprising how rarely the proper use of Resinol Ointment and Resinol Soap fails to clear away blotches, redness, roughness, etc., and give the skin its natural freshness and charm.
Sold by all druggists.
Write for a sample.
Dept. 2-T, Resinol, Baltimore, Md.

Annual August Clearance Sale
Hartmann Trunk Co.

630 SO. MICHIGAN BLVD. (Adjoining Blackstone Hotel)

119 N. WABASH AVE. (Between Randolph and Washington)

The Greatest Money Saving Event, Not of This Year Alone, but of All the Value Giving Sales We Have Ever Held in All Previous Years. Big, Drastic Reduction from Lowest Pre-War Prices.

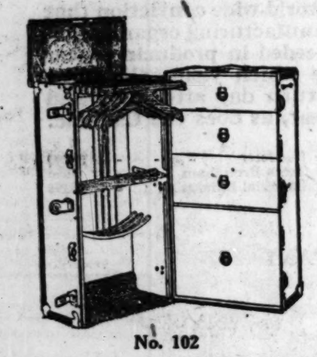

No. 102

Hartmann Wardrobe Trunk, full depth garment section, equipped with famous Hartmann **Cushion Top,** which prevents wrinkling of clothes or breaking of hangers. Fancy pattern cloth lined. Laundry bag—shoe flap at bottom of garment section. Black fibre covered and bound. **Special Sale Price....** $37.50

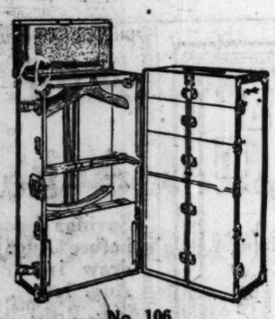

No. 106

Full size Hartmann Wardrobe Trunk, with patented **Cushion Top,** which prevents clothes from wrinkling. Trunk is covered with hard vulcanized fiber, all steel valance and fitted with reinforced drawers, removable shoe box. Locking bar, which secures all drawers, gives added strength and protection, also laundry bag. **Special Sale Price .....** $50.00

Buy Now for School or College

This sale actually brings genuine Hartmann Wardrobe trunks to pre-war prices. To get a Hartmann Wardrobe trunk, the standard of trunk quality everywhere, for these low prices, means an unequaled money saving event. Every trunk is Hartmann quality through and through—made of the finest material by the most expert workmen of the great Hartmann factory.

Beware of showy imitation Trunks, they are expensive at any price.

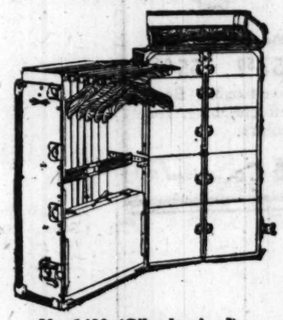

No. 1400 (Gibraltarized)

Full capacity Hartmann. All edges rounded and reinforced **inside.** Black fibre covered and bound. Plain tan cloth lining, faced with fancy two-tone blue cloth. Blue velour cushion top, 12 hangers, removable shoe box and drawer locking bar. Top drawer partitioned. Large bottom drawer for ladies' hats with two hat carriers and set-in tray. Tie tapes for man's hat and shirts. Laundry bag. **Special Sale Price .....** $65.00

No. 1902

Gibraltarized Panama Hartmann Wardrobe. 12 hangers, strong lock, combination dustproof cover and laundry bag. Partition in top drawer. Third drawer has partition and man's hat tapes. Convertible bottom drawers form section for ladies' hats. Contains every structural feature and convenience of the highest priced Hartmann models. **Special Sale Price .....** $75.00

Clean-Up Prices on Quality Hand Luggage

$15 genuine cowhide (not split), 3 piece bag, leather lined, with pockets—16-inch size for women—18-inch size for men. **Special Sale Price.....** $9.75

$15 brown cowhide suit case. Two outside straps; shirt fold in lid. Reinforced with leather corners. A decided saving at **Special Sale Price.....** $9.75

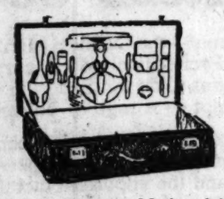

$45 Ladies' fitted cases. Made of long grain cowhide. Fits all requirements. Completely equipped with French ivory fittings. **Special Sale Price..** $30.00

$35.00 hand boarded heavy stock cowhide leather lined, durable catches, reinforced corners. A bag of distinction. **Special Sale Price.....** $18.75

$25 hand sewed frame, genuine cowhide bag, leather lined, expertly made; heavy, reinforced leather corners, roomy pockets—18-inch size. **Special Sale Price .....** $14.25

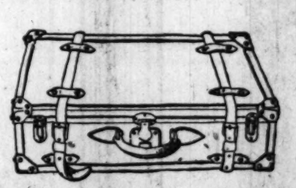

$20 full stock cowhide suit case. Two outside straps; roomy pocket. 7 inches deep. A correct case and a durable one. **Special Sale Price at .....** $12.75

Whether Your Luggage Needs Are Immediate or in the Future—Buy Now!

Mail Orders for School or College Students Given Special Attention

Scholle's Semi-Annual Sale of Good Furniture

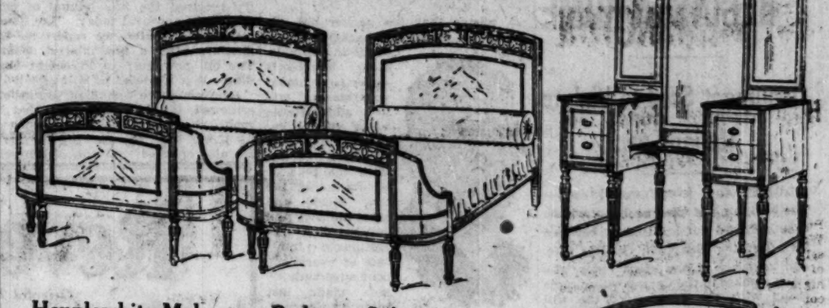

Hepplewhite Mahogany Bedroom Suite:

	Sale Price
Twin Beds, each	$128.00
Full size Bed	138.00
50 inch Dresser	158.00
Chifforobe	155.00
Vanity Dressing Case	135.00
Stand (not shown)	27.00
Bench (not shown)	23.50
Chair (not shown)	25.00

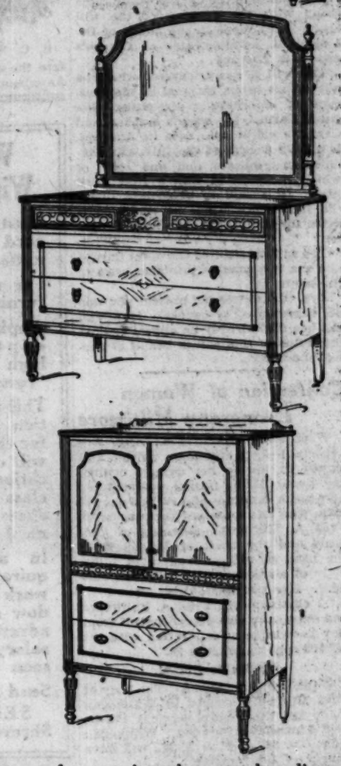

WHEN you buy furniture from us during one of these special sales you don't have to worry about the rule that was so common a few years ago, which said: "goods bought during this sale cannot be returned."

That rule was silly and unfair, and we never believed in it.

Our rule is—buy of us and you are sure of satisfaction; we are never satisfied until you are; send the goods back as often as you find them anything but entirely satisfactory, no matter when they were bought or what price was paid.

In case of returned goods our worry is not because a sale is canceled but because the customer was not satisfied and had the annoyance of returning the merchandise.

Fortunately for our customers and for us, it is an extremely rare thing for a customer to report dissatisfaction with any transaction with our store; so rare that there's nothing we won't do to adjust it when it does occur.

The bedroom suite illustrated here is a remarkable bargain; better see it.

RUGS

We carry a complete line of fine domestic and oriental rugs in many shapes, colors, shades, sizes. Rug Department on the 2d floor.

A Few of Our Semi-Annual Sale Bargains

	Reg. Price	Sale Price
Overstuffed Arm Chair in figured and plain wistaria velour	$188.00	$ 98.00
Overstuffed Davenport and Arm Chair in blue velour, 2 pieces	350.00	198.00
Overstuffed Wing Chair in blue velour	150.00	70.00
Italian Walnut Polychrome Davenport Table	190.00	133.00
Overstuffed Easy Chair in figured and plain mohair frieze	385.00	198.00
Overstuffed Easy Chair in wool tapestry	275.00	110.00
Antique Gold Mirror, with Sconces	260.00	100.00
Italian Renaissance Walnut decorated Bedroom Suite: Twin Beds, Dresser with hanging Mirror, Chest, Toilet Mirror, Night Table, Dressing Table, Chair and Bench, 9 pieces	1980.00	1250.00
Hepplewhite Mahogany Bedroom Suite: Twin Beds, Dresser, Vanity Case, Chifforobe, Night Table, Bench, Chair and Rocker, 9 pieces	1853.00	985.00
Hepplewhite Mahogany Bedroom Suite: Twin Beds, Dresser, Chifforobe, Vanity Case, Night Table, Bench, Chair and Rocker, 9 pieces	1136.00	685.00
Ivory Enamel Full Size Bed	77.00	42.00
Queen Anne Solid Mahogany Bedroom Suite: Twin Beds, Dresser, Chifforobe, Vanity Case, Night Table, Chair, Bench and Rocker, 9 pieces	1398.00	850.00
Louis XVI. Walnut Vanity Case	306.00	120.00
Chippendale Mahogany Vanity Case	290.00	120.00
Hepplewhite Mahogany Dressing Table	120.00	59.00
Hepplewhite Mahogany Bedroom Suite: Twin Beds, Dresser, Dressing Table, Bench, Chair, and Rocker, 7 pieces	539.00	344.00
Louis XV. Mahogany Bedroom Suite: Twin Beds, Chifforobe, Vanity Case, Night Table, Chair and Rocker, 7 pieces	1160.00	495.00
Solid Mahogany Queen Anne Dining Room Suite, Oblong Table, 5 Side Chairs, and 1 Arm Chair in Poplin, 7 pieces	325.00	195.00
Chippendale Mahogany Dining Room Suite, Oblong Table, 5 Side Chairs, and 1 Arm Chair in Damask, 7 pieces	402.00	275.00
Louis XIV. Walnut Dining Room Suite, Oblong Table, 5 Side Chairs, and 1 Arm Chair in Tapestry, 7 pieces	392.00	290.00
Queen Anne Mahogany Dressing Table	$160.00	$ 52.00
Hepplewhite Mahogany Dressing Table	184.00	62.00
Hepplewhite Mahogany Bedroom Suite: Twin Beds, Dresser, Chifforobe, Vanity Case, Night Table, Chairs, Rocker and Bench, 9 pieces	1310.00	750.00
Louis XVI. Walnut Bedroom Suite: Full size Bed, Dresser, Chifforobe, Vanity Case and Night Table, 5 pieces	920.00	425.00
Chippendale Mahogany Tetra Chrome Dining Room Suite: Oval Extension Table, Sideboard, Serving Table, China Cabinet, 6 Side Chairs and 2 Chairs, in damask, 12 pieces	2100.00	1250.00
Italian Renaissance Decorated Walnut Dining Room Suite: Sideboard, Serving Table, Oblong Table, 5 Side Chairs and 1 Arm Chair, in tapestry, 9 pieces	1118.00	650.00
Italian Renaissance Decorated Walnut Dining Room Suite: Sideboard, China Cabinet, Serving Table, Oblong Extension Table, 5 Side Chairs and 1 Arm Chair, in tapestry, 10 pieces	1100.00	495.00
Queen Anne Mahogany China Cabinet	252.00	95.00
Queen Anne Mahogany Serving Table	88.00	40.00
Hepplewhite Mahogany China Cabinet	220.00	98.00
Queen Anne Walnut China Cabinet	154.00	65.00
Queen Anne Mahogany Sideboard	278.00	145.00
Louis XVI. Walnut Serving Table	116.00	48.00
Hepplewhite Mahogany Writing Desk	90.00	45.00
Italian Renaissance Walnut Living Room Table	247.00	165.00
Antique Silver Lamp Base with Earn Silk Shade	90.00	49.00
Polychrome Oak Living Room Table	120.00	58.00
Chippendale Mahogany Secretary	207.00	148.00
Italian Renaissance Walnut Living Room Table	253.00	98.00
Chippendale Mahogany Living Room Table	140.00	98.00
Upholstered High Back Arm Chair covered in Mulberry Velour	225.00	150.00

Scholle Furniture Co.

121 South Wabash Avenue
Between Monroe and Adams

FIGHT TO BREAK CARUSO'S WILL BEGINS IN ROME

Document Said to Violate Italian Law.

ROME, Aug. 9.—[United Press.]—The beginning of what probably will be a long drawn out legal battle between Mrs. Dorothy Benjamin Caruso, wife, and relatives of the great tenor who claim a share in the Caruso estate came today with the opening of the will found in Florence in the hands of Dr. Vecchietti, administrator of Caruso's estates in Tuscany.

This will, it was discovered when the authorities broke the seal in the presence of attorneys representing Giovanni Caruso, the tenor's brother, and Caruso's eldest son, now in America, is merely a copy of the 1919 will, executed in triplicate, and one copy of which is deposited with a New York firm. It is said to be invalid under the Italian law, since no provision is made for Gloria, Caruso's little daughter.

The will constituted Giovanni Caruso and the two sons as principal heirs to the estate.

Mrs. Caruso was not present and was not represented by counsel. However, she has filed already an appeal against the terms of this will in behalf of herself and Gloria.

Confession of Woman Exonerates Miltimore

West Palm Beach, Fla., Aug. 9.—[Special.]—In a statement written and signed by her in her Orange county cell Lena Clarke, former postmistress here and a daughter of a retired clergyman, who has confessed the murder of Fred A. Miltimore, formerly of Chicago, and the theft of $32,000 from the local postoffice, exonerated Miltimore of any connection with the robbery. Her statement read:

"I eliminate Mr. Fred A. Miltimore and everybody else except myself from any knowledge or connection with the $32,000 robbery on July 26."

Victim Is Buried.

Waukegan, Ill., Aug. 9.—The body of Fred Miltimore arrived in Waukegan today and the funeral services will be held Thursday afternoon. Waukegan lodge No. 78, A. F. & A. M., will have charge of the services.

WALLACE PLEDGES FAIR RULE UNDER NEW PACKER LAW

H. C. WALLACE.

A pledge that the packer bill, designed to place the packers, stockyards and commission merchants under government supervision, will be administered when finally enacted "in a constructive way, with the purpose of promoting the live stock and meat industry and safeguarding the legitimate interests of every one connected with it," was made last night by Henry C. Wallace, secretary of agriculture, before the convention of the Institute of American Meat Packers.

PACKERS' BILL IS READY FOR HARDING'S O. K.

Washington, D. C., Aug. 9.—[Special.]—The bill establishing federal regulation of the meat packing industry received the final stamp of congressional approval today. The house ratified the conference report on the measure after a few mintes' debate. The bill now goes to President Harding. It is expected he will sign it.

Representative Schall of Minnesota criticized the bill, declaring that it robbed the federal trade commission of its power over the packing industry. He also charged that the department of justice had agreed to a modification of the packer decree, but was withholding it until after the passage of the pending bill.

Vessel on Reef; Warship Rescues Stranded People

San Francisco, Cal., Aug. 9.—The United States destroyer Farquhar reached the stranded steamer San Jose off San Pablo reef at 6 p. m. today, according to wireless dispatches received here.

The destroyer took all mail and baggage and picked up passengers who landed from the San Jose boats on Asuncion island. The destroyer will proceed immediately to San Diego to land the passengers.

WANTED
Window Trimmer

Must be experienced card writer and combination advertising man.

For men's clothing and furnishing goods store.

Applicant must be fully capable to produce high class work and a "result" getter.

This is a permanent position, pays a good salary for the "right" man, and will only consider applications that show first class record and references. No "floaters" need apply.

In answering we require samples of card work — photos of window displays—copies of advertisements. State salary wanted and how soon you can take job.

Send Special Delivery to
SELBER BROS.
Shreveport Louisiana

Revell & Co.
Oriental Rug Importers

Rare Persian Rugs
Reduced Prices

Baluchistan Oriental Rugs			Mosul Rugs		
27.50	32.50	37.50	47.50	57.50	65.00

Average size 5x3 feet. Beautiful soft, silky effects, in red and blue tones.

Average size 6.6x3.6. Beautiful color effects, blue, rose and camel colors.

Wabash Ave. ***Alexander H. Revell & Co.*** *Adams St.*

The Standard of the World

Volume of Preference for the Cadillac Proof Positive of Its Greater Value

The Cadillac outsells, by a volume nearly one-third greater, all other cars at or above its own price.

This advertisement might well stop short with this statement of fact, for it contains within itself final and overwhelming evidence of greater Cadillac value.

Sales are not especially significant when price is the chief incentive—but when quality is the test, as in the case of the Cadillac, volume of preference is valid and positive proof of superiority.

It is proof of superiority because those who buy the Cadillac are seeking, first and foremost, the very best car they can acquire, regardless of price.

They represent, in every community, men and women with whom comfort and certainty of performance is the one and only consideration.

This preference of men and women who would gladly pay more if they could acquire more than the Cadillac gives them, has constituted it the only high grade car in the world which has ever attained a similarly large market.

The Cadillac has attracted to itself the discriminating and the well-to-do, in every community; and the total, as we have said, outnumbers, by almost one-third, the combined sales of all cars at or above the Cadillac price.

The fact itself furnishes the reason for the fact—a world-wide conviction that no other manufacturing organization has yet succeeded in producing a car at any price which yields the same splendid return day after day, and year after year, as does the Cadillac.

Phaeton	$3790	Touring Car	$3940	Roadster	$3790
Victoria	4540	Suburban	5190	Town Brougham	5690
Sedan	4950	Limousine	5290	Imperial Limousine	5390

F. O. B. Detroit, War Tax to be added

CADILLAC MOTOR CAR COMPANY
Division of General Motors Corporation
2301 South Michigan Avenue

CADILLAC

Reserved seats for "The Style Show" in the auditorium, east end of Municipal Pier, nightly 8:30 to 10:30, on sale at our theater ticket office, $1. *Third floor.*

Mandel Brothers
Moderately-priced-frock shop, fourth floor

Advance modes at a midseason figure:

500 women's, misses' autumn frocks

of tricotine, poiret twill, canton crepe, crepe de chine, charmeuse, crepe satin

Fashion's fall frocks—a fascinating collection displaying late silhouettes in the favored fabrics and smartened with touches novel and clever—moreover, priced surprisingly low.

Embroidery, braid, stitching, beading

enhance the frocks' distinctive lines. Floating panels, soft satin girdles are skillfully employed.

27.50

you will consider small expenditure when you see the excellent tailorcraft, the exquisite adornment, the superior materials that characterize these frocks. *Fourth floor.*

Six of a score of smart styles sketched

They but suggest the winsome charm of every model.

Such frocks are eminently appropriate for immediate wear and for wear throughout the fall and winter.

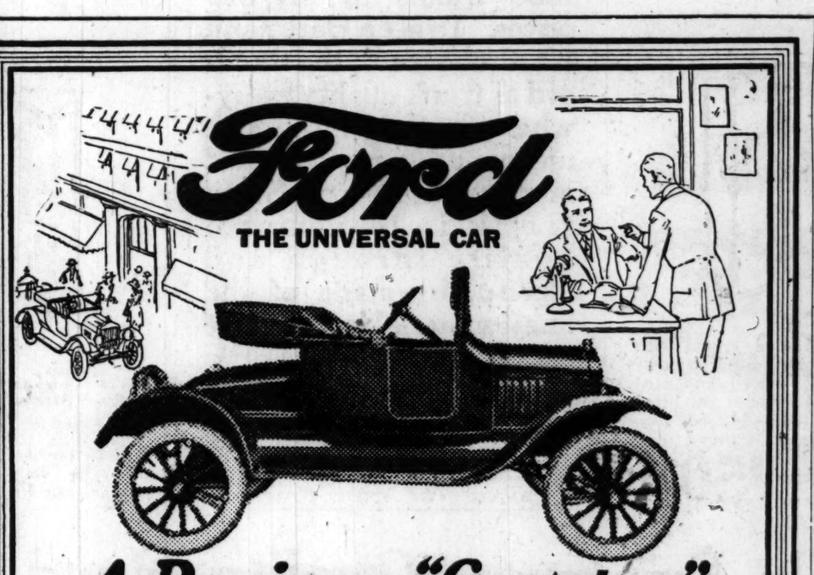

A Business "Go-get-er"

The Ford Runabout—the Business Man's car, the Salesman's car, the Professional Man's car; always ready, willing and anxious to do for men who work fast, fight hard, keep prompt — a regular business "go-get-er."

Like all Ford cars, the remarkable consistency of the Runabout, its great economy of upkeep and maintenance expense, and the important fact that it is handled and parked easily and quickly in tight places, explains its wonderful utility.

The demand for Ford cars is as great now as ever before, so we ask that your order be placed at once to get reasonably prompt delivery.

Satisfactory terms can be arranged.

VISIT OUR EXHIBIT AT THE PAGEANT OF PROGRESS

Authorized Chicago Ford Dealers

Lawder Bros.
69th and State Streets
6047-49 S. Halsted St.
Wentworth 715

Lloyd-Shanessy Co.
1002 Diversey Parkway
Lake View 8000

S. & L. Motor Co.
3812-20 S. Wabash Ave.
Boulevard 9100

J. J. Wright Motor Co.
355 East 55th Street
Wentworth 427-428-429

Blaso Motor Co.
6041-49 Cottage Grove Ave.
Blackstone 1520

Ray F. Mudd Motor Co.
4301 W. Madison St.
Austin 2644

Peterson-Lenz Auto Sales Co.
6906 South Racine Ave.
Wentworth 2075

Rue Motor Co., Inc.
3443-43 Michigan Blvd.
Calumet 7340

Wright-Kenderdine Co.
1111 N. Clark St.
Superior 9060

Tom O'Leary
2401 Logan Blvd.
Humboldt 2640

Louis Donovan
7148-52 Stony Island Ave.
Hyde Park 35

L. D. Wells Motor Co.
5129 Broadway
Edgewater 2406

R. P. Miller
Michigan Ave. at 109th St.
Pullman 3100

Snow Bros.
1011 South Boulevard
Austin 8022; Oak Park 8035

Vyba Motor Co.
5221 West 25th Street
Lawndale 717; Cicero 194

Broska Motor Co., Inc.
4101-13 Irving Park Blvd.
Irving 170-1-2

Chas. J. Dempsey, Inc.
2300-06 W. Madison St.
West 1846

G. S. Motor Co.
8802-04 Commercial Ave.
South Chicago 2020-2021

Buena Motor Sales Co.
3954 Broadway
Lake View 5200

Glenn E. Holmes
30 East Lake Street
Randolph 7171

Aug. 1st to Aug. 11th

Savings deposited on or before Aug. 11th will draw interest from Aug. 1st.

Savings Dept. open Saturdays 9 A. M. to 8 P. M.
Other business days, 9 A. M. to 2 P. M.

The National City Bank
OF CHICAGO
DAVID R. FORGAN
President

Southeast Corner
Dearborn and Monroe Sts.

National Bank Protection
For Your Savings

AUGUST SALE
of
Children's Shoes
Now in Progress at
The Children's Store
20% Off
A. STARR BEST
Randolph and Wabash

EAT WITHOUT WORRY
Don't be afraid to eat the things you like. Use
ZANA
STOMACH TABLETS
For relief of all stomach distress and disorder. A tonic for nervous indigestion and allied troubles. Money back if not satisfied. For sale by Buck & Rayner and other druggists—75c.
ZANA PROPRIETARIES CO., CHICAGO

Tribune readers are the kind that study advertising. They are educated buyers. Tell your story to them.

T BILL PASSED Y SENATE; GOES TO CONFERENCE

[BY A STAFF CORRESPONDENT.]

Washington, D. C., Aug. 9.—[Special.]—The Capper-Tincher bill providing for federal regulation of grain exchanges was passed by the senate today without a dissenting vote after a short debate.

Scarcely a score of senators were on the floor and no roll call was demanded. The measure had already been passed by the house and just as soon as differences over senate amendments are adjusted it will be sent to the President.

Preceding passage of the bill Senator Capper denounced the Chicago Board of Trade as the "biggest gamblin hell in the world." Joseph P. Griffin, president of the Chicago Board of Trade, and L. F. Gates, former president of the board, sat in the gallery and listened to the speech.

Exchanges to Go On.

After the bill had been passed, Mr. Griffin, with the approval of representatives of other grain exchanges, issued a statement to the effect that in view of the modifications made by the senate to the original bill the exchanges would continue in operation. When the bill was passed by the house, some of the exchanges, including the Chicago Board of Trade, threatened to go out of business.

"It is the deliberate judgment of the grain exchanges and the grain trade generally that legislation to regulate their business is entirely unnecessary," said Mr. Griffin. "Consequently, we have not advocated the Capper-Tincher bill or any other measure presented before congress.

"At the same time we find a public sentiment for some regulatory measure, and that being the situation, how to make it a form of public opinion. If the Capper-Tincher bill is enacted into law we will in good faith attempt to function under its provisions. The bill as finally passed by the senate has eliminated the unfair and burdensome conditions and it is my opinion that the exchanges can continue to serve the public, both producer and consumer, heretofore."

Provisions of the Bill.

The Capper-Tincher bill seeks to:

Abolish transactions known as "indemnities" or "puts and calls" by levying a prohibitive tax.

Permit cooperative associations of farmers to membership in grain exchanges.

Permit dealing in futures, but only in such markets, thirteen in number, designated by the secretary of agriculture.

Empower the secretary of agriculture to compel grain exchanges to make regulations preventing manipulation of the market.

Require exchanges to exercise diligence in preventing dissemination of false market news.

Require exchanges to keep records of all transactions for inspection by the secretary of agriculture or department agents.

MOTOR PARADE TO MARK OPENING OF DIXIE ROAD

An automobile parade from Danville, Ill., to Chicago on Friday will celebrate the completion of Illinois' portion of the Dixie highway. The opening of the road will be celebrated tomorrow night at Danville, and early Friday morning Danville motorists will start for Chicago. En route they will be joined by delegations from Hoopeston, Watseka, Kankakee, Momence, Crete, Steger, Chicago Heights, and Blue Island, Ill.

A motorcade of Chicagoans will greet the visitors at Western avenue and 63d street. President Charles M. Hayes of the Chicago Motor club is in charge of arrangements here. Members of the Chicago Automobile club, Chicago Motor club, Medinah Motor club, Lawndale Motor club, Hamilton club, North Shore Motor club, and Illinois Automobile club will be in line. The procession will tour to the Municipal pier, where Friday has been set aside as Dixie Highway day at the Pageant of Progress.

Illinois is the first state to complete its section of the Dixie highway. Throughout Illinois the road, eighteen feet wide, is of concrete construction save for a few miles of brick in Vermillion county.

Retailers Boosting Food Prices Again in 14 Cities

Washington, D. C., Aug. 9.—Increases in the retail cost of food are shown in eleven out of the fourteen cities included in the official tabulations made public today by the department of labor.

ATER TO GIVE UP, BELIEF.

Gus Vincent Mustacci, 707 South Laflin avenue, may surrender to the police in the slaying of Joseph De Stefano, County Coroner Fitzner yesterday to continue the inquest to Aug. 16. Mustacci, according to police, killed De Stefano after the latter refused to pay his room rent.

Keep harmony in the homes of this glorious Land.

you can do it with an Osborn Grand
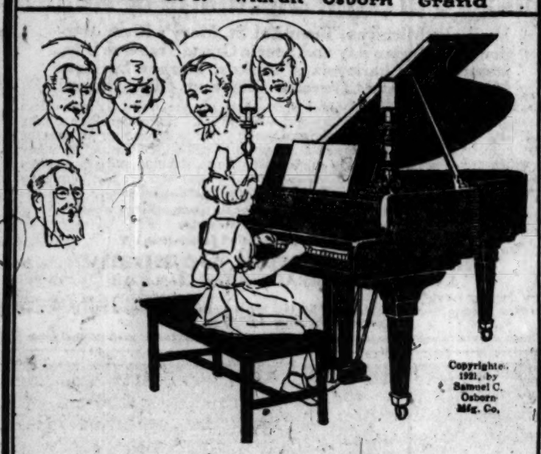
Copyrighted 1921, by Samuel C. Osborn Mfg. Co.

THE PAGEANT SENSATION

7,112 people in a single day stopped and registered their names at the Osborn booth at the Pageant of Progress to see that wonderful Osborn $350 Mahogany Grand Piano.

These enthusiastic people are going back to their homes from the Atlantic to the Pacific, from the North to the South, with this message to their friends: **the world's greatest piano value.**

Booth T-22, Pageant of Progress

Factory Display Rooms: 2936-80 W. Chicago Ave.

(T)

OSBORN

SAMUEL C OSBORN MFG CO CHICAGO-SOLE MANUFACTURERS

$350 GRAND PIANO

Built for the Cable Concert Grand Size

Tone and Durability Guaranteed

All Prices F.O.B. Factory

Mandel Brothers

Men's shop—second floor

Remarkable Opportunity

750 All-Wool Suits

At Half Former Price

$29

SUITS tailored of such splendid all-wool fabrics as worsteds, tweeds, herringbones, blue serges in light and medium weights. A wide range of colors, including the wanted stripes, solids, mixtures and plaids. A high grade make you will greatly appreciate as these are

Made by the Makers of

CAVE MAN Clothes

Models for men and young men. Single breasted, double breasted, two button and three button styles. Every suit hand tailored; some quarter lined and some full lined.

Some Suits Silk Lined

3rd Annual Sale Men's Winter Overcoats

Offers Wonderful Values at

$29 to $115

Copyright 1921, Hart Schaffner & Marx

The best clothes for you

YOU'LL find that the best clothes for you are those that give you most for your money of the things you want

Wear: Long service is important; and impossible without all-wool fabric and good tailoring

Style: Very important; the unmistakable "air"; the smart lines and draping; young men know

Fit: No clothes are good if they dont fit well

You'll get all these advantages, and more; with a guarantee of satisfaction or money back if you find clothes with this name in them

Hart Schaffner & Marx

See these clothes at the Pageant of Progress Exposition, Municipal Pier

You'll see a great display of these clothes at our store

Maurice L Rothschild

MILLION JOBS TO OPEN UP IF RAIL BILL IS PASSED

[BY A STAFF CORRESPONDENT.]

Washington, D. C., Aug. 9.—[Special.]—Passage of the railroad funding bill asked for by the administration would put 1,000,000 idle men in the United States at work, according to Eugene Meyer, Jr., managing director of the War Finance corporation, who appeared before the senate finance committee today in behalf of the measure to give the War Finance corporation authority to handle the railroad financing situation.

"The effect of this bill would be beneficial to railroad credit in the first place," said Mr. Meyer. "In fact, the President's message and contemplation of this action has already had some considerable effect on the market for railroad securities.

What It Means to Labor.

"About 200,000 men could be put to work in connection with the maintenance work which will be made possible. Locomotive shops are working at something like 20 per cent of capacity. Car equipment establishments, great amounts of lumber, steel and other materials are involved in the restoration of the railroads to their normal purchasing power.

"To say that the employment of 1,000,000 men next winter is at stake I think is a very conservative estimate.

"The bill intended to rehabilitate the railroads did not do so as quickly as intended, in my opinion, because of the collapse of business generally.

Market for Farm Products.

"Involved in the question of employment of labor is the market for agricultural products. With labor fully employed we have a normal consumption of farm products. The liquidation of large amounts of "frozen" loans would permit the banks to employ the funds for new activities.

"A material reduction in railroad rates ought to follow as soon as business is restored. The railroads will want to make reductions as a matter of good business.

"In spite of pessimism we are on the upgrade. I think this measure, if passed, will accelerate the restoration."

SHIPPING BOARD BUDGET CUT TO $48,500,000 TOTAL

Washington, D. C., Aug. 9.—Appropriation of $48,500,000 to cover expenses of the shipping board uhtil Jan. 1 next is proposed in a bill reported today by the house appropriations committee. Chairman Lasker had requested $100,000,000 in addition to a $25,000,000 item already provided for.

In arriving at the $48,500,000 figure the committee eliminated $24,000,000 for settlement of pressing claims and also $27,500,000 on the ground that operation costs during the next eleven months would be less than during the last fiscal year.

Reduction of the number of shipping board employés in Europe to twenty or thirty by November was recommended.

"The most substantial gains to be made in reducing the cost of operations," the committee report stated, "should come from the abolition of the present method of chartering ships."

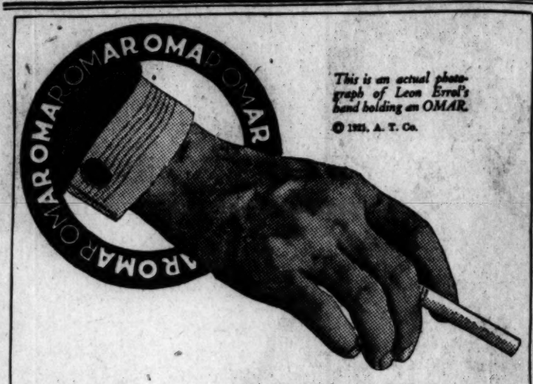

This is an actual photograph of Leon Errol's hand holding an OMAR.

© 1921, A. T. Co.

Leon Errol holds his OMAR like this, portraying artistic ability to the finger tips

Omar Omar spells **Aroma**
Omar Omar *is* **Aroma**
Aroma makes a cigarette;
They've told you that for years
Smoke Omar for **Aroma**.

The American Tobacco Co.

—which means that if you don't like OMAR CIGARETTES you can get your money back from the dealer

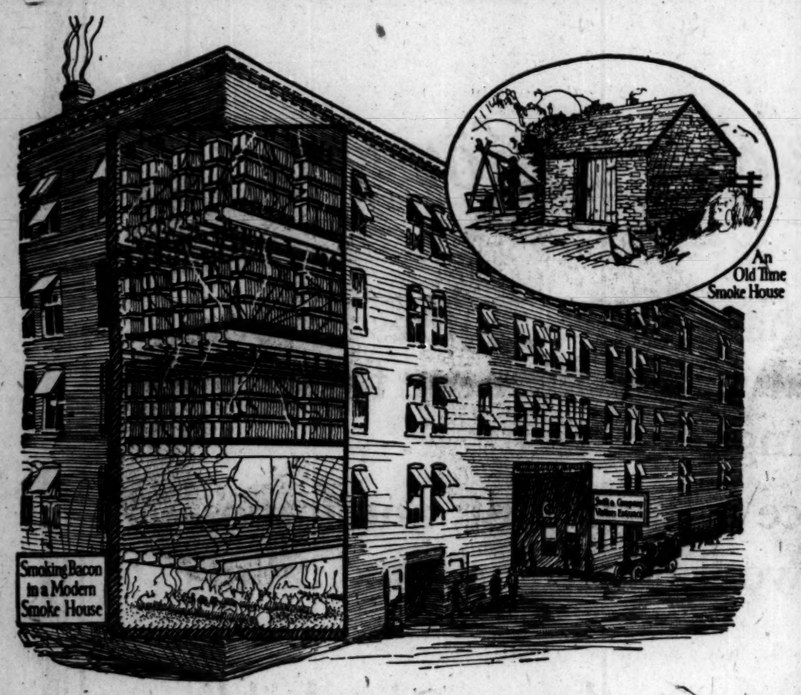

In Earlier Days

In former times, when the town butcher or farmer himself dressed and cured the meat for the community, he could not always tell how it would turn out.

His methods were crude; partly traditional, partly guesswork. His tests were few and inconclusive.

Meat packing of today, as carried on by Swift & Company, has changed all that. It is scientific. Nothing is left to chance; nothing taken for granted.

The most painstaking care and attention are given to every step. Processes are worked out on a large scale with minute exactness. Methods are continually revised and improved. Cleanliness is insisted upon. Drastic, incessant inspections are the order of the day.

Swift products are uniform, graded according to quality.

Take bacon, for instance.

Swift & Company set out years ago to make a delicious, savory bacon which should be uniformly excellent.

The result is Swift's Premium Bacon, always the same, always famously good. Today this bacon, wrapped, sealed and branded, has circled the world. Swift & Company's system of distribution carries it to places which the "town butcher" or the farmer could not reach.

Swift & Company, U. S. A.

The Brand
SWIFT'S PREMIUM

RESORTS AND HOTELS — MISCELLANEOUS.

DAILY 10 A. M. — HOME 10 P. M. *Daylight Saving Time*

a day of 100 joys

AT 12½c AN HOUR

Great Steel Ship **CHRISTOPHER COLUMBUS** — Land in Sight All the Way and Return **Milwaukee**

$1.50 ROUND TRIP (War tax extra) Sundays and Holidays, $2.00. (War tax extra.)

170 Miles on the Lake — Less than a penny a mile

Two hours in beautiful Milwaukee. Ten hours on the lake. You will enjoy dining in our Restaurant. Best food and perfect service at reasonable prices.

Dancing, Cafe, Picnic Lunch Room

GOODRICH STEAMSHIP LINES

Four Broad, Shady Decks

Bring the Family—Bring your lunch.
Night Boat Mon., Wed., Fri., 7 P. M.

Docks—Michigan Blvd. Link Bridge and River

VISIT GOODRICH BOOTH AT THE GREAT PAGEANT OF PROGRESS EXPOSITION.

RESORTS AND HOTELS — MISCELLANEOUS.

Chicago to Sault Ste. Marie & Return

Via Lake Michigan, Beautiful St. Mary's River, portion of Georgian Bay and Scenic Grand Traverse Bay, stopping at Charlevoix, Petoskey, Harbor Springs, Mackinac Island, Traverse City and Glen Haven.

The "Missouri," one of the finest steamships on the Great Lakes, offers passengers every modern comfort and convenience. Staterooms are roomy and well ventilated, while the dining room service and food served are the very best. Ample time is allowed at all ports of call to see the sights, many of which are of great interest to the tourist. Music, dancing and other entertainments for guests. Leaves Chicago every Tuesday at 7 P. M.; returning arrives Chicago Mondays at 8 P. M. (Central Standard Time).

Steamships "Manitou" and "Puritan" each three sailings weekly to Northern Michigan Resorts.

Call or Write for Folder and Full Information

Michigan Transit Company
J. C. CONLEY, GENERAL TRAFFIC MANAGER

CITY TICKET OFFICE 103 West Jackson Blvd. — Telephone All Departments Superior 7800 — B. J. KENNEDY, Gen. Pass. Agt. Docks, Municipal Pier (S.W. End)

Tickets sold and reservations made also at SCOTT'S TICKET OFFICES located in all principal hotels

View Pageant at Night from Lake!

See Municipal Pier in a blaze of lights! Watch Fireworks display from Lake Front!
Take the Moonlight Ride Along Chicago Shore Line on GREAT STEAMSHIP

THEODORE ROOSEVELT

Every Night—Leaves 8:40 P. M.—Back 10:40 P. M.
Dancing FREE—Cope Harvey's Orchestra

Pageant Visitors: Take a daylight trip across Lake
TO ST. JOSEPH BENTON HARBOR
Leave Daily and Sunday 9:30 A. M. Back in Chicago 7:30 P. M.
Extra Trip Saturday Night 11:30 P. M.

DOCKS: CLARK STREET BRIDGE
Phone State 6495—Daylight Saving Time

RESORTS AND HOTELS — CANADA.

What Canada Costs

See that you secure round-trip tourist fare to the famous Canadian resorts. You will probably find that the figures compare very favorably with the cost of many domestic trips.

One must really go beyond our northern boundary to enjoy invigorating, balsam-laden air and the captivating change in manners and customs, not of a "foreign" country, but of our big, generous, hospitable neighboring Dominion.

Whoever has been refreshed by daybreak in the Highlands of Ontario, just north of Toronto; to those who has reclined during long lingering twilight on the St. Lawrence River country; and to those with *treasure memories* of previous visits to Quebec, the Maritime Provinces, the seashore, or the mountains of New England, the Grand Trunk's guide books recall indescribable joys. Those who have never visited Canada should embrace this opportunity of securing the guide-books. They are free

Apply 161 W. Jackson Blvd. Phone Wabash 4600; 64 W. Adams St., Phone Randolph 3184; or write J. D. McDonald, G. P. A., 112 W. Adams St., Chicago, Ill.

GRAND TRUNK RAILWAY SYSTEM

MICHIGAN.

SOUTH HAVEN

MICHIGAN'S FAMOUS SUMMER RESORT

Big Variety of Attractions: Motor Boats, Sail Boats, Row Boats, Canoes, Bathing, Dancing, Tennis, Golf, Fishing in nearby lakes. An abundance of fruit, milk, cream and vegetables right from home gardens.

FOR A GENUINE OUTING TAKE A TRIP ON THE BEAUTIFUL STEEL, OIL BURNING, OCEAN GOING

STEAMSHIP "IROQUOIS"

Now in the Chicago-South Haven service. Every luxury, convenience and safety device. Music and Dancing, free.

Leaves Chicago, "Chicago Time," daily, except Saturday, 9:30 a. m.; Saturday, 1:30 p. m. Night boats Friday and Saturday, 10:30 p. m.

$3 ROUND TRIP EXCURSION

Daily except Saturday, leaving Chicago 9:30 A. M.; home 9:30 P. M. Fare one way, daily, $2.50.

Get Special Information-Giving South Haven Folder

CHICAGO & SOUTH HAVEN STEAMSHIP CO.,
Docks: Clark Street Bridge. Telephone: Franklin 414.

Yellowstone—Rocky Mountain National Parks

14 Day Escorted Tours

of Yellowstone and Rocky Mountain National Parks, Utah and Colorado—800 miles of motoring. Tours leave Chicago every Week this summer.

2 National Parks in 2 Weeks

All expenses included. Everything arranged in advance. Ask for booklet.

Bureau of Service
National Parks and Resorts
Chicago & North Western—Union Pacific
148 S. Clark St.—at Adams
Dearborn 2323
Make Reservations Now

Lauder's River Trips

Mississippi, Ohio, Tennessee Rivers
1,700 MILES, 7 DAYS $48
(Meals and berth included)
Leaving Chicago every Monday morning until October.

ALWAYS A COOL BREEZE ON THE RIVERS

YELLOWSTONE PARK
COLORADO AND UTAH $205
Personally Conducted Tour
Leaving Saturday, Aug. 13. One day at Denver, 2 days at Colorado Springs, 2 days at Salt Lake City, 5 days Yellowstone Park. Enter West Yellowstone. Exit via famous Cody Road.

Send for Circular
WILLIAM LAUDER
6703 Maryland Ave. Phone Midway 5845

Niagara-to-the-Sea

Most Beautiful of Boat Trips

For complete information apply at the address below, or send 2c postage for illustrated booklet, map and guide.
J. C. Randall, 404 Merchants Loan & Trust Building, Chicago

WISCONSIN.

CAMP LAKE HOTEL Camp Lake (P. O.) Kenosha Co., Wis.

Sixty Miles from Chicago on the Soo Line

Just the place to send, and to visit, family. Out beyond the crowd, where it is calm, cool, clear and clean. Beautiful surroundings and scenery. Shaded lake front 500 feet. Real fishing. Water like Waukesha. Electricity; bathrooms. Two minutes from Soo Line stop; good trains; commutation tickets. Fine driving. Rates $3.50-$4.00; less by week. 70 rooms. Write, phone or come on out. Boats free. W. E. Raymond—Dr. Bertha C. Raymond

CB EXCURSIONS
PERSONALLY CONDUCTED.

LAKE GENEVA, MADISON, DEVIL'S LAKE and "THE DELLS"
Rail with 3 side-trips, hotels, dinner, 5 days, every week. $49

STARVED ROCK and Deer Park
Week-ends; Steam & Elec. Route; room, meals, ride trips. $13
(For indep. parties, $7.50 more round trip by steamboat, ferry, $3.50. Rooms $1.)
Office open Sat. afternoon.

Chicago Travel Bureau
921 Monadnock Bldg. Tel. Wabash 5290

Yellowstone—Glacier

CONDUCTED TOURS
Leaving Chicago August 6th and August 20th. Small, select parties. Including all expenses.
Fifteen Days—$325.00
For Reservations Please, Wire or Write
T. & S. Tours Co., Chicago, Ill.
103 West Jackson Blvd.
Telephones Harrison 3559-3566

YELLOWSTONE or GLACIER PARK Tours
RANGER TOURS, 17 No. La Salle. Franklin 3985

YELLOWSTONE PARK
14-DAY TOURS LEAVE CHICAGO
AUGUST 20th, SEPTEMBER 4th.
RANGER TOURS, 17 N. La Salle. Franklin 3985.

Full Information and Literature
Summer Independent and Conducted Tours
THE HARLAN TOURS
209 So. State St. Harrison 1123.

Raymond-Whitcomb Tours
THE BEST IN TRAVEL
113 S. Dearborn St. Telephone State 6396

VACATION TRIPS—TO YELLOWSTONE—ALASKA—CALIFORNIA—GLACIER—QUEBEC—NEW YORK and EUROPE
The Powers Tours Ft. 46, 120 N. LaSalle St. Chicago. Franklin 4767

Wherever you travel, carry those spendable everywhere—
American Express Travelers' Cheques
32 N. Dearborn St., Chicago. Ph. Harr. 9700

THE PINES

At Idlewild Sturgeon Bay, Wis.
A Summer "Joy Land," with modern conveniences; moonlam rowds; bathing, boating, bass fishing, tennis and dancing. The place to spend a perfect vacation. Very beneficial for hay fever patients.
N. A. HAINES, Prop.

BIRCHWOOD CAMP

One night from Chicago. In cool north woods, among the lakes. Restful, quiet. Game fish. Excellent table. Own garden and dairy. Screened cottages. $21 week. E. L. Corby, Hazelhurst, Wis.

FOREST LAKE RESORT

Beautiful lakes, rolling forest, sandy beaches. Good bathing, fishing, dancing; hotel or cottages; best home cooking. Rates $18 to $25. Booklet.
W. A. KURST, P. O. Campbellsport, Wis.

CEDAR LODGE ON LAKE RIPLEY, CAMBRIDGE, WIS

We strive to please. The best of food appetizingly prepared, good service, good beds. Golf, dancing and all summer sports. Good roads. Free auto shelter. $35 per week and less. Booklet.
H. L. Cowles

Beautiful Lake Noquebay In The Pines.

Best place to fish, boat or rest. Excellent table. Good beds. Our own garden and dairy products. Hartwell Resort, Crivitz P. O., Wis.

SOLID COMFORT RESORT

Home comforts, cooking, fresh vegs., boating, fishing. 1½ blks. of beautiful Lake Geneva; 5 min. walk to sta. Rates reas. J. Asdell, Williams Bay, Wis.

Oak Park Hotel ON BEAUTIFUL BROWN'S LAKE

Wonderful fishing, bathing, boating. All other summer amusements. Delicious home cooking, fresh vegetables. F. KELNHOFER, Burlington, Wis.

BAY SHORE INN AND COTTAGES

On the shore of Lake Geneva. Ideal resort. Excellent table. Send for booklet. MRS. BESS VANDERCOOK, WILLIAMS BAY, Wis.

ENGLEWOOD RESORT THREE LAKES

Log cabins; screened in; the best eats; good beds; fine fishing; rates $21 to $30 per week. Very wild spot. C. S. Vaughn, Prop.

LAKEWOOD PINES MINOCQUA, WIS.

In the Great North Woods. On chain of lakes forming Indians' fishing grounds. Real home cooked meals. Address Minocqua, Wis.

ROESE'S RESORT Pewaukee Lake, Wisconsin

Private Beach; Dancing; Boating; Fishing. Write for Booklet. F. G. ROESE, Prop.

WISCONSIN DELLS

Let us arrange your vacation at the Dells of the Wisconsin River. Reservations of all kinds. Write, wire or phone. The Dells Personal Service Bureau, Box 11, Kilbourn, Wis.

COLORADO.

ANTLERS HOTEL
Colorado Springs, Colorado
Detailed information and booklet sent on request.

Colorado Springs and Manitou
and the Pike's Peak Region. Write for full information and free illustrated folders. The Chamber of Commerce, 121 Independence Bldg., Col. Spgs., Col.

Griswolda Inn
Upper Hamlin Lake, Ludington, Michigan
Open from June 15th to Sept. 15th

For those who seek a quiet substantial vacation spot, in deep woods, overlooking lake. Sandy beach, hiking, fishing and boating. Sand dunes near-by, also trout streams. Sleeping cottages. Excellent meals. Private dances.

Piney Ridge Hotel
Overlooking Hamlin Lake
Beautiful — Comfortable
American Plan—Finest Cuisine
Electrically Lighted

In the heart of Michigan's wildest and most picturesque scenery. Bathing, boating, fishing, golf, dancing. Garage. Secluded yet easily accessible by water or rail. Night's boat ride from Chicago or Milwaukee, 4 miles from Ludington. Rates $35 per week. Chicago office, 1551 Otis Bldg. Tel. State 5903. Piney Ridge Hotel, Ludington, Mich. Pier No. 10.

WOODWARD'S
HOTEL and RESORT
BEAUTIFUL
Paw Paw Lake, Mich.
FREE BUS ACCOMMODATIONS TO GUESTS
DANCING
WRITE FOR FULL INFORMATION
A. H. WOODWARD, Coloma, Mich.

"The INN" Charlevoix-the-Beautiful, Mich.

Best of everything—Golf, Tennis, Bathing, Boating, Fishing, Table and service unexcelled. Accommodates 350. Splendid auto roads through rugged northern country. Charlevoix is Michigan's resort and in the center of all points of interest.

A. I. CREAMER, MANAGER

WILDWOOD FARM RESORT

Built in the woods; near 4 lakes; croquet, tennis; bring your overalls and rest; no style; $15; best of everything.
C. F. HAUTAU, Bravo, Mich.

FAIRVIEW SOUTH HAVEN, MICHIGAN

A farm resort on Lake Michigan and West Michigan Pike. Cool, clean, comfortable. A real change from city life.

MICHILLINDA PINES

On Lake Michigan. Bathing, boating, free golf course and tennis. Excellent table. Write Mrs. John R. Austin, Michillinda, Mich.

HARPER'S FARM RESORT
Berrien Springs, Michigan
Beautifully located farm; outside cottages for sleeping. Rest and recreation, with fresh eggs, milk, chickens and vegetables.

FOREST HALL
DIAMOND LAKE

Under new management. 40 large, cool, airy rooms, with and without baths. Electric lights. Distance from Chicago, 167 miles. For rates, etc., write
MAX YOST, CASSOPOLIS, MICH.

BEACH HOUSE VIRGINIA PARK, HOLLAND, MICH.

Located on Black Lake. Bathing, boating, fishing. Home cooking. Rates reas. Write for booklet. Open June 1st. E. FRODIN, Prop.

ILLINOIS.

Avon Park Hotel at Round Lake, Ill.
Renehan's Famous Summer Resort

45 miles from Chicago on C. M. & St. Paul, via auto out Milwaukee Ave. to Butler's Road, where you pick up Renehan's sign—follow signs. Finest dancing pavilion in Lake Co. Dancing every evening, music by Kerby Ambler's five-piece orchestra of Chicago. Rooms with bath or without. Nine-hole golf course. Fine bathing beach. Baseball every Sunday. Special features each week. Catering to high class patronage.
E. P. Renehan, P. O. Round Lake, Ill.
Telephone Long Distance 101 Grays Lake

A Delightful Home

Twenty minutes from Chicago in beautiful Evanston.

Children are made happy here.

EVANSTON HOTEL
Forest and Main Street,
Evanston, Illinois

STARVED ROCK STATE PARK

Good Hotel, $3.00 round trip—all Electric. For full information, phone or write: Chicago Travel Bureau, 921 Monadnock Bldg. Phone Wabash 5290; American Express Co. Travel Dept., 35 N. Dearborn. Phone State 6200; Chicago & Joliet Electric Ry., Archer & Cicero Ave., Phone Lafayette 2795, or Chicago Ottawa & Peoria Ry., Joliet, Ill. Phone 2811.

DORCHESTER APT. HOTEL

New roof terrace and solarium just completed. 2 and 3-room suites including kitchenette. Attractive rates for the balance of summer. 5 blocks from bathing beaches and I. C. 10-min. service to loop. Hyde Park Blvd. at Dorchester Ave., Chicago. Phone Dorchester 9100.

THE PLAISANCE
SUPERIOR

Ventilation — Location — Transportation
For information phone Dorchester 4300.

Jackson's Resort DEEP LAKE, ILL.

A delightful honey place. Excellent home table. Splendid fishing, boating, bathing and other amusements. Reasonable rates. For reservations write J. Jackson, Lake Villa, Ill. Phone Lake Villa 124-J-1.

BILTMORE APT. HOTEL
CHICAGO, ILLINOIS

New, fireproof Marshall Field furn. kit. apts.; L and L. C. express. 4160 Drexel Blvd.

POINT COMFORT HOTEL

Fishing, Dancing, Bathing, Beach and Auto Pool. Ex. table. Sunday chicken dinner. Boats for hire. Tel. Fox Lake 101 W. L. C. to Depot.

KAPING HOUSE Ingleside, Ill., Near Fox Lake

Boating, Fishing, Dancing, etc. Reas. rates. Write for information or phone 126 M. Fox Lake.

THE PARK HOTEL DIXON, ILL.

Lincoln Highway. All resort attractions. Write for rates and booklet. Phone X1076. James Laux.

RESORTS AND HOTELS — MICHIGAN.

Krolow's Popular Resort
Completely furnished cottages. Also first class hotel service. On the St. Joe River. Descriptive booklet. Auto bus service. C. H. W. KROLOW, Prop.

BEECHWOOD COTTAGE
Can accommodate a few guests. Plenty of amusements. Real home cooking. Open until Sept. 15. De Witt Smith, R. 1, Box 10-B, Spring Lake, Mich.

BIRD CENTER SAUGATUCK, Michigan
6 cottages, not for rent, boarders only. Electric lights, lavatories. Home cooking. Dancing. Bathing. Fishing. T. B. DATES.

RESORTS AND HOTELS — MICHIGAN.

THE BELMONT SOUTH HAVEN MICHIGAN

Near Bathing Beach and Golf Links. Pleasant rooms and good home cooking. Rates reasonable.
MRS. E. J. FARLEY, Mgr.

SANDY BEACH RESORT DEWEY LAKE, MICH.—N & S 7

Owaqua. Modern hotel. All conveniences. Bathing, dancing, all amusements. Telephone Monroe 2280. F. E. TARRANT, 1232 Van Buren St., Chicago.

Undercliff Hotel Paw Paw Lake, Overlooking lake, private beach and pier. All resort attractions; home cooking, electric lights. Reasonable rates. Write Mrs. Walker, Watervliet, Mich.

RESORTS AND HOTELS — MICHIGAN.

CUSHMAN HOTEL, PETOSKEY—Michigan's most prominent resort hotel. Am. plan; modern; electric elevator. Fishing, boating, Dancing, Golf. Finest Auto Roads. Through Pullmans, also magnificent boats from Chicago. Write for Booklet T.

Richelieu Lodge COREY LAKE, MICH. Paulus Station

A city hotel in the country, electric lights; sleeping porches; dancing, bathing, fishing, boating. W. H. JONKER, R. R. 4, Three Rivers, Mich.

ISLAND PARK HOTEL PAW PAW, LAKE

Near all places of amusement. Fine bathing. Rates, $15 week. G. M. LaVanway, Coloma, Mich.

WASHINGTON.

Cool Summer Climate

Plenty of golf; every variety of fishing, and the most salmon fishing, and the most natural scenery on earth—reached by steamer or by 15,000 miles of railroad ways—offer you an ideal vacation in Pacific Northwest—Oregon, Washington, British Columbia. Write for free booklet to Herbert Cuthbert, A. G. P. A., Bldg., Seattle, Wash.

MASSACHUSETTS.

HOTEL PURITAN
390 Commonwealth Ave.
The Distinctive Boston Hotel
One of the most home-like hotels in the world.
C. T. Costello, Mgr. Send for Our Booklet and Guide to Historic Boston

NEW JERSEY.

THE AMBASSADOR HOTEL—ATLANTIC CITY—MODERATE RATES
On the "Board Walk"—a view of the ocean from your window. Surf bathing; golf; dancing afternoon and evening. Write for booklet.

WEST VIRGINIA.

THE GREENBRIER White Sulphur Springs, W. Va.
America's best baths. Golf, tennis, swimming, horseback riding.

MINNESOTA.

Spend your vacation in Minnesota this year. Write today for Aerojour Tour Map and booklet. Ten Thousand Lakes of Minnesota Association, 731 Ryan, Saint Paul

NEW YORK.

Hudson River by Daylight Spend your vacation trip Boat, Rail and Rail Lines between Albany and New York. Palatial Hudson River steamers daily, including Sundays.

HEALTH RESORTS.

GRAND VIEW HEALTH RESORT
LESS THAN 2 HOURS FROM CHICAGO
All Buildings Strictly Fireproof
MUD BATHS
"NATURE'S CURE" FOR
RHEUMATISM
ECZEMA AND KINDRED DISEASES
Wonderful Results in a Very Short Time
A Splendid and Interesting Golf Course
Bring Your Golf Clubs
For Free Illustrated Booklet Address
WAUKESHA MOOR BATH CO.
WAUKESHA, WISCONSIN
Open All the Year Round

MOUNT CLEMENS MINERAL BATHS

World renowned for Rheumatism, Obesity and that run-down condition. Open all the year. Twenty miles from Detroit. Direct rail and boat service from Chicago. Write for booklet. Mount Clemens Business Men's Association, Mt. Clemens, Mich.

The Lindlahr Sanitarium
CHICAGO AND ELMHURST, ILL.

Your choice of city and beautiful country location. No drugs, no surgical operations. Physical and natural methods. Twenty years' record for success in the treatment of chronic diseases. Booklet for descriptive literature.
Lindlahr Nature Cure Institute
525 Ashland Blvd., Chicago, Ill. Tel. Monroe 6800

CRANE SANITARIUMS

Something different—stubborn cases a specialty. Special diets and treatments. 18 years' success in treatments. Diamond Lake Health Resort, Elkhart station. Booklet.

MILK DIET Combined with exercise, baths, massage, electricity, rest, etc., cures cases a specialty. Physical Wrecks to the contrary. Free Booklet. Dr. CARL SCHMIDT, HEALTH RESORT, Mishawaka, Ind.

PRIVATE HOME For the Feeble and Nervous

Where love, kindness and happiness are found. Females only. Phone Wheeler 1-0-J. MRS. ROWE HOME, WHEATON, ILL.

1921 Is Rewarding Fighters

Last Month, July, 1921,

the average net paid circulation of the

Chicago Daily Tribune

THE WORLD'S GREATEST NEWSPAPER

(Exclusive of Sunday)

was

479,695

and the average paid circulation of

THE CHICAGO DAILY NEWS

Was 385,385

ENOUGH SAID!

CARSON PIRIE SCOTT & CO

The August Fur Sale

Moleskin Coats Unusually Priced

The substantial foundation for the success of this sale is that the worth while savings mean no sacrifice of smart style or fine quality.

That the moleskin coats featured are so highly favored makes their values doubly worth while.

36-Inch Moleskin Coats with Squirrel, $350
45-Inch Moleskin Wrap with Skunk, $475
36-Inch Moleskin Cape with Squirrel, $325

Exceedingly rich effects are obtained by the skillful combination of furs in these coats. Entirely new features are noted—tuxedo collars, inset panels, high standing collars, graceful, flaring sleeves.

The wrap sketched has sleeves of bands of squirrel, dyed a mole shade. $875.

Hudson Seal Coats from $265 to $800

Fourth Floor, North.

New Ways of the Fashion in

The Coat Modes for Fall

Assortments in which one glimpses the smartness of coats for the new season.

That they are here establishes their authoritative source, so selection is made with certainty of success. Interesting, indeed, are these groups.

New Fabrics, New Colors, New Ways of Trimming

Marvella cloth is much favored for its beauty and service. It is here in coats of the rich shades so much in vogue—Volnay, Sphinx, Tortoise, Malay, Burro.

Furs Are Cleverly Used in Shades to Harmonize

Platinum dyed wolf, squirrel and beaver blend beautifully with these colors. Stitching, embroidery, fringe are used to bring out new lines.

The Coats Sketched for Women and Misses Are, Left, $185; Right, $135.

Fourth Floor, North and South.

The First Showing of the New

Wool Fabrics for Fall

Lovely fabrics come to inspire the smartest of fall modes. Coatings of deep, velvety pile, or soft Duvetyns, Mochatex and silk Veldyne are shown in colors expressive of the mellow tones which come with the fashions of autumn 1921.

There are skirtings in stripes, checks and plaids in unusual color combinations, and fine worsteds such as new velours, twill cords, tricotines and serges. Especially priced are—

54-Inch Velour Checked Skirtings at $4.50 Yard
54-Inch Tricotine in Navy Blue and Black, $5.85 Yard
54-Inch Serge of Fine Quality at $1.85 Yard

Second Floor, North.

Fall Hats

To Be Trimmed

Women will be delighted with the note of variety which may be accomplished in selecting a hat from this skillfully assembled group of new modes.

Velvet and Duvetyn Hats, $7.50 to $13.75

They are entirely new—the shapes require very little trimming.

The colors are the rich new shades so welcome after the paler tones of summer. And every favored new style is included.

Fifth Floor, South.

Women's and Misses'

Tub Frocks

Reduced, $7.50

A clearance sale of smart summer modes. With weeks of summer weather still to come, this sale is of unusual interest. These are frocks of the much-wanted materials:

Voile, Gingham and Organdy

All the darker and light colors are included. Styles for morning and afternoon wear may be chosen.

Fourth Floor, South.

Slipon Apron Dresses

New, Specially Priced, $1.50 and $1.95

This section, quick to recognize the smarter new fashion, has adapted the "slipon" with marked success.

Considering their many delightful purposes, this pricing is unusually worth while.

In Cretonne Patterns, Sketched at Left, $1.95
In Checked and Figured Percale, Sketched at Right, $1.50

The colors are most attractive, and careful workmanship gives them an unusually trig appearance.

And the quality of material alone makes the values remarkable.

House Dresses Reduced, $1.95, $2.95, $5.95.

Third Floor, North.

In the Gray Shop

Denisette Overblouses—Baronet Satin Skirts

Overblouses and skirts designed along the lines which make Gray Shop fashions so successful for women who wear the larger sizes.

Fringed Denisette Overblouses, $10.50

In white, navy blue, black, beige, gray, brown, with graceful fringed trimming. The denisette in these blouses is a lovely, lustrous quality.

Baronet Satin Skirts in Black, White, Navy Blue, Brown, $12.50.

Ninth Floor, Use North Elevators.

In a Remarkable Sale Are

Dainty Undermuslins, $1.50

4,000 charming undergarments, fresh, crisp, exquisitely trimmed. Their unusual pricings cannot be really appreciated until one sees the undergarments. Ideal for summer are these carefully made

Tinted Batiste Night Dresses
Lacy Step-in Chemise Envelope Chemise
Undermuslins of Fine Batiste
Silk Batiste Step-in Drawers

The step-in chemsie is an entirely new style. The night dresses are hand-embroidered. The lace is used in bowknots and out of the usual designs.

Indeed, every garment is a particularly good value. Five charming styles are sketched above.

Third Floor, North.

Frocks from France, $75

Just Arrived—For Women and Misses

Really lovely frocks, with fine hand work and skillful color combinations to attest their French origin.

Of Georgette Crepe or Crepe de Chine Charmingly Beaded from Neck to Hem

The beads are those of tiny size, seen only in fine bead work. The styles are simple—the colors delightful.

For Misses, in Navy Blue or Tomato Shade.
For Women, in Black, Navy Blue, Brown and Gray.

Fourth Floor, North and South.

The August Sale of Shoes

Women's Pumps and Oxfords, $11.45

Though much underpriced, these pumps and Oxfords maintain that fine quality and care in workmanship that distinguishes the shoes in this section.

Pumps in Strap Effects—The Much-Favored Style

Original versions of those effective types of footwear have patent leather vamps with beige or gray suede quarters. Others are in gray, brown or black suede, in brown or white kidskin, tan calfskin or black satin. An unusually interesting selection. Priced $11.45.

Plain Pumps, Very Smart

In patent leather, white kidskin, tan or black calfskin and dull kid. Uncommonly smart pumps, $11.45.

Oxfords for Street Wear

In tan or black calfskin, glazed and dull kidskin, patent leather and brown kidskin. Priced $11.45.

Third Floor, South.

Mandel Brothers

"The Galleries"—ninth floor

Mandel Brothers cordially invite Pageant of Progress visitors to

The re-opening of "The Galleries"

Most elegantly appointed of State Street's showplaces, "The Galleries" will impress you further with Chicago's progressiveness. "The Galleries" comprise

a suite of artistically furnished rooms

—planned and equipped by our decorating staff. You will discover in the harmonious arrangements of choice furniture, rugs, draperies, mirrors, "schemes" for nearly every room in the home.

Ninth floor.

CARSON PIRIE SCOTT & CO

Floor Lamp Bases

Reduced in a Special Sale

To $10

The interesting variety and attractive styles of these lamps make this a most unusual sale. There are floor lamps in junior size and full-size and adjustable reading lamps. They are finished in

Mahogany, Polychrome, Old Gold And Antique Italian

All are equipped, ready for use, wired with light clusters or adjustable arm. As the number is definitely limited, early selection is advised.

Fifth Floor, North.

CARSON PIRIE SCOTT & CO

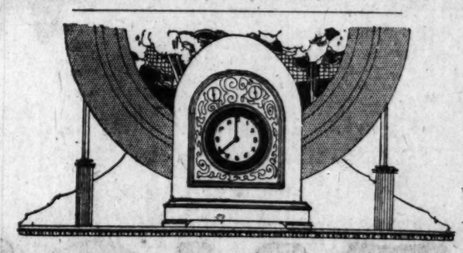

Mantel Chime Clocks

Recently Imported

Beautiful mantel clocks of solid mahogany in a semi-dull Colonial finish. The movements are dependable, and the Westminster chimes make a soft, mellow tone. They are very special in price.

At $49

Fifth Floor, North.

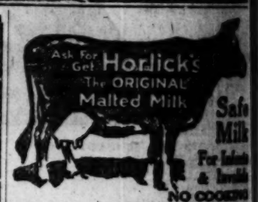

The "Food-Drink" for All Ages. Quick Lunch at Home, Office, and Fountains. *Ask for HORLICK'S.*
Avoid Imitations & Substitutes

"A nifty spread"
ANONA
Pimento
CHEESE

EDUCATIONAL

FINISH
High School!
Y M C A EVENING SCHOOL FOR MEN WHO WORK

Y M C A Evening Prep School is maintained that men and young men may finish their high school education. You can remove the limits from your progress; you can fill the better job; you can experience the glory of achievement when you are educated. Among evening high schools, Y M C A Prep is unique. Because of high standards maintained, it is fully accredited by the leading universities and colleges of the middle west, including University of Illinois, Northwestern University, and University of Chicago.

Y M C A Prep is a private school, endorsed and not maintained for profit, offering standard high school courses at a very low cost.

Courses can be completed in 3 years by attending Summer School.

Finish high school! Call, write or phone for catalog T-2. Evening classes begin September 7. Day classes begin September 12.

YMCA Prep School
19 S. La Salle St., Chicago
Central 6789

STAUNTON MILITARY ACADEMY

Largest private academy in the East. Lies 2 above sea level, in beautiful Shenandoah Valley. Parental discipline. Personal instruction by tutorial system. All manly sports under expert direction. High standards and ideals. Send for catalogue.

COLONEL THOS. H. RUSSELL, B. S. Principal
Box M, Staunton (Kable) Station, Va.

KEMPER HALL KENOSHA, WISCONSIN
College preparatory school for girls. Sisters of Saint Mary (Episcopal). Few vacancies. Address: SISTER SUPERIOR.

FILING—A Paying Vocation
Call or telephone Main 3040
CHICAGO SCHOOL OF FILING & INDEXING
Globe-Wernicke Co., 170 W. Monroe St., Chicago

SECTION TWO.
GENERAL NEWS,
SPORTING, SOCIETY.
MARKETS, WANT ADS.

Chicago Daily Tribune.

THE WORLD'S GREATEST NEWSPAPER

WEDNESDAY, AUGUST 10, 1921.

TWO HEROES WHO 'TURNED TIDE OF WAR' REVEALED

Taken, Defied Germans, Kept Big Drive Secret.

With the disclosure yesterday of the story of two American soldiers but for whose heroism while prisoners in Germany the famous Meuse-Argonne offensive of the First American army might have been a failure and the whole complexion of the war changed, the war department has begun an investigation in an effort to determine their identity.

The two, it is believed, are Private Otto A. Weber of the 132d infantry, 33d division, the old 2d infantry, Illinois National guard, and a man of the name of Schreck, a musician in the headquarters company of the 318th infantry, 79th division. Weber, whose home is in New York, was in Chicago at the beginning of the war and enlisted in the organization here. Schreck lives in or near Baltimore.

German Reveals Story.

The story of the two soldiers was revealed in an article concerning the Meuse-Argonne offensive published in this month's issue of the Infantry Journal, a publication for infantry officers and enlisted men. The article was written by Maj. Herman von Giehrl, chief of staff of the 16th army corps, German army, during the battle of the Meuse-Argonne, and is translated and published in this country for the first time.

Maj. von Giehrl tells how the Germans, realizing that a great attack was pending, but having no information as to the date, the place, or the personnel, made every effort to gain this knowledge. After intelligence men had failed raids for prisoners were made, and the two American soldiers, one from the 33d and the other from the 79th division, were captured.

They were taken before the German high command, but no manner of questioning could get them to divulge the information sought.

"Although these men must have had pretty definite information regarding the impending attack of the 1st American army," Maj. von Giehrl writes, "it was impossible to gain any information from them about it."

As a result, the Germans, on the morning of Sept. 25, 1918, were attacked by a solid front of nine American divisions in a sector where they fought their opponents were a mixture of French and American troops, and several miles from where they believed the real attack would come.

Tell Here of Weber's Capture.

Yesterday several officers of the 132d infantry remembered the incident of Weber's capture, and told how he had been reported dead and dropped from the rolls, only to be returned after the armistice.

"Weber was a member of Company B of the 132d," said Gen. Abel Davis, who commanded the organization as colonel, "and there is no doubt in my mind that he is the soldier referred to by the German officer. When he came back to the regiment after the armistice I questioned him and he told me he had been treated well by the Germans."

"I remember Weber well," said Father John O'Donnell, chaplain of the regiment. "He was quite a boxer and held the middleweight title of the regiment in the United States, but lost it to some other soldier in France.

"A short distance in front of the trenches occupied by his outfit was the ruins of a farm house and a small garden and on several occasions Weber crept out to this garden during the night and brought back fresh vegetables. One time he went out and didn't come back.

Weber's Name Cleared.

"There was a rumor around the regiment, however, that he had been taken prisoner and had given information to the Germans. Several months later, when he was exchanged, he denied this. The German officer's article bears him out. I don't know where Weber is now. He was a New York boy who enlisted in Chicago, giving 1142 Summitt avenue as his residence. I understand there is no such number."

Details concerning the capture of Schreck were not available, but from information received from officers of his regiment, he was captured a few days before the big offensive began. He was a member of an outpost near Avocourt and just before the outpost was to have been relieved the Germans put down a barrage and cut it off. Schreck was sent through to report, but was captured. He too, said he had been well treated by the Germans when he was returned.

AUTO THROWN 250 FEET; TWO ONLY SLIGHTLY HURT

The visit of Dr. M. P. Bonke and his family of Muscatine, Ia., to Chicago to attend the Pageant of Progress nearly ended in tragedy last night when his automobile was hurled 250 feet into a vacant lot near the Town Hall police station.

Dr. Bonke was driving west on Addison street. A taxicab piloted by Samuel Friedman, 1823 West Taylor street, struck his car. The accident was witnessed by Lieut. Fred Holzer, who rushed out of the station with a squad of men bearing stretchers. The policemen found the doctor and Friedman were only slightly cut.

Mrs. Rose Kwarczynski, 2101 Bingham street, suffered internal injuries yesterday morning when she was struck by a machine at Blackhawk street and North Ashland avenue after alighting from a street car. Michael Francesca, 460 West 28th street, died at Mercy hospital from injuries received in an automobile accident Sunday evening.

Three persons were taken to St. Elizabeth's hospital after a Ford truck without a license number hit an automobile at Clarendon avenue and Halsted street. Justina Rizzo, 635 Ashland avenue, received a skull fracture, while Henri and Samuel Filippo, 1438 Clarendon avenue, suffered internal injuries.

"MILLIONS!"

Laporte, Ind., Machinist Who Says He Has Rediscovered Ancient Secret of Tempering Copper and Is Offered $2,000,000 for His Patent.

WALTER BUNTON.

PHOTO FIANCEE SCORNS SUITOR; HALED TO COURT

Judge Pam today will hear the story of Joseph Beighmann of 901 Dakin street and Theresia Brinkler, late of Austria, the balking fiancée of Joseph Beighmann, a widower with an 11 year old son, fell in love with a photograph of Theresia. An engagement

THERESIA BRINKLER.

JOSEPH BEIGHMANN. [Wilke Photo.]

was arranged through the girl's parents, whom Beighmann had known in his mother country. He sent Theresia money for her passage to America. She came, but decided en route that she didn't care to be Joseph's second bride. Instead she has promised to work and pay him back the money he advanced her.

The girl is in care of Mrs. Thomas Burns of the protectorate of the Catholic Woman's league. Beighmann sought a writ from Judge Pam demanding he be given the custody of the girl from Austria, but the judge decided to go into the case more thoroughly before deciding Theresia's rate.

Chicago Woman Robbed of $1,800 Pearls in the East

Mrs. Eugene De Bronkart, wife of Eugene De Bronkart, member of the firm of Merrill, Lynch & Co., 105 South La Salle street, was robbed of a string of pearls valued at $1,800 at a lawn fete at Roslyn Heights, Long Island, according to dispatches from Long Island yesterday. It is thought the "Lady Raffles," who robbed many fashionable Chicagoans, has transferred her operations to eastern resorts.

Milk Drivers Cowed by Holdup's Water Pistol

Two men arrested yesterday were identified by several milk wagon drivers as the men who robbed them within the last two weeks. They gave their names as Patrick Murphy, 1623 22d street, and Edward Nelson, 1632 15th street. Nelson had a revolver which was used in the holdups. It was a little water pistol.

BEG YOUR PARDON

IN THE TRIBUNE of Aug. 9 the statement was made that the advertising men's post of the American Legion indorsed the action of W. R. McCauley as department commander in the case of Carl Wanderer. Douglas Taylor, Commander of the Advertising Men's post, states, "that a resolution condemning the action of Commander McCauley was prepared and presented at its meeting and it was tabled by a vote of the members. This attitude was taken purposely to avoid either condemning or indorsing Commander McCauley."

'COPPER WIZARD' LOSES A MILLION AND GAINS TWO

'Gary's Offer' Bogus, but Another Rolls In.

Disappointment came yesterday into the life of Walter Bunton, the young machinist of Laporte, Ind., who asserts he has a process for tempering copper.

When he arose he was happy in the thought he had been offered $1,000,000 flat and 2 cents a pound on its output for his patent. The offer had been made, he believed, by the United States Steel company in a letter signed by Elbert H. Gary. The $20 a week machinist went whistling to work.

The blow fell in the afternoon. It was a telegram from Winthrop, Smith & Co. of New York.

"We offer you $2,000,000 and 4 cents a pound for your patent—if it is all you say it is, if it will actually temper copper," the message read.

Word from Mr. Gary.

Bunton's whistle ceased.

"I sold out too cheap," he said.

An hour later a messenger boy put a telegram in his hand.

"Regret to inform you that reports concerning the offer by the United States Steel company are untrue," the message read. It was signed by Mr. Gary.

"Whoo-pee!" shouted Mr. Bunton. His hammer crashed to the floor. "Now I can accept the $2,000,000. What a disappointment—tough luck!"

He hurried to Michigan City, where dwells Miss Astrid Hokanson, the pretty stenographer who is soon to become Mrs. Bunton. Both were disconsolate.

"Yes, we were sorry to get the bad news from Mr. Gary," they giggled over the telephone. "Oh, terribly sorry."

Says Process Is Certain.

There is no doubt in the mind of Bunton that his process will temper copper.

"It has been tried out by chemists and metallurgists and found successful," he said.

Questioned regarding the alleged offer from the United States Steel company, he asserted he had been duped.

"I went to Gary, Ind., with my patent," he said. "I met officials I believed were genuine. One said he was Mr. Gary." He spoke of a letter from Gary, but couldn't locate it.

He will go to Gary today in an effort to locate the men who he now believes, "tried to do him out of his patent."

BEAUTY AND HERO, WED 4 MONTHS, REVEAL SECRET

Miss Frances Hogle, pretty Winnetka girl, and Joseph Bousquet, Evanston war hero and broker, yesterday surprised their parents with the news that they were married April 11. They left at night for Madison, Wis., where young Bousquet will represent a New York brokerage concern.

JOSEPH BOUSQUET. [J. D. Toloff Photo.]

MRS. JOSEPH BOUSQUET.

"We were married at noon April 11," they confessed, "and at night we served as maid of honor and best man at the wedding of Arthur Wilkinson and Florence Johnson."

"Of course we were surprised," said Mrs. Bousquet. "They were childhood sweethearts. When my boy went overseas with Col. Reilly's Bucks I followed and did war work in France. Frances went to Bradford college and corresponded with Joseph throughout the war, but we did not suspect a romance. We are delighted, though."

Fireman, Fighting Fire, Falls Off Ladder; Hurt

George Hurmme, a fireman attached to Engine company No. 33, was seriously injured last night when he slipped while descending a ladder into the basement of the Atlas Basket Manufacturing company, 1611 Cortland street.

AIN'T IT A GRAND AND GLORIOUS FEELING?

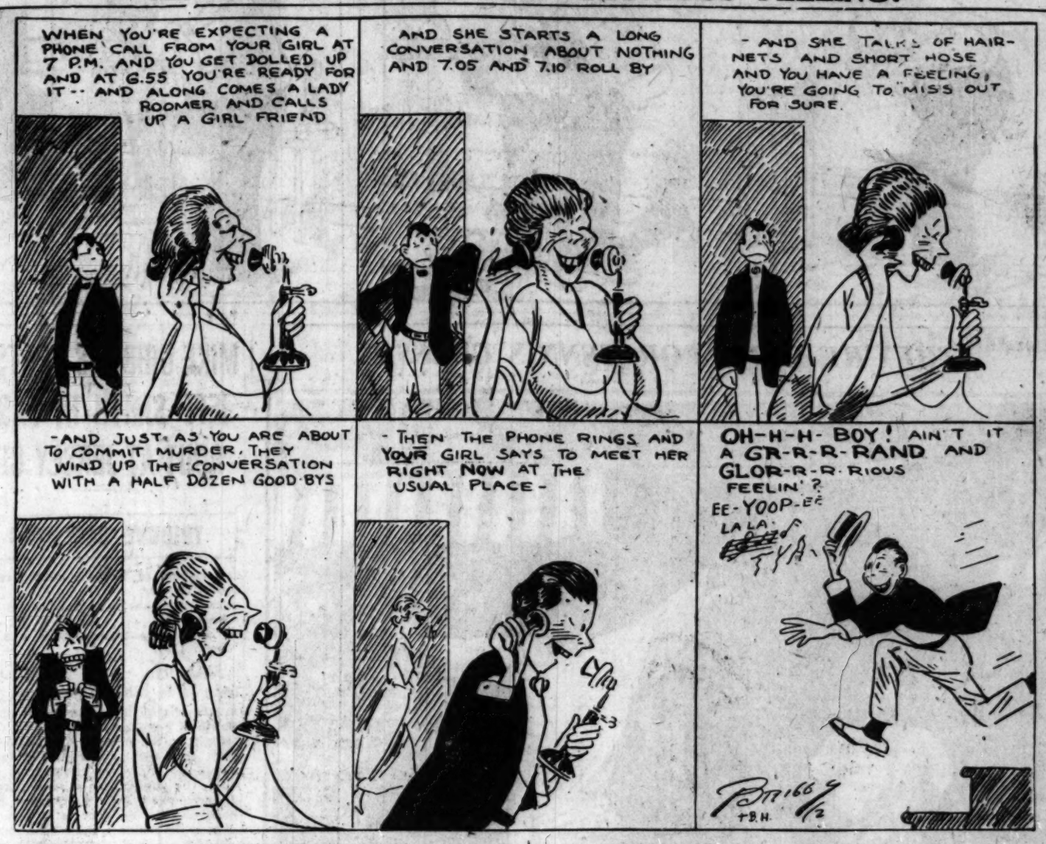

MEN ARE LIKE THAT

BY CLARA E. LAUGHLIN

The company went over to New Haven on Sunday afternoon, and Justus went with them.

Sallie begged for a rehearsal that night, but Ben Lester firmly refused.

"The mechanical crews are rehearsing tonight," he said, "lights, strikes, sets. Your job now is to forget about it if you can."

He and Justus, Janet and Sallie had dinner together; then he was off to the theater with Longman and Ryker. Justus got a big, easy riding touring car and told Sallie he was going for a long ride and couldn't come back till she was sleepy.

She laughed as she climbed in.

"Head west, then," she said. "We may be most to Tucson before I'm sleepy—the way I feel now."

"Nonsense!" declared Janet. "You're not as vain as that."

"Vain?" Sallie echoed.

"Yes, only vanity could make any one so nervous about a public appearance. It isn't like going over the top, you know; they won't kill you if you fail; the worst they can do is not to like you, and unless you're terribly vain you won't die of that."

Sallie was nettled, as Janet meant she should be.

"It's the responsibility," she reminded, with dignity; "there are so many involved with me."

"Well, they're all good—they'll all help you along. It's a delightful comedy—charming music, beautiful settings, excellent company, tip-top direction. Seems to me you have little to worry about. So be a good girl. Just do your best, and you can do that only if you're in good shape."

It was past midnight when they returned to their hotel.

Sallie slept well all night and woke much refreshed.

"But I wish it was night," she said to Janet while they were waiting for breakfast to be served in their rooms. "I don't mean to be silly. But then there's nothing to do but think about it."

She had expected to rehearse, and Lester had just called up to say that there would be no rehearsal. The stage was needed for the carpenters.

The truth—which they thought Sallie need not know—was that some of their scenery wouldn't fit on that stage; that a few trunks either had not left Grand Central station or had gone on to Boston with another company's baggage, and so on. And, as the company was well rehearsed, and tonight's performance was regarded as scarcely more than a dress rehearsal, Sallie was left with the day to fill in.

She would have been better off helping the carpenters, but the carpenters were better off without her, and today they were of more importance to the show than her nerves were.

Janet realized that Sallie must think about something unrelated to "Uncle Sam's Girl"—must think about it good and hard.

Sallie was talking about her mother's coming over; about the supper that Jay was to give after the performance.

"Father won't go, of course," she said; "he'll stay away so mother can enjoy it. And I shall be thinking of him, wandering about somewhere alone, no one to talk things over with."

"I'll ask him to supper with me," Janet suggested. "I'd lots rather do that than go with the party."

"So would I!" Sallie declared, making a wry face at the thought of the party. "But I can't choose."

"No, of course you can't. I'll be glad of a tête-à-tête with your father. He interests me tremendously."

"I'm sure he must!" Sallie cried with enthusiasm.

"There's so much about him," Janet went on, "that I'd like to know."

"For instance?"

"Well, for instance, how a man of so much strength and firmness could be so supine about the essential things in his life—let them get so messed up, and make no fight about it. It isn't valiant to endure injustice and do nothing; it's weak."

Sallie's eyes flashed fire as she launched into an impassioned explanation of her father and defense of his attitude.

The performance went very well—better than any one had dared to hope. The audience was doubtless an easy one to please, as holiday audiences incline to be, but it liked the show and demonstrated its liking. Everybody was encouraged.

Millie drove over with Linda and Jay, arriving about 5 o'clock after a dusty and disagreeable ride on roads choked with holiday crowds. Millie's indignation at being excluded from the position of Sallie's companion had been appeased without great difficulty by the suggestion that, after all, it was scarcely dignified; at least, not sufficiently dignified for her.

"Let some one else," Linda coached by Jay, counseled her, "do Sallie's chores—like a kind of upper maid or under secretary—and be on hand at the theater eight times a week. We don't want any one to get the impression that you are living on Sallie. It isn't—you're above that sort of thing. Of course, Sallie will do all she can for you. But she should do it without letting you make a kind of servant of yourself."

That settled it.

Millie went to Sallie's rooms when she arrived and asked if there was anything she could do. There wasn't. So the mother of the star was free to rest, to bathe, to cold cream, to fume because the marcel wave artistes were all on holiday leave, to dress and to dine—a program ample enough for the space of three hours.

She knew that Justus was there. But she also knew that he would not obtrude himself on her, nor interfere with her enjoyment of the occasion, her sense of triumph in her girl's success.

He didn't. He dined alone, and Janet, dining with Sallie at 6 o'clock in their rooms, commented on it. She had found that Sallie could be more certainly diverted from thoughts of herself and how she was to get through by consideration of her father than in any other way.

"I suspect," she said, "that your father will eat his dinner in some restaurant so as to be sure of not causing any awkwardness."

"That's his chivalry," Sallie contended. "He doesn't call it that, but it's his code."

"It's silly," Janet exclaimed, "and beautiful! Just as chivalry was. Chivalry was hard on women and good for them at the same time. I'm wondering about this modern expression of it, and if it isn't wronging women in its way, as the old chivalry did—besides giving them so much."

Janet's supper party yielded her a great deal, both of pleasure and of profit. And Justus, besides having a good time, got a number of interesting new ideas about some things.

He had expected to go back west after not more than two weeks with Sallie on the road. But Sallie persuaded him that he owed it to her and to all concerned in the success of "Uncle Sam's Girl" to mascot her through the New York opening.

Jim, who spent Sundays with them, aided and abetted her in this.

So Justus stayed on and had his daily life with his little girl for the first time since she was just out of babyhood.

They played in Atlantic City Thursday, Friday, and Saturday to big and enthusiastic houses. The New York papers and the Associated Press carried notices of the success at Atlantic City and an almost unprecedented amount of press agent stuff, pictures in the rotogravure sections, and so on, testifying to more than industry and ingenuity on Doremus' part, for only a news interest and strong influence combined could have got away with so much space.

[Continued Tomorrow.]

[Copyright: 1921: By Clara E. Laughlin.]

The Inquiring Reporter

Every Day He Asks Five Persons, Picked at Random, a Question.

The Question.

Do you believe in buying things on the installment plan?

Where Asked.

Ohio street and Michigan avenue.

The Answers.

Miss Alberta Dillingham, 118 East Ohio street, home girl—I do not. They charge you compound interest. Before you pay for what you buy it is worn out. They send you "sassy" letters. If you skip a day or two in your payments you lose what you have bought.

Alexander P. Kissinger, 5060 Sheridan road, salesman—I certainly do. It is the only way to encourage systematic saving. It has made possible the buying of homes, musical instruments, and even stocks and bonds, none of which might have been bought if the purchaser had to pay cash.

Miss Sarah E. Gross, 3531 Jackson boulevard, school teacher—I cannot enjoy things when they are not paid for. I never buy anything on the installment plan. I want to feel that they are my own, therefore I pay cash.

Thomas McGoverr, 1018 North Franklin street, newsboy—I never buy anything on the installment plan, because it always means an overcharge. You imagine you are getting things cheap, but you are not. They ask for information about you, and say that they will keep it confidential, but they always look you up, even if you live on the boulevard.

Miss Margaret Seimetz, 441 Wrightwood avenue, home girl—I would much rather pay cash, and have it over with, than be bothered by collectors and worried about meeting payments. If you pay cash you usually get a discount.

SETTLE ROW OVER JEWELS.

Louis Kohn, 2857 West Division street, was discharged by Judge Wells M. Cook in South Clark street court yesterday. Isadore Newman, jeweler at 133 North Clark street, had charged Kohn bought two bar pins, valued at $800, on three days' approval, then pawned the pins and refused to pay for them, but Newman said Kohn had settled with him.

IS SPURGIN IN TOILS? REPORTS ARE CONFLICTING

One Mexican Chief Says "Yes," Another "No."

It was reported from El Paso last night that Warren C. Spurgin, missing president of the Michigan Avenue Trust company, had been arrested at Chihuahua, Mexico, and jailed. Later came a second report from El Paso that he was not arrested. Two chiefs of police of Chihuahua were named as authority for both statements. One named Hermisillo, said Spurgin was locked up. The other, named, Dominiguez, denied the arrest.

According to the Hermisillo statement, Spurgin was found at a ranch a few miles from the city.

Chief Asks Deportation.

Chief Hermosillo immediately telegraphed President Obregon asking for permission to deport Spurgin as a pernicious foreigner. At the same time he wired Chicago authorities offering to bring Spurgin to the border providing expenses, which he estimated at $200, were defrayed.

Assistant State's Attorney James E. McShane immediately telegraphed Chief Hermosillo and the chiefs of Juarez, Mexico, and El Paso, Tex., asking that Spurgin be held for the state's attorney here and guaranteeing the expenses necessary for his transportation from Chihuahua to the border.

A similar telegram was sent by R. R. Shaw of Toplis & Harding, agents for Lloyds, in which company Spurgin was bonded.

Spurgin, as told in dispatches printed in THE TRIBUNE more than a week ago, arrived in Chihuahua City on July 29, fourteen days after his flight from Chicago.

O'Leary Bank's Receiver.

John W. O'Leary, former president of the Chicago Association of Commerce, has been appointed receiver for the Michigan Avenue Trust.

Mr. O'Leary was suggested for the position in the petition for a receiver filed before Judge Samuel Stough in Circuit court by Attorney General Brundage, acting for Andrew Russel, state auditor.

This petition lists as doubtful, worthless, or missing assets $1,595,495.70. Of this deficit only $471,126.83 is covered by capital stock, surplus and undivided profits, stockholders' liability, and the bond on the fugitive Spurgin. This leaves a net deficit of $1,124,368.87.

O'Leary Promises Quick Action.

In a statement accepting the appointment, Mr. O'Leary said: "It will be my desire to make a distribution to depositors at the earliest moment, and to follow with other distributions as rapidly as sufficient funds accumulate. Depositors will serve their own best interests by holding their own accounts."

Spurgin's heavy holdings in the company preclude the chance of meeting the $1,124,368.87 deficit by assessing the stock. Spurgin holds one-half this stock, 11,918 shares. The assessment probably will be levied, however, and as much as possible raised by this method to pay off depositors.

WOMAN SHOT ON L PLATFORM; AIMED AT HIM, MAN SAYS

Mrs. Annie Czosmita, 24 years old, of 856 North Hermitage avenue, was shot over the right eye by an air rifle bullet while on the Chicago avenue elevated station yesterday. Emanuel Wara, who was standing beside her, told the police he was slightly wounded by an air rifle at the same place Monday. He believes the second shot also was aimed at him. He could give no reason for an attempt on his life, however.

MRS. ANNIE CZOSMITA.

FARM AND GARDEN

BY FRANK RIDGWAY

BLANCHING LATE CELERY CROP

Celery is almost worthless unless it is blanched. Preparations should be made now for blanching the crop ready for harvest the last of August or early in September. Some varieties may be blanched by being banked with earth and kept fresh in the ground and stored before cold weather.

Blanching makes celery creamy white and crisp. The idea is to shut out all light, or as much as possible, to prevent the development of chlorophyl, the green coloring matter in the stalks and leaves.

The top leaves are left exposed to the sunlight so they will not be killed. Thus the plants continue to grow after they are banked or wrapped, causing almost a complete destruction of the green coloring matter, and the stalks are left tender with a cream-like color.

The big truckers blanch with boards or by banking the soil around the plants. With only a few plants in the home garden some use paper and tile to shut out the light, but the easiest, simplest, and no doubt the most effective blanching is done with boards or earth.

With a wider use of the self-blanching varieties the boards have been used more extensively in the summer because it has been found that the soiling coming in contact with the stalks sometimes causes rust. If blanching is done in the fall when the weather is cool the dirt method is probably best, as it not only blanches effectively, but it also protects the plants from the early frosts.

Little blanching is needed in the fields where the celery is to be held and stored in winter.

KERNEL COOTIE—ANYWAY, PA ISN'T THAT KIND OF A GUY

ERHARDT, CROWE LEAD FIELD IN CITY GOLF MEET

BY JOE DAVIS.

Speed in the homestretch counts in golf as well as in races, and this quality displayed by N. Erhardt of Marquette, and Walter Crowe of Columbus, enabled them to top the field in the qualifying round of the city amateur championship at Jackson park yesterday. The south side player's record for the two days' play was 77—73—150, while the west side representative had 76—74—150, which will necessitate a playoff for the medal honors.

WALTER CROWDUS. [TRIBUNE Photo.]

Close to the leaders came Walter Crowdus of Olympia fields, our novelist aviator, who did not reach as great an altitude on the second day as on the first, his card of 77—75—152, landing him in third place. Other leaders were T. J. Frainey of Garfield, 75—78 153—, while A. J. Samuelson, George Miller, and M. N. Moren, all of Jackson park, and M. J. Bransfield of Flossmoor, each had 154. Champion George Hartman, clipping five strokes off his initial round of 80, was next with 155. Leading cards:

FIRST DAY.

N. Erhardt, out.5 4 4 6 4 4 4 4 4—39
W. Crowe, out..4 4 4 5 4 4 5 4 4—38
W. Crowdus, out.4 5 4 5 5 3 4 3 5—38
Erhardt, in.....4 4 4 3 7 4 5 3 4—38—77
Crowe, in, ...5 4 4 3 5 5 4 3 5—38—76
Crowdus, in,....4 5 4 3 5 5 4 4 5—39—77

SECOND DAY.

Erhardt, out........5 4 3 5 4 3 5 3 5—37
Crowe, out ....4 5 4 4 4 4 5 3 4—37
Crowdus, out ......4 4 4 4 3 5 4 3 5—36
Erhardt, in......3 4 4 2 5 5 4 4 4—36—73—150
Crowe, in .....4 5 4 3 6 4 4 3 4—37—74—150
Crowdus, in ...4 4 5 3 5 4 5 5 4—39—75—152

Pairings and Starting Time.

The pairings, with the starting time and qualifying scores, in the first match round follow:

CHAMPIONSHIP.

8:40 a. m.—Walter Crowe, Columbus [150], vs. E. Robinson, Marquette [158]. 9:20—George H. Hartman, Jackson [155], vs. D. G. Ritchie, Jackson [160]. 10:10—J. M. Gilchrist, Flossmoor [157], vs. A. W. Baum, Jackson [150]. 9:40—M. N. Moren, Jackson [154], vs. J. K. Lamb, Ridge [159]. 9:10—George Miller, Jackson [154], vs. C. F. Kinnucan, Marquette [159]. 10:00—Russell Martin, Jackson [158], vs. C. C. Windett, Cleveland [161]. 10:30—George Hackl Jr., Lincoln Park [156], vs. T. M. Ryan, Jackson [160]. 8:10—Walter Crowdus, Olympia Fields [152], vs. H. B. Maguire, Elyria [158]. 10:20—N. Erhardt, Marquette [150] vs. J. D. Wright, Jackson [158]. 9:30—J. M. Kennedy, Columbus [156], vs. W. D. Rutzen, La Grange [160]. 9:00—R. W. Somers, Jackson [157], vs. L. H. Grange, Marquette [161]. 8:50—A. J. Samuelson, Jackson [154], vs. R. Jacobson, Marquette [159]. 8:30—M. J. Bransfield, Flossmoor [134], vs. W. W. Schoff, El Paso [160]. 8:00—Charles Nelson, Lincoln Park [158], vs. H. Quinn, Lake Geneva [161]. 9:50—Dr. D. T. Magill, Alton [156], vs. T. J. Monahan, Jackson [160]. 8:20—T. J. Frainey, Garfield [143], vs. W. Cody, Marquette [158].

Jock Named Team Captain.

Jock Hutchison has been chosen to captain the western team which will tackle the eastern team preceding the western open championship at the Oakwoods club of Cleveland. Since Jim Barnes moved to New York and Walter Hagen moved his headquarters from Detroit to New York City the eastern contingent has gained two strong players at the expense of the west, but there are plenty of good ones left.

A galaxy of veteran golfing talent consisting of members and guests will invade Westmoreland today for the annual Tam O'Shanter tournament. The qualifying round will start at midday and from this the players will be divided into ten flights. Thirty-six holes will be played tomorrow. The annual dinner will follow today's play.

WARD MEDALIST IN DENVER GOLF

Denver, Colo., Aug. 9.—J. J. (Jimmy) Ward, 20 year old Kansas City, Mo., golfer, today led the field in the qualifying rounds of the Trans-Mississippi golf tournament on the Denver Country club course with a score of 151 for the thirty-six holes and became medalist for the year. Ward had a 77 for the eighteen holes Monday and today turned in a card of 74, two above par. On the first nine holes this morning he shot a 34, two under par.

In winning honors as low medalist Ward repeated his feat of 1918, when he was medalist at the age of 17. Those who qualified:

J. C. Ward, Kansas City, 151; Robert McKeen, Des Moines, 154; George von Elm, Salt Lake City, 155; Harry G. Legg, Minneapolis, 156; J. C. Stuttle, Kansas City, 157; J. A. Kennedy, Tulsa, 158; Alexander Graham, Wellington, Kas., 159; Harley Hurley, Topeka, 159; Francis Gaines, Omaha, 160; L. D. Bromfield, Denver, 160.

H. A. Fisher, Denver, 162; T. B. Cochran, Wichita Falls, Tex., 162; C. T. Brown, Denver, 163; E. R. McClelland, Kansas City, 163; A. H. Warner, Denver, 164; N. C. Morris, Denver, 164; Frank Godchaux, New Orleans, 164; Blaine Young, Omaha, 166; Ralph Peters, Omaha, 166; F. K. Proctor, Denver 166.

J. D. Cady, Rock Island, Ill., 167; Emerson Carey Sr., Hutchinson, Kas., 168; Ben Harris, Denver, 168; H. Decker, Kansas City, 168; Elmer Oberg, Denver, 169; W. J. Foye, Omaha, 170; D. E. Golding, Wichita Falls, Texas, 170; H. F. Bagby, Wichita, Kas., 171; Fred McCartney, Denver, 172; Frank Jaffray, Minneapolis, 172; J. P. Frederickson, Oklahoma City, 173; L. G. Palmer, Denver, 173.

The 1922 tournament has been awarded to Omaha.

STARS TOPPLED IN TOURNEY AT SEABRIGHT NETS

Seabright, N. J., Aug. 9.—The defeat of three stars—two men and one woman—made today's matches in the Seabright invitation tennis tourney notable. Two of the stars to fall were O. C. N. Turnbull and John B. Gilbert of the British Davis cup team. The sharp cross court shots of Vincent Richards accomplished the defeat of Turnbull, 6—2, 6—4, and R. Norris Williams, former American champion, downed Gilbert, 6—3, 6—1, in a fine display of fore court work. Both were third round matches.

Mrs. Marion Zinderstein Jessup of Wilmington defeated Mrs. May Sutton Bundy in the women's singles, 6—2, 7—5, the Pacific coast woman being off her game. Miss Mary K. Browne of Los Angeles beat Mrs. Robert Leroy, 6—1, 6—0. Miss Helen Wills, Berkeley, Cal., beat Miss Ceres Baker, 6—2, 6—4, and Mrs. Molla Bjurstedt Mallory beat Mrs. B. E. Cole, 6—3, 6—4, in other important matches of women's singles.

GASOLINE ALLEY—THEY MAY QUARANTINE THE CAR

THEY'RE HERE FOR TENNIS CLASSIC

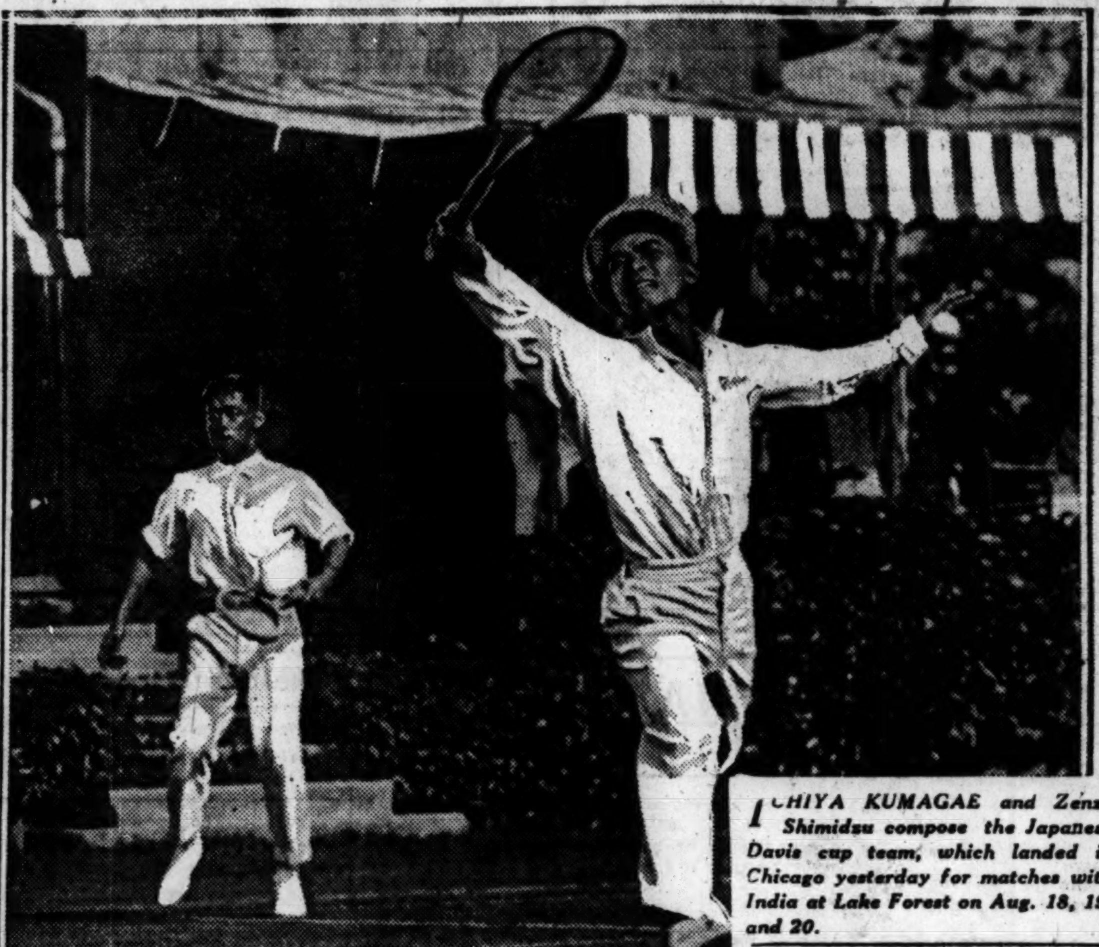

ICHIYA KUMAGAE and Zenzo Shimidzu compose the Japanese Davis cup team, which landed in Chicago yesterday for matches with India at Lake Forest on Aug. 18, 19, and 20.

ICHIYA KUMAGAE. *ZENZO SHIMIDZU.*

India's Davis Cup Team Here Today to Train for Japanese

BY GEORGE SHAFFER.

Following closely on the arrival of the Japanese Davis cup regulars, who reached Chicago yesterday morning, the four members of the India team will arrive this morning in order to accustom themselves to the surroundings for their important international match next week. The members of the India team who will come are S. M. Jacob, captain of the team; L. Deane, A. Fyzee, and Mahommed Sliem.

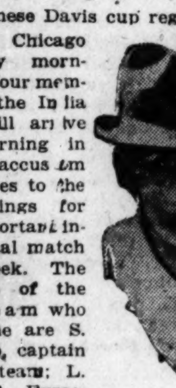

S. M. JACOB. [Central News Photo]

The Hindu players disembarked from the Carmania in New York last Monday, and rested up for a day before coming to the scene of their clash with Japan, which will be played on the grass courts of the Onwentsia club at Lake Forest Aug. 18, 19, and 20. News of their departure for Chicago was received last night by Secretary J. C. Stewart of the Western Tennis association in a telegram from Jacob.

Japs Watch Cub Game.

The Japanese regulars, Capt. Ichiya Kumagae, and Zenzo Shimidzu, were given an informal reception by tennis officials, Japanese students, and friends, upon their arrival yesterday morning, and were luncheon guests at the University club. In the afternoon, Kumagae, who is an ardent baseball fan, expressed a desire to see the Cubs play the New York Giants, and he and his smiling teammate repaired to the north side ball park.

The Jap players will view the site of their coming effort today and will be guests of Onwentsia officials at the Lake Forest club. They may decide to do their first practice work today on the courts set aside for their workouts adjacent to the Onwentsia championship courts.

The Indians probably will rest a day or so before they begin their practice for the cup semi-finals. The Onwentsia playing facilities have been tendered to the players of the two nations and it is probable they will arrive at an agreement for one team to take the courts in the morning and the other in the afternoon.

The Indian team will be met at the Broadway limited in the Union depot at 10:55 o'clock this morning by a committee and will be taken to the University club for lunch and entertained during the afternoon. Both the Japanese and Indian players will make their local headquarters at the Moraine hotel in Highland Park.

For a few days their practice will not be strenuous, as the Japs wish to rest up after a strenuous playing campaign in New England tournaments, and the Indians must acclimatize themselves and become familiar with conditions here before they "let out."

Lineup Not Certain.

It is not known exactly how the four members of the Indian team are going to play in the singles and doubles, although Capt. Jacob is a sure entrant in two of the four individual events, and Sliem probably will be the other singles contestant. Deane is regarded as a stronger player in doubles than singles, and he may be paired with Fyzee or one of the two singles "aces."

DAVIS CUP TEAMS IN CLEVELAND

Cleveland, O., Aug. 9.—The Danish Davis cup tennis team arrived from New York today and went to the Mayfield courts for practice. The Australasians arrived yesterday and put in some time in preliminary work at Mayfield. The two teams will increase the amount of time spent in practice daily until Thursday, when the first of the matches is to begin, to continue until Saturday.

Stands to accommodate large crowds have been erected and the games will be the most important tennis events in this vicinity in recent years.

PARIS GARTERS
NO METAL CAN TOUCH YOU

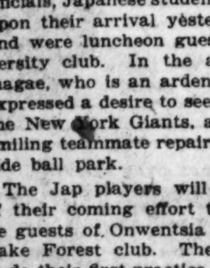

You may wear your first pair of Paris Garters by chance but you'll buy Paris after that by choice. So do most men who want sure-shot service, comfort and value.

35¢ and up

A. STEIN & COMPANY
Chicago Makers New York

Take a tip—buy Paris today—remember they've been
LOWERED IN PRICE BUT NOT IN QUALITY

MIKE GIBBONS BEATS JEFF SMITH IN FAST BOUT AT JERSEY CITY

TRIBUNE DECISIONS

Decisions of Tribune boxing representatives are:

At New York—Al Reich knocked out Paul Journee [1].

At Jersey City—Mike Gibbons beat Jeff Smith [12].

Jersey City, N. J., Aug. 9.—[Special.]—Mike Gibbons, veteran St. Paul middleweight, added the name of Jeff Smith of Bayonne to his list of victims tonight at the Armory A. A. of Jersey City. For the greater part of twelve rounds he made the boxer from Bayonne the subject for a boxing lesson. A terrific left hook to the jaw came near ending the bout in a knockout victory for Smith in the second session.

Carpentier Is Dempsey's Choice to Beat Gibbons

Denver, Colo., Aug. 9.—Georges Carpentier today was picked as winner over Tom Gibbons in the Gibbons-Carpentier bout to be held in New York by Jack Dempsey, champion heavyweight pugilist, who passed several hours in Denver today.

"Put your money on Carpentier is my advice," Dempsey told friends who met him at his hotel. "That man Carpentier is the best in the world for his weight."

GRAND CIRCUIT RACES

Cleveland, O., Aug. 9.—Trotting the last half mile in :58¾, Peter Manning established a new world's record for 5 year old gelding trotters today, stepping the mile in 2:00¼. He was driven by Thomas W. Murphy, Poughkeepsie, N. Y., reinsman.

The record was made in an attempt to lower 2:02¼, the trotting record established by Uhlan in Columbus in 1909. Peter Manning is owned by Irvan W. Gleason of Williamsport, Pa. He was purchased by him for $21,000 as a 3 year old. Peter Manning's time is the fastest registered by a trotter this year.

2:06 CLASS TROTTING—PURSE $1,500 ADDED MONEY.

The Toddler, b. h., by Kentucky Todd [Stinson] ...1 1 ro
Wiki Wiki, b. g., by Anvil [Geers]..2 3 2
Pelham Express, b. h. [Stokes]........3 2 3
Sister Bertha, b. m. [Serrill]..........5 4 2
Dottie Day, br. m. [McDonald]........6 5 4
Natalie the Great and Bob Commodore started. Time—2:03½, 2:05¼, 2:09½.

3 YEAR OLD TROT, 2:15 CLASS—PURSE $1,200.

Silladar, b. c., by Siliko [Murphy]......1 1
Miss Willoughby, b. f. [White]..........3 2
Mary Kenna, b. f. [McCarr]..............2 7
David Axworthy, ch. c. [Tallman]........7 3
Belvue, Peter Pluto, Marge the Great, and Geers started. Time—2:10, 2:08¼.

THE LEADER, 2:08 PACING—PURSE $3,000.

Walter K., br. g., by Walter Cochato [Palin] ...3 1 1
Jimmy McKerron, b. g., by Jack McKerron [Ray] ...1 5 2
Kid Hal, b. g. [Miller]..............2 2 4
Ruth Patch, b. m. [Edman]..........6 3 3
Dal Spencer, br. g. [Predmore].........4 6 5
Allie Clay and Prince Loree started. Time—2:05¾, 2:04¼, 2:06¼.

2:14 CLASS TROTTING—PURSE $1,200.

Checkers, b. g., by The Exponent [R. Allen] ...3 1 3 1
Alicola, b. m., by Bergen [Egan]..1 3 4 2
Roberta Za, b. m. [Cherrier]......4 5 1 3
Louise de Lopez, ch. m. [Armstrong] ...2 6 7 ro
Major Riser, J. W., Dora Haines, Lady Strathmore, Lena Moko, The Emblem, Mary Ward, Fred Jones, and The Ace started. Time—2:07, 2:06½, 2:07¾, 2:09½.

TEX ANNOUNCES WILSON-DOWNEY MATCH AS MADE

BY HARRY NEWMAN.

New York, Aug. 9.—[Special.]—Tex Rickard announced today that the proposed return scramble between Johnny Wilson and Bryan Downey was practically clinched. There still remains a little financial adjustment before the final papers are signed and the necessary wheels put in operation to start the two boys in another jam at Rickard's arena in Jersey City on Labor day.

JOHNNY WILSON. [Central News Photo]

It appears that the Downey interests insist that they are entitled to as much financial consideration as Wilson.

Tex to Retain Jersey Arena.

It also was announced by Rickard today that he proposes to retain the big arena in Jersey City, where Messrs. Dempsey and Carpentier had their famous tilt. Tex has arranged an extension of the lease, and it is his purpose to stage another heavyweight championship bout there next July.

"I would like to send the most logical candidate against Dempsey next summer," said Tex. "If Willard can prove to me that he can get in condition for an important bout of this nature it is more than likely that I will ask the big Kansas farmer to try it over again.

If Gibbons Should Beat Georges.

Perhaps the winner of the proposed Gibbons-Carpentier bout might prove to be the one best fitted. If Gibbons should beat Carpentier I feel that I would be compelled to consider him the logical opponent for Dempsey. It is a long while off, however, and I am going to hold on to the arena in the hope of staging several other championships, before any thought is given to dismantling the big boxing structure."

Sixteen Boxers Drill for Aurora Show on Saturday

The sixteen boxers who will take part in Jim Mullen's popular priced show at Aurora Saturday evening have settled down to training in a manner which insures interesting contests. In order to help the attendance, each fighter and his manager have been given a certain number of tickets to dispose of.

Woods and Waters by LARRY ST. JOHN

VOX POP ON ANGLERS' EXCHANGE.

WATERLOO, Ia.—[To the Editor.]—Your contributor, Dan Smith, in Anglers' Exchange, speaks truly when he says Lake Noque Bay, Wis., is an excellent spot for an outing. It was my good fortune to put in two weeks there in June, and while we did not get any black bass, pickerel and pike were plentiful, and not so hard to get if fished for in deep water, for the water was very warm.

We drove there in a car, to Middle Inlet, which is a station on the Chicago, Milwaukee and St. Paul. The lake is truly one of the most beautiful spots I have ever visited and the stream Middle Inlet is one of nature's wonders and well worth one's time to explore. Would advise any one visiting there to take a camera.—S. W.

CHICAGO.—[To the Editor.]—I have recently returned from a three weeks' stay in the Deer river and Marcell region in Minnesota. I went there on the strength on an "Anglers' Exchange" article by Buck Eye, and Buck Eye gave us the wrong dope by default. In other words, he did not put it strong enough. The region is ten times more beautiful than he leads us to believe and the fishing is away above what he said it would be.

After vacationing around Wisconsin for a good many years I have at last found a place where I can actually catch muskies. There is a lot of room up in that country so pass the good word along. It is the place for any man or woman who loves the woods and waters and really wants to catch fish.—Ed Bermann.

Editor's Note: Ye Ed has fished Lake Noque Bay and had pretty good luck on the bass. It was here the "Carney" tried to make his famous trade with Herb Daniels: One one-half pound blue gill for three one pound brook trout.

BENNY AND LEW TO MEET SEPT. 21

Philadelphia, Pa., Aug. 9.—The Benny Leonard-Lew Tendler bout for the world's lightweight championship will be held at the Philadelphia National league ball park on Wednesday, Sept. 21, it was announced today. The promoters heard from Leonard's physician, who said the champion would be in shape by that time. The match, scheduled for Friday night, was postponed when Leonard located his thumb yesterday, in training.

An offer from Pinkey Mitchell, Milwaukee lightweight, to take the place of Benny Leonard against Lew Tendler on Friday, was declined this afternoon by Herman Taylor and Robert Gunnis, promoters. Taylor and Gunnis announced it would be impossible to put on a bout Friday night.

Let Fatima smokers tell you

Ask them at the Polo Matches

Here and elsewhere among men who clearly can afford to smoke anything they like, Fatima has many friends. There can be only one reason—Fatima's better taste.

"Nothing else will do"

FATIMA CIGARETTES

TWENTY for 25¢ —but taste the difference!

LIGGETT & MYERS TOBACCO CO.

CUBS BATTLE TEN INNINGS TO DOWN GIANTS BY 8 TO 7

CUBS-GIANTS SCORE

CHICAGO.

	AB	R	BH	TB	BB	SH	SB	P	A	E
Flack, rf	6	0	1	1	0	0	0	1	0	0
Hollocher, ss	5	0	1	1	0	0	0	2	5	1
Kelleher, 2b	5	1	1	1	0	0	0	2	4	0
Grimes, 1b	5	0	0	0	0	0	0	14	0	0
Barber, lf	4	1	2	4	1	0	0	2	0	0
Maisel, cf	5	1	2	5	0	0	0	2	0	0
Deal, 3b	5	1	0	0	0	0	0	2	2	0
O'Farrell, c	5	3	2	3	0	0	0	2	1	0
Ponder, p	1	0	1	1	0	0	0	0	0	0
Freeman, p	0	0	0	0	0	0	0	0	0	0
York, p	0	0	0	0	0	0	0	0	0	0
Cheeves, p	1	0	0	0	0	0	0	0	0	0
*Marriot	0	0	0	0	0	0	0	0	0	0
†Twombly	1	1	1	1	0	0	0	0	0	0
Totals	44	8	14	20	1	0	0	30	16	1

*Marriot walked for Ponder in the fourth. †Twombly singled for Freeman in the sixth. ‡Sullivan popped out for York in the eighth.

NEW YORK.

	AB	R	BH	TB	BB	SH	SB	P	A	E
Burns, cf	4	3	2	5	2	0	0	0	0	0
Bancroft, ss	4	1	1	1	0	0	0	2	2	0
Frisch, 3b	5	1	1	4	0	0	0	2	3	0
Young, rf	4	1	1	1	1	0	0	5	0	0
Kelly, 1b	5	1	3	3	0	0	0	17	0	1
Meusel, lf	4	0	0	0	0	0	0	1	0	0
Rawlings, 2b	5	0	2	2	0	0	0	3	4	1
Snyder, c	5	1	3	6	0	0	0	2	0	0
Toney, p	3	0	0	0	0	0	0	0	2	0
Douglas, p	3	0	0	0	0	0	0	0	0	0
Totals	41	7	12	22	4	0	0	29	14	2

New York	203	100	010 — 7
Chicago	020	004	001 — 8

Two base hits—O'Farrell [3], Kelly, Maisel. Three base hit—Barber. Home runs—Frisch, Burns, Snyder. Bases on balls—Ponder, 1; Freeman, 3; Toney, 1. Double plays—Bancroft-Kelly; Kelleher-Hollocher-Grimes. Hits—Ponder, 8 in 4 innings; Freeman, 1 in 2 innings; York, 1 in 2 innings; Cheeves, 1 in 2 innings; Toney, 7 in 5 1-3 innings; Douglas, 5 in 4 1-3 innings. Hit by pitcher—York [Meusel]. Umpires—Hart and McCormick.

BY I. E. SANBORN.

Coming from behind three times in one day the Cubs twice tied up and then won the final game of the set with New York, but they had to go ten innings to do it by a score of 8 to 7.

Three home runs by the Giants did not disturb the Cubs in the least. They kept on fighting with doubles and triples until Max Flack, who hadn't copped a swat all day, slapped one safely with two down in the last half of the tenth and drove home the winning run.

MAX FLACK. [TRIBUNE Photo.]

The bats of Maisel and O'Farrell were most potent in the fray, however. Maisel made four hits, including a double, in five chances. O'Farrell was good for three swats, all of them two baggers and every one of the three figured in the victory. He was robbed of a fourth hit by a brilliant catch by Bancroft.

Cubs Use Four Hurlers.

Killefer used four pitchers and a lot of pinch hitters to win the game, while McGraw employed two slabmen, who were trimmed for fourteen hits before the battle was over. Ponder, who started for the Cubs, was batted hard and retired to let Marriot walk for him in the home half of the fourth. The score then was 6 to 2 against the locals.

Freeman checked the Giants for two innings, then disappeared in favor of a pinch hitter in the sixth, when the Cubs rallied and knotted the count with four runs. York tried his hand at slabbing for a couple of rounds, in one of which the Giants gained a lead of one, but the Killefers tied it up again in the ninth and won out in the tenth, Cheeves being the victorious pitcher. Toney, who started for McGraw, was batted off the slab in the sixth and Douglas was the victim of the uphill fight made by his former pals.

Three Giant Home Runs.

Frisch, Burns and Snyder made the home runs, and all except the first of them came with the bases empty. Frisch lifted a fly over the wall in the first inning with Burns on second, the result of a pass and an out. That blow put the Giants two runs to the good at the outset.

The Cubs tied the score the first time in the second on Maisel's single, O'Farrell's double, Ponder's single and a boot by Rawlings. New York at once took a new hold on the game with three runs in the third. Burns opened with a single, watched two men go out, then romped home on a single by Young and a double by Kelly. Hollocher missed a grounder from Meusel's stick and let Young score. Rawlings' single sent Kelly across. Burns made his four bagger with two out in the fourth, which finished Ponder's term on the slab.

Cubs Win Out in Tenth.

Barber led the sixth inning rally with a single. Maisel duplicated it and O'Farrell peeled off his second two bagger. Two runs were in and one out when Douglas relieved Toney. Twombly batted for Freeman and singled. Flack rapped softly to Douglas, who made a wild toss trying to get O'Farrell and let him register. Hollocher singled, driving in Twombly with the tying run.

Snyder's home run put the Giants in the lead once more in the eighth, but the Cubs were not licked. Kelleher's single and a triple by Barber tied the score once more after two were out in the ninth.

O'Farrell ripped off his third double with one gone in the tenth, then took a long chance and moved to third on Cheeves' fly. Flack scored him with a single.

CUB NOTES

NEXT home game Sunday.

The Cubs left last night to play an exhibition game in Akron today, then will hit Pittsburgh to play three games tomorrow, Friday and Saturday with the league leaders.

Flack stole a long drive from Toney in the second round, by a brilliant running catch.

The game was featured by the fact no one struck out on either side, although there were six pitchers in the lineup.

Harry Hooper was one of the spectators. The White Sox star has just returned from California, where he has been letting his broken hand mend. He expects to be able to play when the Gleasons return to Chicago next week, and may get into the Cleveland series at the end of this week.

THE GUMPS—THE HAPPY HOME COMING

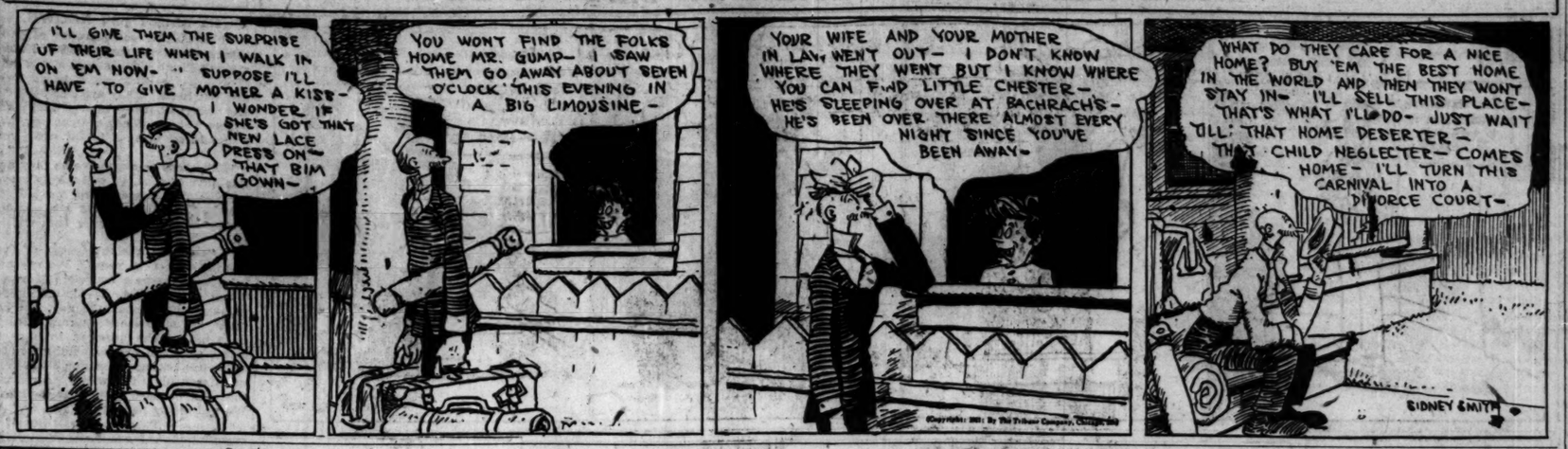

CUBS LOSE JIM VAUGHN FOR REST OF SEASON; SUSPENDED BY LANDIS

Hopes that Jim ("Hippo") Vaughn would be back on the mound for the Cubs were shattered yesterday when he was indefinitely suspended from organized baseball by Commissioner K. M. Landis yesterday. In ordering the big southpaw's suspension, Judge Landis declared Vaughn to be a contract jumper and it is doubtful whether Hippo will play with the North Siders again this season.

JIM VAUGHN. [TRIBUNE Photo.]

Vaughn was suspended by former Manager Evers a month ago while the Cubs were in New York for failure to keep in condition and when the period of suspension expired yesterday he reported to the new manager, Bill Killefer. He was advised to seek reinstatement by Judge Landis.

The judge in suspending the big pitcher declared Vaughn, after notification of his suspension by the Cubs, had signed a three year contract to pitch for the Fairbanks-Morse semi-pro nine of Beloit, Wis. The contract is reported to have called for $850 a month between April 15 and Oct. 15 and $300 a month for the balance of the year. In so doing the judge declared Vaughn deliberately ignored his contract with the Cubs and aligned himself with an outlaw team which harbors ineligible players and plays outlaw clubs.

When informed of Judge Landis' stand President William L. Veeck of the Cubs said: "While we are sorry to lose the services of Vaughn, whose work we could use on the mound handily, Judge Landis is the boss and whatever he says goes."

BILL DONOVAN OUSTED AS PHILLIES' MANAGER

Philadelphia, Pa., Aug. 9.—William F. Baker, president of the Philadelphia National league club, announced today that "Wild Bill" Donovan no longer will act as manager of the Phillies. Donovan, who has been scouting for the club while the team is in the west under the acting managership of Irving Wilhelm, was to have reported at the club offices today to explain certain published statements alleged to have been made by him. When he failed to appear Mr. Baker issued the following written statement:

"Donovan's activities with the Philadelphia National league club for the balance of the season will be limited to his indorsement of his pay check every two weeks, provided, however, that no rules of organized baseball are broken by him."

Donovan became manager of the Phillies last winter, signing a one year contract.

PYOTTS ECLIPSE CUBAN STARS, 9-1

With Pete Henning pitching brilliantly, the Pyotts secured revenge for a previous defeat by trouncing the Cuban Stars, 9 to 1, before a full house at Pyott field last night. Pete would have scored a shutout but for a bad throw by Baldwin. The Pyotts hit Suarez hard. Score:

PYOTTS	R	H	P	A	E
Blank,3b	3	4	1	2	0
Debus,rf	0	2	0	0	0
Driscoll,1b	1	2	5	5	0
Butcher,cf	0	0	3	0	0
Kelly,lf	0	1	0	0	0
Behr,1b	0	1	14	1	0
Kerins,c	1	0	2	1	0
Baldwin,ss	1	1	1	2	1
Henning,p	1	3	1	1	0
	9	12	27	16	1

CUBANS	R	H	P	A	E
Jimmiez,2b	1	2	3	2	0
Herrera,3b	0	0	4	1	0
Drake,lf	0	1	0	0	0
Baro,cf	0	1	3	0	0
Guerra,rf	0	1	2	1	0
Rios,ss	0	0	0	5	1
Abreau,c	0	1	4	0	0
Suarez,p	0	2	0	2	0
Parada,1b	0	0	8	0	1
	1	8	24	11	2

Cubans	000	001	000—1
Pyotts	102	301	02*—9

Two base hits—Blank, Baldwin, Debus, Baro. Home run—Driscoll. Bases on balls—Henning, 2; Suarez, 2. Struck out—Henning, 2; Suarez, 2.

The Pyotts will play the Marquette Manors in a twilight Midwest league game tonight.

Ump Forfeits Logan Sq. Game to American Giants

Twilight ball encountered its first difficulty among the semi-pros last night when Umpire Charley Reading forfeited the Logan Square-American Giant game to the latter during a ninth inning wrangle in darkness.

The Giants had broken a 6-6 tie in the first half of the ninth with one run. With the Giants' half of the inning still unfinished, Reading decided the Squares were delaying the game. Score:

GIANTS.	R	H	P	A	E
Mal'er,3b	2	2	2	2	1
DeHoss,2b	2	2	2	3	0
Lyons,lf	1	3	1	0	1
Tor'ti,cf	1	1	0	0	0
Brown,c	0	1	8	2	0
Reese,rf	0	0	0	0	0
B.Wil'ms,ss	1	2	1	4	1
Grant,1b	0	0	10	0	0
Johnson,p	0	0	0	1	0
A.Wil'ms,p	1	2	0	3	0
	7	13	24	15	3

LOGAN SQ.	R	H	P	A	E
Fore'n,2b	0	2	6	2	0
Meinke,ss	0	0	2	2	0
Levin,rf	0	0	2	0	0
Weiss,1b	2	1	9	1	0
Ohou'rd,lf	2	1	1	0	1
Harley,cf	0	2	3	0	0
Dennis,c	1	1	0	4	1
Nagel,3b	1	1	0	1	0
Freeman,p	0	1	1	4	0
	6	9	24	14	2

Giants	310	000	021—7
Logan Square	020	300	010—6

Two base hits—Lyons, De Moss, W. Williams, Harley, Weiss. Home run—Torrienti. Bases on balls—Freeman, 2; Johnson, 1; Wilkins. Struck out—Freeman, 3; Johnson, 1; Williams, 5.

HOME RUN WITH 3 ON FAILS TO DAUNT SOX, WHO SLAM YANKS, 5-4

SOX-YANKEES SCORE

CHICAGO.

	AB	R	BH	TB	BB	SH	SB	P	A	E
Johnson, ss	4	0	0	0	0	1	0	3	3	0
Mulligan, 3b	3	0	0	0	1	0	0	3	0	0
Collins, 2b	3	0	1	1	1	0	0	4	7	0
Strunk, rf	4	0	1	1	0	0	0	3	0	0
Falk, lf	4	2	2	4	0	0	0	2	3	1
Sheely, 1b	4	1	1	1	0	0	0	12	0	0
Mostil, cf	3	0	1	1	0	0	0	1	1	0
Ness, c	3	0	0	0	0	0	0	7	1	0
Wilkinson, p	4	1	1	2	0	0	0	0	1	0
Totals	33	5	7	10	2	0	1	27	17	0

NEW YORK.

	AB	R	BH	TB	BB	SH	SB	P	A	E
Miller, cf	4	0	2	3	0	0	0	4	0	0
Peckinpaugh, ss	4	0	0	0	0	0	0	2	3	0
Ruth, lf	2	1	1	1	2	0	0	1	1	0
Meusel, rf	3	1	1	4	1	0	0	1	0	0
Pipp, 1b	3	1	1	1	0	0	0	10	0	0
Ward, 2b	4	0	3	3	0	0	0	1	6	1
McNally, 3b	3	0	0	0	0	0	0	1	3	0
Schang, c	4	0	1	1	0	0	0	3	1	0
Mays, p	4	1	1	1	0	0	0	0	3	0
*Hawks	1	0	0	0	0	0	0	0	0	0
Totals	33	4	10	14	3	0	0	27	14	1

*Batted for McNally in ninth.

Chicago	040	001	000—5
New York	004	000	000—4

Two base hits—Miller, Wilkinson. Three base hit—Falk. Home runs—Meusel. Struck out—Mays, 1; Wilkinson, 3. Double plays—McNally-Ward-Pipp; Collins-Johnson-Sheely; Mulligan-Collins-Sheely; Ruth-Pipp. Hit by pitcher—By Mays [Mostil]. Time—1:37. Umpires—Moriarity and Chill.

BY JAMES CRUSINBERRY.

New York, Aug. 9.—[Special.]—People in New York are wondering tonight how the White Sox of 1921 can do it, because Bill Gleason's boys today took another game from the pennant aspiring Yankees, after a battle of thrills, the count being 5 to 4.

ROY WILKINSON. [TRIBUNE Photo.]

Roy Wilkinson turned the trick by precise pitching in all but one inning, the third, when he got into a jam and filled the bases, whereupon Bob Meusel, the lusty slugger, stepped up and drove the ball into the left bleacher.

The Sox already had four runs, and this blow tied the count. Wilkie passed Ruth just before Meusel delivered the blow.

Strategy Goes Awry.

Of course, it would have been better to let Big Babe hit the homer, for only two were on, but in this case it seemed sounder judgment to put another man on than to let Babe take a crack at a good one. After that round Wilkie was great, though in tight places often. His mates gave him sparkling support, twice executing double plays to extract him from distress.

Carl Mays hurled for the enemy and held the Sox to seven blows, but they bunched four of them in the second for a cluster of four runs, and two of them, one a triple by Bib Falk, in the sixth, for the run that won the combat.

Falk Starts the Sox.

Falk started the second inning stampede with a single over second. Sheely followed with a blow to right and Mostil was punctured, filling the sacks. Lees' best was a popup to McNally, but Wilkinson uncorked an unexpected two bagger inside first base and Falk and Sheely scored. Johnson slapped one to McNally and Mostil was run down, Wilkie making third. Johnson stole second and Mulligan walked, filling the bases again. Collins drove safely to center, scoring Wilkie and Johnson.

The four runs looked commanding for only a brief time, for in the third the Yanks tied it. After one was out, Mays singled and so did Miller. Peckinpaugh forced Miller at second on a sharp one to Johnson, and a double play was missed only because the Sox didn't get the decision on a close one.

Meusel Crashes Fast One.

Ruth was allowed to walk and Meusel immediately picked on a fast one and drove it into the left bleacher, sending in three mates ahead of him.

Gleason's lads put over the winning run in the sixth, with one out, when Falk opened with a triple. He didn't try to come in on Sheely's rather short fly, but jogged home a moment later on Mostil's single.

SOX NOTES

New York, Aug. 9.—[Special.]—One game here tomorrow and the Sox will start westward.

Even without a double header, there was another big crowd out of at least 10,000.

Frank Baker was absent because of a death in the family and McNally performed with great merit at third.

Bib Falk's triple in the sixth was a solid drive to the fence in right center. If it had been a high one, it would have been a regular Ruth wallop.

If the Sox were as good against Cleveland as they are against the Yanks, the New Yorkers would be in front. So far this year the Sox have won ten out of fifteen from the Yanks.

MURLEYS, 3; ILL. GIANTS, 2.

The Murleys trimmed the Illinois Giants, 3 to 2, last night in a twilight encounter at the Murleys' grounds. Klen and Sitter were in fine form and held the Giants to five hits.

Giants	001	100	000—2
Murleys	002	000	01*—3

Batteries—Gambel and Huff; Klen, Sitter, and Bepke.

IN the WAKE of the NEWS

COLLEGE ATHLETICS IN SUMMER.

Help! Help! This Wake Is Conducted By Harvey T. Woodruff.

STUDENT publications at Wisconsin, Michigan, and Illinois, where the summer registration is heavy, are discussing the advisability of intercollegiate athletics during the summer, owing to the growing importance and attendance at these sessions.

At first thought the idea does not appeal to us, although we are open to conviction. College athletics are founded on undergraduate enthusiasm and rivalry. Summer students, as a rule, come largely from other colleges to take advanced work or to specialize in some particular subject. We do not feel their interest—during this short course—is of the kind which makes for intercollegiate rivalry.

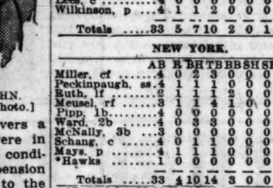

Moreover, would not summer contests be decidedly anti-climax to those of the regular season when undergraduate spirit is in full swing? Would they not be inferior in quality? In fact, would they not be lowering the caliber of competition which we are striving constantly to raise?

The Wake, however, is a firm believer in athletics and exercise. Our plan would be an intra-mural schedule of sports in which summer students could participate and find amusement.

American Derby Winners.

In response to several requests, herewith is presented the list of American Derby winners (no racing at Washington park in years omitted):

1884—Modesty	1893—Boundless
1885—Volante	1894—Rey El Santa Anita
1886—Silver Cloud	
1887—C. H. Todd	1895—Pink Coat
1888—Emperor of Norfolk	1900—Sidney Lucas
	1901—Robert Waddell
1889—Spokane	1902—Wyeth
1890—Uncle Bob	1903—The Picket
1891—Strathmeath	1904—Highball
1892—Carlsbad	

Mary's on Vacation.
Mary has so many things,
An odd situation,
That she'll leave The Wake a while
To go on her vacation.

Now that the Nineteenth ward has established a reputation as the most murderous one in the world, changes in the redistricting of Chicago have saddled this on peaceful, home-loving Beverly Hills. Help! Help!

W. E. A.

German Derby.

From an exchange we lamp that the fifty-third German Derby was run June 26 with a value of $50,000 before the largest crowd in the history of the event who wagered in the pari-mutuels the sum of $1,845,070 for the day, and $542,390 on the Derby alone.

The route of one and one-half miles was covered by Count Spreti's Omen, by Nuage-Orkade, in 2:32 3-5.

Germany, apparently, is recovering from the war. If not, wouldn't it be rather pleasant to be "flat on our back" like that here in Chicago?

When I Was a Kid, I Thought—

Every one who came from the "old country" was from Ireland.

J. C. Ryan.

The Browns In Athletics.

The name of Brown has been more famous than any other in college athletics, and 1921 was the greatest year. In the eastern intercollegiate Brown of Cornell won the two mile, and another Brown of Cornell was fourth. Brown of Penn placed in the mile, Brown of Dartmouth in the high jump, Brown of Harvard in the hammer, and Browne of Yale in the pole vault. Then there was Mr. Gourdin of Harvard, perhaps the greatest of all browns.

A. W. H.

A Plaint.

Oh, I love the merry printer man,
And the printer man loves me.
How do I know?—Why, he tells me so
By adding an s or an e.

Sometimes 'tis an N of an endless love,
Or a D from a Cupid's dart;

He burns up to sparks punctuation marks,
In proving his tender heart.

But I fear that he'll make some rude mistake
And quit ruin this mystic spell;
Some day there'll be no apostrophe,
And then HE'LL look like HELL.

Elxiam.

Earlier Chicago.

"Sand's Cream Ale" was brewed at the northwest corner of Pierson and Pine (now Michigan boulevard), and Lill brewed his "Old Brown October" at Chicago avenue and Pine, south of the water works. Any friend of either brewery was hospitably met with a cool draught whenever he called. (1866.)

O. Timer.

Do You Remember Way Back When:

The clown in the circus sang, "I don't like to see a little boy riding a goat, or a man wiping his nose with the sleeve of his coat, or a woman of 50 wearing false hair, or that gentleman squeezing that girl over there." (1879-80)?

Alf-are-em.

ENTRIES POSTED FOR A. A. U. GAMES AT STAGG FIELD

Official entries for the Central A. A. U. outdoor track and field championships, to be held on Stagg field Saturday afternoon under the auspices of the Knights of Columbus, were announced yesterday by Charles A. Dean, chairman of the championship committee. The list nicludes names of some of the most prominent athletes in the country, most of whom will compete under athletic club colors.

Charles D. Lynch of Detroit, president of the Central A. A. U., will act as referee, while Charles A. Dean will act in an advisory capacity. Harry F. Keator will be chief judge at the finish, P. A. MacFarlane will be head field judge, William G. Howe, chief timer, A. F. Wingerski, clerk of course, and Fred Sargent, chief marshal.

The meet will start at 2 o'clock, but half an hour earlier lacrosse teams representing the Canadian club of Chicago and I. A. C. will play their second game of a series of three contests. The tri-color club won the first match.

SOUTH SHORE AND NEW YORK A. C. TEAMS TO SHOOT

One of the features of the Grand American handicap, blue ribbon event of trapdom, to be held at the South Shore Country club Aug. 22 to 27, will be the match between teams representing the New York A. C. and South Shore Country club. The eastern club will be represented by a strong quintet, but the local organization has a number of expert shots from whom to select its five representatives.

The handicap committee will meet on Aug. 19 to place the contestants on the different yardage marks.

MINOR LEAGUE RESULTS.

AMERICAN ASSOCIATION.

Louisville, 15-10; Toledo, 1-8.
Minneapolis, 12-13; Milwaukee, 3-14.
Columbus, 3; Indianapolis, 1.
St. Paul, 11; Kansas City, 9.

THREE EYES LEAGUE.

Rock Island, 10; Terre Haute, 4.
Moline, 7; Evansville, 4.
Cedar Rapids, 5; Bloomington, 3.
Peoria, 7; Rockford, 1.

WESTERN LEAGUE.

Wichita, 8; Tulsa, 3.
St. Joseph, 18; Omaha, 2.
Oklahoma City, 4; Joplin, 3.
Des Moines, 11; Sioux City, 7.

PIRATES' ATTACK IN SEVENTH INNING NETS 4-2 WIN OVER ROBINS

Pittsburgh, Pa., Aug. 9.—Pittsburgh defeated Brooklyn today, 4 to 2, scoring all their runs in the seventh inning, when they knocked Mitchell off the slab. Cutshaw batted for Adams and drove in the tying run and Bigbee sent two more over after Ruether had gone to the slab. Tierney's error paved the way for Brooklyn's runs in the sixth.

BROOKLYN.	AB	R	H	O	A	E
Olson,ss	4	0	0	5	0	0
J'ston,3b	4	0	1	5	0	0
Griffith,rf	4	0	1	2	0	0
Wheat,lf	4	1	2	3	0	0
Myers,cf	3	0	0	1	0	0
Sch'ndt,1b	3	1	2	10	0	0
Kilduff,2b	4	0	1	6	0	0
Krueger,c	4	0	2	6	0	0
Mitchell,p	3	0	0	1	0	0
Ruether,p	1	0	1	0	0	0
	34	2	10	41	0	0

PITTSBURGH.	AB	R	H	O	A	E
Bigbee,lf	4	0	1	2	0	0
Carey,cf	3	0	0	3	0	0
M'Neille,ss	3	0	1	4	0	0
Wallitd,rf	4	0	0	3	0	0
Barnh't,3b	4	1	2	3	0	0
Tierney,2b	4	0	1	0	1	0
Grim,1b	1	1	1	13	0	0
Brottem,c	4	1	1	1	0	0
Adams,p	2	0	0	3	0	0
*Cutshaw	1	1	1	0	0	0
Zinn,p	0	0	0	0	0	0
	30	4	8	40	1	0

*Batted for Adams in seventh.

Brooklyn	000	002	000—2
Pittsburgh	000	000	40*—4

Two base hits—Krueger, Schmandt, Cutshaw. Bases on balls—Mitchell, 3; Adams, 1; Zinn, 1. Hits—Mitchell, 6 in 6 1-3 innings; Adams, 9 in 7. Struck out—Mitchell, 2. Winning pitcher—Adams. Losing pitcher—Mitchell. Umpires—Moran and Bigler.

BRAVES, 4; CARDS, 3.

St. Louis, Mo., Aug. 9.—Southworth's triple with the bases full in the seventh inning gave Boston victory in the final game of the series with St. Louis today, 4 to 3. Southworth's fielding on Mueller's double in the ninth inning caught Dillhoefer at the plate and prevented a tied score. Score:

BOSTON.	AB	R	H	O	A	E
Powell,cf	5	1	1	2	0	0
Barbare,ss	4	1	1	6	0	0
South'th,rf	4	0	1	4	0	0
Cruise,lf	4	0	0	1	2	0
O'Neill,c	0	0	0	2	0	0
Boeckel,3b	4	1	1	3	0	0
Holke,1b	4	0	1	9	1	0
Ford,2b	4	0	3	9	0	0
Gowdy,c	3	0	2	3	0	0
Nixon,p	1	1	0	0	2	0
Oeschger,p	1	0	1	2	0	0
Watson,p	1	0	0	0	0	0
	36	4	11	43	0	

ST. LOUIS.	AB	R	H	O	A	E
Smith,rf	5	1	2	0	0	0
Mueller,cf	4	1	1	1	0	0
Stock,3b	3	0	0	4	0	0
Hornsby,2b	3	0	1	2	2	0
Fourn'r,1b	3	0	0	8	0	0
M'Henry,lf	4	0	0	6	0	0
Lavan,ss	4	1	2	2	6	0
Ainsmith,c	2	0	0	7	1	0
Dilhoefer,c	1	0	1	0	0	0
Walker,p	2	0	1	2	0	0
Sherdel,p	0	0	0	0	0	0
North,p	0	0	0	0	0	0
	34	3	8	34	9	0

*Batted for Oeschger in the seventh: Nicholson batted for Cruise in the seventh. †Heathcote batted for Ainsmith in the seventh; Bigbee batted for Sherdel in the seventh; Shotton batted for North in the ninth.

Boston	010	000	300—4
St. Louis	000	002	100—3

Two base hits—Barbare, Ford, Powell, Lavan, Mueller. Three base hits—Lavan, Cruise. Southworth. Bases on balls—Oeschger, 2; Watson, 2; Walker, 3. Hits—Oeschger, 4 in 6 innings; Walker, 10 in 6 1-3; Sherdel, in 2-3. Struck out—Oeschger, 2; Walker, 3; Sherdel, 1; Watson, 1. Winning pitcher—Oeschger. Losing pitcher—Walker. Umpires—O'Day and Brennan.

REDLEGS, 7; QUAKERS 4.

Cincinnati, O., Aug. 9.—Cincinnati won three of four from Philadelphia, taking the last game of the series, 7 to 4, mainly through two errors by Monroe, which let in three runs in the third inning. Donahue pitched good ball and Sedgwick, who replaced Ring in the fourth inning, was effective.

PHILADELPHIA.	AB	R	H	O	A	E
Monroe,3b	4	2	3	4	2	1
Smith,2b	2	0	0	6	0	0
Le Bevo,lf	4	0	0	1	0	0
Walker,rf	4	1	1	0	0	0
Koney,1b	4	1	1	10	0	0
Williams,cf	4	0	1	4	0	0
Parkie,ss	4	0	1	4	0	0
Henline,c	4	1	1	7	0	0
Ring,p	1	0	0	0	0	0
*King	1	0	0	0	0	0
Sedgwick,p	0	0	0	0	0	0
	33	4	8	34	2	

CINCINNATI.	AB	R	H	O	A	E
Neale,rf	4	0	1	1	0	0
Bohne,2b	4	0	1	2	4	0
Groh,3b	4	0	0	2	0	0
Roush,cf	2	2	1	4	0	0
Daubert,1b	4	2	1	10	0	0
Bressler,lf	3	2	1	1	0	0
Wingo,c	4	2	2	6	0	0
Kopf,ss	4	0	1	2	3	0
Donahue,p	4	0	1	0	0	0
	37	7	10	37	7	0

*Batted for Ring in fourth.

Philadelphia	002	110	000—4
Cincinnati	034	000	00*—7

Two base hit—Konetchy. Three base hits—Roush, Monroe. Stolen base—Wingo. Bases on balls—Donahue, 2; King, 2; Sedgwick, 2. Hits—Ring, 7 in 3 innings. Struck out—Donahue, 5; Ring, 3; Sedgwick, 2. Losing pitcher—Ring. Umpires—Klem and Emslie.

L. Frye of Freeport Team Killed by Pitched Ball

Yarmouth, Me., Aug. 9.—An inshoot which struck First Base

Father Will Like "The Courage of Marge O'Doone

"THE COURAGE OF MARGE O'DOONE"

Produced by Vitagraph.
Directed by David Smith.
Presented at the Casino.

THE CAST.

Marge O'Doone	Pauline Starke
David Raine	Niles Welch
Michael O'Doone	George Stanley
Brokaw	Jeff Curtis
Mutch	William Byer
Tavish	Boris Karloff

By Mae Tinée.

I BET you this is what they'd call a "he-man picture." Sure it is that the men will like it, for it is a story of adventure in a wild country. It has dogs. It has a bear fight. It has a man fight or two.

While there's a love story connected with it, it's not a goo-ey love story—and no man on earth would object to the occasional presence in a picture of Pauline Starke [whom I think one of the greatest and most lovable of the screen actresses].

The picture was made from a novel and, as I remember the book, follows the original story well and closely. Michael O'Doone, who with his adored wife and baby live in the north country, is cruelly separated from them by circumstance and treachery. Believing his wife a bad woman and that she and the baby are lost to him forever, he lives a lonely life, warmed nevertheless by the affection of the humble people whom he cheers and serves under the name of—Father Roland, I believe.

On his travels he meets a young man embittered and wretched and takes him to his heart and home. This stranger proves the means of reuniting the O'Doones.

Niles Welch is the unhappy young man. Somehow, when he first appears in a picture you think you're not going to like him. About two scenes though, and you're rooting for him. I reckon the reason is—he's a little self conscious at first. Then he forgets himself in his part—and there he is riding easy. Nice boy.

The entire cast is a good one. The photography's fine and, while the wild country isn't as wild as it might be, it does vurr' well and the dogs and the bears are lovely.

[And may God forgive the piano player at the Casino for the way she plays "Lead Kindly Light"!].

CLOSEUPS

Charlie Chaplin plans to rest six weeks. He has finished work on his latest picture, "The Idle Class." (He rested once before — too long — and almost lived to see Ben Turpin and Harold Lloyd supplant him in the somewhat fickle affections of the movie fans.)

Today and tomorrow will witness a gathering of members of censor boards of the United States and Canada at the Blackstone hotel. Object—little business pow wow. They are on their way to pay a visit to Universal City, I'm told.

Harry Myers and Raymond Hatton will enact the character roles of the two crooks in the film version of "Turn to the Right." Jack Mulhall will have the lead and Rex Ingram will direct. Ought to be a good picture.

Thomas Santschi has bought a bronco.

The Los Angeles chief of police has issued an edict that no more policemen shall pick up money as it were playing "extra parts." They gotta stay in their own back yard.

HAROLD TEEN—THAT WEDNESDAY NIGHT DATE

TRIBUNE COOK BOOK

BY JANE EDDINGTON.

Preparing a Pot Roasting Kettle.

The inside of the cover of a Dutch oven or pot roasting kettle will rust while meat is cooking under it, as will also the sides of the kettle, if it has not been well prepared for use. The other day I picked up a little leaflet on "The Preparation of Iron Utensils" with some rather over elaborate directions that yet seemed highly worth while:

"To the housewife with a new Dutch oven must be given this word of warning: Season your oven thoroughly before the first time of using. . . . Wash and scrub it well, using a good scouring powder and steel wool. Wash again and fill nearly full of cold water. Add two heaping tablespoons of sal soda, place the kettle on the stove, and allow the water to simmer slowly at least one-half day. Place the cover on the kettle, that it may get the full benefit of the boiling as well.

"After this, scrub the kettle again with more scouring powder and steel wool. If the steel woll is not at hand, a stiff, steel bristled brush proves effective in the scouring process. The steel bristles penetrate the pores of the iron pot, removing the undesirable substance with which the pores are filled.

"Into the clean kettle cut bits of fat meat or suet, allowing from one to two pounds for each kettle. Try out this fat in the kettle slowly, being careful that it does not burn. Place the cover on the kettle as the spattering from the heated fat will help the seasoning. Every few minutes rub the sides of the kettle and the inside of the cover with a piece of fat . . . pour out, use for soap. Wipe out kettle and cover with tissue paper until clean and smooth."

EMBARRASSING MOMENTS

Hard to Please.

I was a student nurse. The supervisor of the floor ordered me to go into ward A and adjust the bed linen of one of the patients, saying that her physician would soon make her daily visit.

I took it for granted that the patient's medical attendant was a woman. Knowing how particular most of them were, I hurried and bent every effort to make the patient look as comfortable as possible.

A well dressed woman who seemingly was visiting one of the other patients, watched my every move. Addressing me she said: "Why the hurry, little girl? You will be fagged out before the day is ended."

Turning to her I said: "This patient is attended by a woman doctor. They are regular cranks—finicky. I want to get through before she arrives."

"Too bad they are so inconsiderate and hard to please," she said.

Coming over to the patient's bed she took hold of her pulse. At the same time ordering me to bring in the patient's record chart. Forthwith I saw my blunder. A. V. N.

PATTERNS BY CLOTILDE

WOMAN'S DRESS.

A plaited gingham, trimmed with organdie cuffs and collars and a narrow patent leather belt, would be just the thing for this design.

The pattern, 1073, comes in sizes 36, 38, 40, and 42 inches bust measure.

CLOTILDE, DAILY TRIBUNE, CHICAGO.

Inclosed find $..... Please send me the Clotilde patterns listed below:

Pattern number. Size. Price.

Name .....

Street .....

City .....

State .....

How to Order Clotilde Patterns.

Write your name and address plainly on dotted lines, giving number and size of such patterns as you want. Inclose 10 cents in stamps or coin (wrap coin carefully) for each number, and address your order to Clotilde, CHICAGO DAILY TRIBUNE, Chicago.

Note: Clotilde patterns are made in New York exclusively for THE CHICAGO DAILY TRIBUNE. They are perfect in fit, up to date in style, and the easiest of all patterns to use.

BEAUTY ANSWERS

BY ANTOINETTE DONNELLY.

FLAPPER: A FRIEND JUST RETURNED from Los Angeles tells me that out there in the movie making town when they want to make an ingenue look old and world worn they hang long drop earrings on her shelly ears and the trick is done. Now, that is not the effect you are after, is it? Don't wear them. No earrings for a 16 year old girl is the best style in that branch of jewelry.

B. G.: THANK YOU EVER SO kindly. It makes me happy to know that you followed my advice with such good luck. Nothing is too much trouble to do far a dear, sweet flatterer like you. So don't hesitate to make requests for as many things as you want.

QUERY: I'M SORRY ABOUT that, but I discovered just recently that it is almost impossible to get the chinodine since the war. However, you may substitute quinine for it in the nail varnish preparation).

DORIS BLAKE'S ANSWERS

Don't Listen to Friends.

"Dear Miss Blake: I am 19 years of age and have been going with a girl of 17. Now it seems that some of her friends have told her different things about me, and she has made up her mind to break with me. I love this girl and I know that she loves me, too, but it seems that she listens more to her friends than she does to me. I am Italian and she is Polish. Now I don't know what to do. What would you do if you were in my place? Would you try to make up? L. P. J."

Yes, I would try to make up. I'd make her make up. Convince her you are all right, so that she will give no ear to what others have to say. That's within your power. A great many men had to fight down opposition of this kind and interference. But you just get on to your job with a vim and make her understand you are the man for her.

A FRIEND IN NEED

BY SALLY JOY BROWN.

"I wonder if some reader of your column could use some shoes? I have a pair of high black shoes; also a pair of oxfords, walking shoes, broad toes, and flat heels. They are size 5½ or 6 and narrow last—AAA. They are women's shoes. They are not new, but would stand quite a bit of wear yet.

"S. A. P."

With shoes as expensive as they are this offer of S. A. P. will surely prove a godsend to some young woman. I shall be glad to forward her address to any one who can wear that size.

"I belong to a club of boys of the average age of 16 years. We are all tempting to issue a magazine of about ten or fifteen pages. We do not intend to have this to make money, but because we have some literary ability. It is out of the question to have it printed because we could not afford it, so we are asking you if you could help us in securing a typewriter. Any kind that can be used will be appreciated. We will gladly pay all postage.

"THREE AMERICAN BOYS."

A PHENIX PRODUCT

A New Breakfast!

Break a "PHILADELPHIA" Cream Cheese and two eggs into a saucepan; season and stir slowly over a moderate fire until smooth and creamy. Serve on toast. It's *different*—delicious!

Phenix Cheese Co.
218 W. Ohio St.
Chicago

PHENIX
Means GOOD Cheese

In Your Vacation Luggage

Do you happen to have one of those handy little lists of articles to check when you're packing your trunks and grips? You know, it has a column for men, and one for women, and there's a little column for the kiddies, too.

But there's one thing omitted from most of them—and it's something that is very conducive to your pleasure while traveling—and that's a nice big box of

Martha Washington Candies

The Family Candies of a Nation
Chocolates, Bon Bons, Caramels
About Eighty Varieties

70c the full pound

51 E. Adams Street
31 W. Washington
1016 Wilson Avenue
180 W. Jackson Blvd.
3823 Broadway

1921 Is Rewarding Fighters

RESERVED SEATS FOR THE STYLE SHOW
In the Auditorium, East End of Municipal Pier—Nightly 8:30 to 10:30
On Sale at Our Information Bureau, 3rd Floor, $1
Half million dollars' worth of next fall's styles of furs, etc., shown on living models. Automobiles or street cars through arcade to Auditorium, East End of Pier.

MARSHALL FIELD & COMPANY

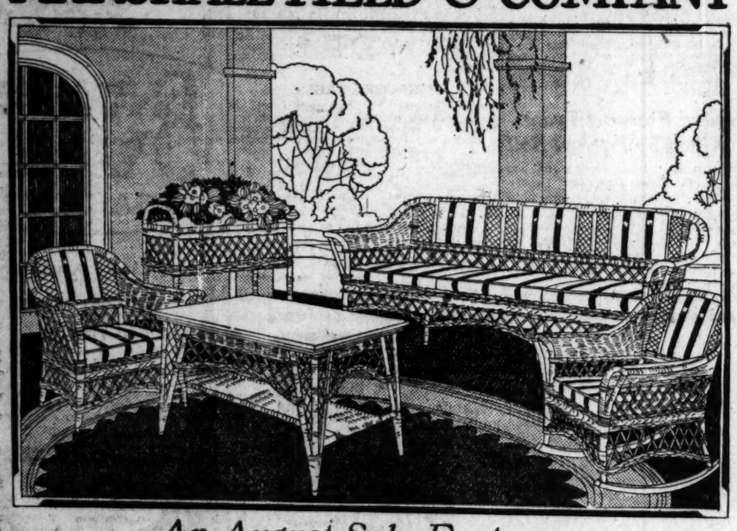

An August Sale Feature—

Summer Furniture Samples Priced Very Low

OVER 700 pieces of Reed and Fibre Furniture, none of which has ever been shown on a retail salesfloor before, are included in this August Sale feature. They constitute the sample line of a prominent manufacturer of Summer Furniture, and include the latest style developments in this type of Furniture. There are new effects in color, in upholstery, in trimming.

Prices, because of the condition of the purchase, are very low indeed.

Prices of the Illustrated Pieces:

THESE pieces are all in a charming color-combination—a deep red frosted and contrasted by bands of green. They are of fiber. The prices are typical of the entire group in this Selling.

Rocker, with spring cushion seat, *$12.25.*
Davenport, spring cushion seat, *$73.50.*
Day Bed, with spring cushion seat, *$74.50.*
Fernery, with tin liner, *$14.*
Table, wood top, lower shelf, *$34.*
Desk, with wood top, one drawer, *$19.50.*

In Practically Every Case—Just One Piece of a Kind

Eighth Floor.

MOTION PICTURE DIRECTORY

DOWNTOWN

ASCHER'S ROOSEVELT — STATE and WASHINGTON opposite MARSHALL FIELD'S
NOW PLAYING
PARAMOUNT'S Monster Spectacle
of love behind a throne
'DECEPTION'
With Henny Porten and Cast of 7000
The real life story of Anne Boleyn, the girl who played with the love of mighty Henry VIII.
The romance that shook the empire.
STUPENDOUS THRILLING
—ALSO—
Color Pictures—Literary Digest Topics.
ROOSEVELT PRESENTATION: "The Butterfly Girl," by Melba, Jr., Soprano.
ROOSEVELT NEWS REVUE.
ROOSEVELT PRESENTATION (Added) "The Jolly Golfers."
By Excell Male Trio.
ROOSEVELT SYMPHONY ORCHESTRA. Harry L. Rogers, Conductor.
Continuous 9:30 AM To 11:30 PM
ICE COLD AIR

If You Like —
—A Picture With a Punch
—A Plot That Leaves You Gasping
—A Mystery That Keeps You Guessing
—A Sweet Love Story
—A Happy Ending—
DON'T MISS
A GREIVER Production
THE WAKEFIELD CASE with HERBERT RAWLINSON
BARBEE'S LOOP THEATRE
MONROE AT DEARBORN
CONTINUOUS 11am-midnite. SOMES-MUSIC NOVELTIES

JONES, LINICK & SCHAEFER THEATRES

ORPHEUM State nr. Monroe 8 a. m. to 12 p. m.
FIRST TIME SHOWN
Ethel Clayton
In Her Latest PARAMOUNT PICTURE
'Wealth'

STATE-LAKE ORPHEUM CIRCUIT
VAUDEVILLE EXCLUSIVE PHOTOPLAYS
JUSTINE JOHNSTONE
"A HEART TO LET"
At 11:15 a. m., 2:05, 4:50, 7:30 and 10:30 p. m.

BAND BOX MADISON STREET NEAR LA SALLE
D. W. GRIFFITH PRESENTS
"BROKEN BLOSSOMS"

ROSE 63 WEST MADISON EXCLUSIVE SHOWING
MIRIAM COOPER
"THE OATH"

CASINO 58 W. MADISON
"The Courage of Marge O'Doone"
ALL-STAR CAST

CASTLE STATE AT MADISON EXCLUSIVE SHOWING
DOUGLAS FAIRBANKS "WILD AND WOOLLY"
8:30 A. M. CONTINUOUS TO 12:30 A. M.

DOWNTOWN

JONES, LINICK & SCHAEFER
RANDOLPH STATE and RANDOLPH
8:30 A.M. Continuous 12 P.M.
—LAST THREE DAYS—
See the First Showing of a New Picture in the Cool, Comfortable Temperature of 69 Degrees.
ADOLPH ZUKOR ... PRESENTS
Thomas Meighan
in
"The Conquest of Canaan"
A Paramount Picture
Booth Tarkington's noted romance of a town of the Middle West. Of its scandals, pride and politics. And of love that made a fighting young lawyer set the place right side up.
Another "MAIN STREET"
—Coming Saturday—
FATTY ARBUCKLE
"Crazy to Marry"

ORCHESTRA HALL
216 S. MICHIGAN AVE.
CONTINUOUS—12 Noon to 11 P. M.
FINAL WEEK OF
POLA NEGRI
—IN—
GYPSY BLOOD
A STORY OF OLD SPAIN AND THE LOVE OF CARMENCITA, THE CIGARETTE GIRL.
AN UNUSUALLY ATTRACTIVE MUSICAL ACCOMPANIMENT
COMING SUNDAY TO
ORCHESTRA HALL
The GOLEM
PROGRAM Will Include "Eli, Eli" Soloists, Chorus, ORCHESTRA

NORTH

KENMORE KENMORE AND WILSON AVES.
Mary M. Minter, "Don't Call Me Little Girl"

JULIAN 918 BELMONT AVE.
ALICE BRADY "THE HAND OF HOPE"

DE LUXE ON WILSON AVE. AT "L" STATION
"SENTIMENTAL TOMMY"—All-Star Cast

EASTERLY Lincoln and Diversey Pkwy. Cont. 1:30 to 11 P. M.
JACKIE COOGAN in "PECK'S BAD BOY"

LUBLINER & TRINZ AMUSEMENT CENTERS

COVENT GARDEN 2655 N. Clark St. Mat. Daily
JEWEL CARMEN—"NOBODY"

BIOGRAPH 2450 Lincoln Avenue Matinee Daily
WM. DE MILLE'S "LOST ROMANCE"

VITAGRAPH 2133 Lincoln Avenue Matinee Daily
WM. DE MILLE'S "LOST ROMANCE"

KNICKERBOCKER 6217 Broadway Matinee Daily
VIOLA DANA—"LIFE'S DARN FUNNY"

PERSHING Lincoln at Wilson Matinee Daily
WM. DE MILLE'S "LOST ROMANCE"

LAKESIDE 4738 Sheridan Road
DAVID POWELL
"THE PRINCESS OF NEW YORK"

ELLANTEE Dewes and Clark
MILDRED HARRIS
"THE WOMAN IN HIS HOUSE"

NORTH

BALABAN & KATZ
RIVIERA BROADWAY & LAWRENCE
Pageant Visitors
WALLACE REID
In His Speediest Romance
"Too Much Speed"
BALABAN & KATZ Superior Entertainment
DE LUXE MATINEE AT 2
OUR FREEZING PLANT MAKES WARM AIR COLD

LUBLINER and TRINZ
PANTHEON Sheridan Road at Wilson
Entertainment for the Discriminating
LAST TIMES TODAY
MAURICE TOURNEUR'S Adaptation of Don Byrnes' Novel
"The Foolish Matrons"
With Hobart Bosworth and Doris May
An Elaborate Portrayal of Domestic Questions
Paul Biese, Saxophone Solo
PANTHEON ORCHESTRA
Thursday Nite—Selected Jazz Novelties in Addition to Our Regular Program
Starting Tomorrow—
Dorothy Dalton, "Behind Masks"

BRYN MAWR Bryn Mawr Nr. Br'dway Cont. 7 to 11:30 P. M.
JAMES M. BARRIE'S
"SENTIMENTAL TOMMY"
GARETH HUGHES—MABEL TALIAFERRO
MAY McAVOY—GEORGE FAWCETT
(A FILM CLASSIC)

BUGG LINCOLN AND ROBEY CONT. 1:30 TO 11
WILLIAM DE MILLE'S
"THE LOST ROMANCE"

BUCKINGHAM 3319 N. CLARK ST.
Conrad Nagel Lois Wilson Jack Holt
"THE LOST ROMANCE"
Brumlik's Orchestra

HOWARD N. W. "L" STATION AT HOWARD
JUSTINE JOHNSTONE
"SHELTERED DAUGHTERS"

DEARBORN DIVISION and DEARBORN
WM. A. BRADY Production, "LIFE"

LAKE SHORE Broadway at Belmont Cont. 1 to 11
CHARLES RAY, "SUDDEN JIM"

WINDSOR CLARK NEAR DIVISION
WANDA HAWLEY in "A KISS IN TIME"
Also LARRY SEMON in "THE BAKERY"

KEYSTONE 3912 SHERIDAN ROAD
ALICE LAKE in "OVER THE WIRE"

ASCHER BROS

CHATEAU Broadway and Grace Street
David Powell—"Princess of New York"
5—Big Vaudeville Acts—5
Musical Specialties

ADELPHI 7070 N. Clark St. Cor. Estes Ave.
DOROTHY DALTON in "BEHIND MASKS"

CALO Clark Street and Balmoral Avenue
CHARLES RAY in "SCRAP IRON"

LANE COURT Clark and Custer Streets
MILDRED HARRIS in "THE WOMAN IN HIS HOUSE"

ROSEWOOD Montrose Boulevard at Lincoln Street
Wm. DeMille's "The Lost Romance"
Buster Keaton in "The Goat"

SOUTH

LINDEN 63D AND HALSTED STS. MATINEE DAILY
WILLIAM S. HART—"Wagon Tracks"

MICHIGAN GARFIELD and MICHIGAN MATINEE DAILY
DOROTHY DALTON, "BEHIND MASKS"

NEW PARK 51st St. and Calumet Ave.
"THE VIRTUOUS VAMP," All-Star Cast

ASCHER BROS

WEST ENGLEWOOD 63d and Ashland Matinee Daily
CHARLES RAY—"SCRAP IRON"
Also Ben Turpin—"She Sighed by the Seaside"

COMMERCIAL 92d Street and Commercial Ave.
JEWEL CARMEN in "NOBODY"

COSMOPOLITAN 79th and Halsted Sts.
MILDRED HARRIS in "THE WOMAN IN HIS HOUSE"

FROLIC 55th Street and Ellis Avenue
DOROTHY DALTON—"BEHIND MASKS"

KENWOOD 1225 East 47th Street
CHARLES RAY in "SCRAP IRON"

METROPOLITAN 47th St. and Grand Blvd.
CHARLES RAY in "SCRAP IRON"

OAKLAND SQ. Drexel and Oakwood Blvds.
DOROTHY DALTON—"BEHIND MASKS"

SOUTH

WOODLAWN 855 E. 63D ST.—MATINEE DAILY
WALLACE REID
—IN—
"Too Much Speed"
With Theodore Roberts, Agnes Ayres
ACTION—THRILLS—SUSPENSE
Companion Feature
"BROWNIE"—The Wonder Dog
—IN—
"GOLFING"
(First Time Shown Anywhere)

STRATFORD 63rd at HALSTED
Refined Entertainment—Always Cool
A BIG SHOW NOW PLAYING
Wallace Reid Supported by Agnes Ayres and Theodore Roberts in
"TOO MUCH SPEED"
Also
The Popular Movie Star
Smiling Billie Mason
IN PERSON
And Little Banty, Jr., The Juvenile Wonder

BALABAN & KATZ
TIVOLI COTTAGE GROVE & 63ST.
Pageant Visitors
'FOOLISH MATRONS'
MAURICE TOURNEUR'S
Intense Marital Discussion
HOBART BOSWORTH, KATHLEEN KIRKHAM, DORIS MAY, WALLACE McDONALD
BALABAN & KATZ Superb Entertainment
DE LUXE MATINEE AT 2
OUR FREEZING PLANT MAKES WARM AIR COLD

HARPER Harper Ave. at 53d—Matinee and Night
—TODAY & TOMORROW—
Jackie Coogan
"PECK'S BAD BOY"
Also BUSTER KEATON
Latest Two-Reel Scream
"THE GOAT"

JACKSON PARK Stony Island Ave. at 67th Street
DAVID POWELL
"The Princess of New York"
BASED ON THE FAMOUS NOVEL BY COSMO HAMILTON

VISTA 47TH and COTTAGE GROVE AVE.—MATINEE DAILY
EDITH STOREY
"GREATER PROFIT"

LEXINGTON 1102 E. 63D STREET MATINEE AND NIGHT
William A. Brady Production with a big Paramount Cast.
"LIFE"

HARVARD 63D ST. & HARVARD AVE. MATINEE AND NIGHT
WANDA HAWLEY
"A KISS IN TIME"

20TH CENTURY 4708 PRAIRIE AVE.
"THE TRUTH ABOUT HUSBANDS"
(ADULTS ONLY)

SHAKESPEARE 43D AND ELLIS
Double Feature Program
Reg. Barker's Production, "SNOWBLIND"
NORMA TALMADGE, "His Social Secretary"

KIMBARK 6240 KIMBARK AVENUE
VIOLA DANA, "Life's Darn Funny"

HYDE PARK 5314 LAKE PARK AVE.
ALICE LAKE—"Over the Wire"

PEOPLES 47TH AT ASHLAND AVE.
CHARLES RAY—"Scrap Iron"

DREXEL 858 E. 63D ST.
VIOLA DANA in "LIFE'S DARN FUNNY"

NEW REGENT Halsted at 69th St.
Wm. A. Brady Production, "LIFE"

E. A. R. WENTWORTH AVENUE AT SIXTY-NINTH ST.
JACK HOLT in "THE LOST ROMANCE"

VERNON 618T AND VERNON AV. Matinee Continuous
CONRAD NAGEL—"The Lost Romance"

WEST

ATLANTIC 26TH AND CRAWFORD
DAVID POWELL, "The Princess of New York"

ASHLAND MADISON STREET NEAR ASHLAND BOULEVARD
"SENTIMENTAL TOMMY"—All-Star Cast

WEST

Lubliner and Trinz
SENATE Madison at Kedzie
CHICAGO'S FINEST ENTERTAINMENT
Wallace Reid
AGNES AYRES and THEODORE ROBERTS
—IN—
"TOO MUCH SPEED"
—ALSO—
MACK SENNETT'S LATEST COMEDY
"SHE SIGHED BY THE SEASIDE"
SENATE ORCHESTRA
SELECTED NOVELTIES

Balaban & Katz
CENTRAL PARK 3531 ROOSEVELT Rd. at W. 15th St.
Our Freezing Plant Makes Warm Air COLD
"THE WOMAN IN HIS HOUSE"
(All Stars)
Ben Turpin in "SHE SIGHED BY THE SEASIDE"

HAMLIN 3826-36 W. Madison St.
The WOMAN in HIS HOUSE
ALL STAR CAST
HAMLIN SYMPHONY ORCHESTRA

MARSHALL SQUARE 224 S. and Marshall Blvd.
DOROTHY DALTON Behind Masks
Also Vaudeville Specialties

BROADWAY STRAND Roosevelt Rd. At Paulina
DOROTHY DALTON "Behind Masks"
Also Vaudeville Specialties

GOLD 3411 ROOSEVELT ROAD
WANDA HAWLEY—"A KISS IN TIME"

KEDZIE ANNEX 3210 West Madison Street
ALICE LAKE in "OVER THE WIRE"

MADLIN MADISON STREET NEAR LINCOLN STREET
Jas. Oliver Curwood's "The Golden Snare"

LUBLINER & TRINZ AMUSEMENT CENTERS

PARAMOUNT 2843 Milwaukee Avenue Matinee Daily
David Powell—"The Princess of New York"

WILSON Madison and Wolcott Matinee Daily
WM. DE MILLE'S "LOST ROMANCE"

WEST END 121 N. Cicero Avenue Matinee Daily
WANDA HAWLEY—"A KISS IN TIME"

MADISON SQUARE 4753 Madison
Mildred Harris—"Woman in the House"

CRAWFORD Crawford and Madison Matinee Daily
WANDA HAWLEY—"A KISS IN TIME"

NORTHWEST

CRYSTAL North Ave. Nr. California Matinee Daily—2 P. M.
DAVID POWELL
"The Princess of New York"

MILFORD Milwaukee & Crawford Aves.
EUGENE O'BRIEN
"IS LIFE WORTH LIVING?"

BILTMORE DIVISION AT BOBEY
MILDRED HARRIS "THE WOMAN IN HIS HOUSE"
A STORY OF MOTHER LOVE

IRVING Irving Park Blvd. and Crawford
JACK HOLT—LOIS WILSON—CONRAD NAGEL
"THE LOST ROMANCE"

KARLOV 4048 ARMITAGE AVE.
BEN TURPIN in "HOME TALENT"

ASCHER BROS

CROWN Division Street at Ashland Avenue
MILDRED HARRIS in "THE WOMAN IN HIS HOUSE"

PORTAGE PK. Milwaukee Ave. at Irving Park Blvd.
The Home of Good Music
RALPH INCE in "WET GOLD"

TERMINAL Lawrence and Broadway
DOROTHY DALTON in "BEHIND MASKS"

AUSTIN

PLAISANCE 466 N. Parkside Ave. at Lake St.—8:30 to 1
Conrad Nagel Lois Wilson Jack Holt
"THE LOST ROMANCE"

OAK PARK

OAK PARK WISCONSIN AVE. ONE BLK. S. OF E. END.
H. Bosworth, Doris May, "Foolish Matrons"

Alice Silverthorne to Become Bride of Vicomte de Janze

MRS. FRANCIS E. MAY of 3330 Sheridan road announces the engagement of her niece, Miss Alice Silverthorne, to Viscomte Frederick de Janze of Paris. Interest in the announcement is not lessened by the fact that it has been expected daily, rumors of the young Viscomte's attachment to Miss Silverthorne having reached Chicago society some time ago. Miss Silverthorne went abroad in the late spring and joined Mrs. Howard H. Spaulding, Leicester Spaulding, Miss Betty Quick, and Mr. and Mrs. Howard H. Spaulding Jr. in Paris for a motor trip through southern Europe. At present they are at Biarritz. Miss Silverthorne is a relative of Mrs. John J. Mitchell Jr. (Lolita Ogden Armour) and was to have been in Miss Armour's bridal party, but went abroad shortly before the wedding, which took place on June 18. Mrs. May is spending the summer at Swampscott, Mass.

Mr. and Mrs. S. E. Weil of Toledo, O., announce the marriage of their sister, Mahelle Hilda Ries, to Albert Kraus of Chicago, son of Mr. and Mrs. Adolph Kraus. The wedding took place yesterday at the Drake.

Announcement is made by Mrs. Charles Moore Porter of River Forest of the marriage of her daughter, Sarah Harriet, to C. Howard Ellis of Toronto, Ont.

The engagement is announced of Miss Dorothy M. de Roque, daughter of Mr. and Mrs. C. L. de Roque of 8230 Emerald avenue, to Charles Bowen of 7025 Emerald avenue.

Announcement is made of the engagement of Miss Marion Katelle Cummins, daughter of Mr. and Mrs. A. J. Cummins of 1212 East 54th street, to Arthur F. Freelove of Kennebec, S. D. The wedding will take place in the autumn.

Mrs. Charles Rosenberg of Evanston announces the engagement of her daughter, Frances, to Sidney L. Feiss of Chicago.

Announcement is made of the marriage of Miss Anna Wagner, daughter of Mrs. Rose Wagner of 7739 Marquette avenue, to Jose Ward Hoover.

* *

Chicago Band Will Play in Grant Park

The Chicago band will give a free concert in Grant park this evening. The program:

March—"America Triumphant".....Weil
Overture—"Il Guarny".....Gomes
[a] Toreador Song from "Carmen".....Bizet
[b] Meditation from "Thais".....Massenet
[c] Song—"Hail Chicago"...Turnquist-Allen
Bob Allen and band.
CHORUS:
Hail, Chicago! Hail, Chicago!
First in art and industry.
Hail Chicago! Hail Chicago!
Strong, courageous, proud and free.
Never shall thy people falter,
All the world thy fame shall fill;
Naught our loyalty can alter
Nor thy spirit of "I Will."
Symphonic poem—"Les Preludes".....Liszt
Song and variations—"My Old Kentucky Home".....Dalbey
Excerpts from "Martha".....Flotow
Four characteristic dances.....Sarakowski
Hungarian, Polish, Spanish, Slavonic.
Our Flag—"The Star Spangled Banner".....Key-Arnold

* *

Moody Institute Will Graduate 80

The Moody Bible institute of Chicago will graduate eighty students of the summer term from its Bible study, missionary, and gospel music courses at public exercises in the institute auditorium tomorrow evening. The Rev. Joseph Taylor Britan, D. D., pastor of the Central Presbyterian church of Columbus, O., will be the speaker.

Bright Sayings of the Children

The Tribune will pay $1 for each childish saying printed. The story told must never have been printed in any magazine or paper. It is not possible to acknowledge or return unavailable contributions. Please write on one side of the paper. Address Bright Sayings to Aunty Boe, Tribune, Chicago.

Alta had a sliver in her finger. Her aunt examined it and said: "I'll attend to it in the morning."

In a tone of deep concern came the reply: "Yes, but don't tend to it hard, because it is sore." K.

"You'll be late for supper, sonny," said a merchant in passing a small

boy who was carrying a package."

"No, I won't," was the reply, "I've got the meat." M. H. B.

While eating away from home, Elwin refused something that was offered him by saying he didn't like it. His mother reproved him afterwards, telling him that it was impolite to say he didn't like it. "Well, it was the truth," he insisted, "and I couldn't be truthful and polite both, that time." C. M.

RELIEF FROM PAINING FEET

New treatment keeps feet in perfect condition

People all over the country are finding an easy and effective way to end foot troubles.

Blue-jay Foot Treatment is composed of three essential articles for keeping the feet in prime condition: Blue-jay Foot Soap, Blue-jay Foot Relief (a massage) and Blue-jay Foot Powder.

All who suffer from the nervous strain and constant irritation of aching, tender feet should try Blue-jay Foot Treatment. At all druggists.

Write for free booklet—"The Proper Care of the Feet"—to Bauer & Black, Chicago.

Blue-jay
Foot Treatment
Keeps feet feeling fine

WINNIE WINKLE, THE BREADWINNER. A Hint for Simon.

Will Be Countess

Miss Alice Silverthorne, latest Chicago girl to figure in an international romance.

[Koehne Photo.]

Will Wed Girl He Met in Argentina

A marriage license was issued to Fred Barker Jr., son of Mr. and Mrs. Fred Barker of 309 South boulevard, Oak Park, and Miss Mildred R. Walton of Buenos Aires, Argentina.

FRED BARKER JR.

Mr. Barker, while an ensign in the navy, visited Buenos Aires in 1918 on his ship. There he met Miss Walton.

Miss Walton, with her mother, is staying at the Hotel La Salle. The marriage will occur next Saturday.

* *

NEW YORK SOCIETY

New York, Aug. 9, 1921.—[Special.]—Mrs. Whitelaw Reid, who is occupying Camp Wildair, her camp in the Adirondacks, will be joined there on Aug. 15, by her son in law and daughter, Mr. and Mrs. Ogden M. Reid.

Mr. and Mrs. John D. Rockefeller Jr. and Miss Abby Rockefeller, who recently returned from Seal Harbor, Me., after a sojourn of several months, will leave on Thursday for China, going by way of British Columbia.

* *

Americans in London.

[Chicago Tribune Foreign News Service.]

LONDON, Aug. 9.—The following Americans have registered at the London office of THE CHICAGO TRIBUNE: Martine Gardiner, Chicago, at the Savoy; J. D. Allen and wife, 37 West Van Buren street, Chicago, at the Savoy; Mr. and Mrs. L. M. Vogel and Miss Jeanette K. Vogel, 223 West Jackson boulevard, who are at the Savoy, and will leave Thursday to tour the continent; Charles R. Sligh and Charles R. Sligh Jr., Grand Rapids, Mich., who are at the Princess hotel; Mary Laird Walton and Harriet Kyle, Havana, Ill., who are at the St. Kelda hotel; C. J. Baisiel, Chicago, who is at the Savoy; Dr. and Mrs. John Leeming, Chicago, who are at the Hotel Cecil and will leave Thursday for Paris; and W. S. Scarborough, Xenia, O., who is at the Hotel Cecil.

Mrs. W. P. Martin to Give Tea to Gather "White Elephants"

MRS. WILLIAM P. MARTIN will open her residence on Ahwanee road in Lake Forest today from 3 to 6 o'clock for a tea under the auspices of the executive committee of the Rummage Shop, 27 East Ohio street. The guests have been asked to bring to the tea "white elephants," which will be sold at the shop for the benefit of the Children's Memorial hospital. Assisting Mrs. Martin will be Mrs. George Halleck Taylor, Mrs. L. Hamilton McCormick, Mrs. Oscar W. Johnson, Mrs. George D. McLaughlin, Mrs. George A. McKinlock, Mrs. Orville E. Babcock, and Mrs. Alvin C. McCord.

Mrs. C. Furness Hately of 1247 North State street, who is in Greenwich, Conn., with her sister, Mrs. Allen B. Forbes, gave a song recital one afternoon last week for the benefit of the Mianus Neighborhood house, a charitable organization in Greenwich.

Mrs. Robert N. McCreary has returned from a brief visit with her mother and sister, Mrs. Charles I. Pierce and Miss Adelaide Pierce, at Charlevoix. Mr. and Mrs. McCreary are occupying the Pierce house until Oct. 1, when they will take an apartment at 39 East Division street.

Miss Lydia Beckwith, daughter of Mrs. John Donald Black of 222 East Delaware place; Miss Eleanor Donnelley, daughter of Reuben H. Donnelley of 229 Lake Shore drive, and Miss Clarissa Donnelley, daughter of Mr. and Mrs. Thomas E. Donnelley of Lake Forest, returned yesterday from Wyoming, where they have spent the last six weeks on a ranch.

Miss Elizabeth Carpenter, daughter of Mr. and Mrs. Benjamin Carpenter of 1545 Astor street, has returned from a visit with Miss Emily Bissell at Fish Creek, Wis.

Mr. and Mrs. Lynden Evans of 1240 Astor street will remain at Pelican Lake, Wis., until early autumn.

Will Wed. Sept. 6

Miss Hazel Myrtle Boyle.

MR. AND MRS. JAMES FRANCIS BOYLE of Auburn Park announce the engagement of their daughter, Hazel Myrtle, to Chester M. Streb of Chicago. The wedding will take place Sept. 6.

WASHINGTON SOCIETY

Washington, D. C., Aug. 9.—[Special.]—Mrs. James R. Mann, wife of Representative Mann of Illinois, who is spending the summer at the Malvern, Bar Harbor, entertained a party at Jordon Pond last week.

The members of the British embassy staff and their guests, who are now occupying Glen Eyrie, the Henderson cottage at Bar Harbor, gave an amateur performance, a pot pourri of dances, songs and comedy at the casino for the benefit of the hospital.

FASHION'S BLUE BOOK

BY CORINNE LOWE.

NEW YORK.—[Special Correspondence.]—The dotted swiss republic claims citizens of all ages from one end of the continent to the other. Indeed, if you are going away for your vacation and want the extra morning frock which you have been putting off all summer, you can't be wiser than to get out naturalization papers here.

And, although there has been a tremendous vogue for red and white dotted swiss, much more service can be had from the fashionable black and white kind—the black ones with white dots.

Not quite so utilitarian are those with snowy background and dark figure. However, who cares for such details when one finds with the dress a wide collar of white organdy trimmed with drawn work and side panels of the same material confining organdy roses in its squares of drawn work?

Jests of Artists Make Fashionable Church a Museum

NEW YORK, Aug. 9.—St. Thomas' Episcopal church in 5th avenue loomed today as a possible rival of the Metropolitan Art museum in public interest following cumulative disclosures that showed the million dollar Gothic structure to be a veritable treasure trove of unique sculpture and wood carving.

The first "discovery," made by a newspaper last week, revealed a huge, ironic dollar mark carved in the ornamentation above the "bride's entrance." Then followed the discovery of a whole row of "avenue types"—little heads about the size of a fist—sculptured above the main entrance. These included a monocled dandy, a man with a dissolute nose and a woman heralded as "the divorcée."

Today the architects permitted to become public a chart listing some of the wood carvings that decorate the interior of the church. One of the carvings, entitled "Prohibition," depicts Bacchus tumbled from a keg by a woman with a spear. Fallen from his outstretched hand is a bunch of grapes, while behind the woman's figure is a single lemon, emblematic of the "soft" drink.

Another carving shows the Russian bear receiving "soviet medicine" from two monkeys, supposed to represent Lenin and Trotzky. A third shows capital and labor in a death struggle. Labor is represented by a man in conventional working clothes. He grapples with a lean, bewhiskered man in a high hat, who is backed up against the Woolworth building. The Woolworth tower is carved in a slant, as if about to fall.

Other figures, representative of progress, are of airplanes, automobiles, locomotives, and telephones. Prominent in this group also are two money bags bearing the initials "J. P. M."

The wood carvings also include a war group in which heads of Woodrow Wilson, King George of England, King Albert of Belgium, Clemenceau, Lloyd George, Gen. Pershing, Marshal Foch, Admiral Beatty, Herbert Hoover, Maj. Gen. Peyton C. March, and many other war figures appear. A Salvation Army lassie is shown handing out doughnuts to poilus, and other figures include "a gob" and "an aviator."

* *

Chares H. Williams, Railway Man, Is Dead

Charles Haines Williams, first vice president of the Chicago Railway Equipment company, died Monday at his residence, 5102 Hyde Park boulevard.

Mr. Williams was born in Baltimore April 1, 1875. He was a graduate of Maryland institute. He came to Chicago in 1897, entering the employ of the Chicago Railway Equipment company as an inspector. He was married April 3, 1920, to Caroline Willard, who survives him.

Funeral services will be held at Oakwoods chapel Wednesday at 3 p. m.

Will Wed Saturday

Miss Nell Elizabeth Johnson.

MAGNUS JOHNSON, 1532 School street, announces the approaching marriage of his daughter, Nell Elizabeth, to Charles J. O'Malley, 1134 Wellington avenue. The ceremony will be performed at St. Andrew's church, Paulina and Addison streets, next Saturday at 5 o'clock.

Woman's Roosevelt Club Is Organized; Seeks a Clubhouse

UNDER the direction of Mrs. Fletcher Dobyns, president, the Woman's Roosevelt club has opened headquarters in the Congress hotel. A meeting of the directors is to be held there this morning at 11 o'clock. The club proposes to become active in political affairs, and is seeking a clubhouse site.

The other officers are:

Vice presidents—Mrs. B. F. Langworthy and Mrs. Medill McCormick.

Treasurer—Mrs. George A. Soden.

Secretary—Mrs. George W. Reinecke.

Directors—Mrs. Joseph T. Bowen, Miss Emily Napieralski, Mrs. Ira Couch, Miss Amelia Sears, Mrs. Raymond Robins, Mrs. Charles J. Swan, Miss Grace Dixon, Mrs. George R. Dean, and Mrs. Tiffany Blake.

* *

Capt. Albert F. Bullard, Insurance Man, Is Dead

Capt. Albert Franklin Bullard, 2729 Hampden court, died yesterday. He was a member of the firm of A. F. Bullard & Co., insurance adjusters.

A. F. BULLARD.

Capt. Bullard was born May 5, 1842, at New Bedford, Mass. He served four years in the civil war, rising from private to captain, and was wounded three times in various campaigns.

He leaves a widow, Vannie V. Bullard; a son, George A. Bullard, of Colorado Springs, Colo., and a daughter, Mrs. Louise B. Bloss, of Chicago. He was a member of the Illinois commandery of the Military Order of the Loyal Legion.

Funeral services will be held tomorrow at 2 p. m. from the chapel, 2701 North Clark street.

Body of Hero, Gassed in Battle, Is Brought Home

The body of Lieut. Wellborn S. Priddy, son of Mr. and Mrs. Emerson Priddy, 1650 East 53rd street, Chicago, who was gassed in battle, has reached the United States.

Funeral services will be held at the First Methodist church, Van Wert, O., at 4 o'clock, Aug. 14.

Eggers Leaves Art Institute; Goes West

The resignation of George William Eggers, who for five years has been director of the Art institute, was tendered to President Charles L. Hutchinson yesterday. He will leave Oct. 1 to become director of the Denver Art association, where he says, he will have greater opportunities for research, travel and personal production. In his letter Mr. Eggers expressed his regret at leaving Chicago.

DEATH NOTICES

BOWEN—May Harvey Bowen, beloved wife of Daniel J. Bowen, sister of Mrs. Albert J. Kirkpatrick and Mrs. Henry F. Wedemeyer, niece of Mrs. Bertha Miller Baggott and Mrs. James H. Watson, Aug. 9, 1921, at residence, 7132 N. Ashland-av. Funeral notice later.

BULLARD—Capt. Albert Franklin Bullard, Aug. 9, 1921, aged 79 years, at his home, 2729 Hampden-ct., beloved husband of Fannie V. and father of George A. and Mrs. Louise B. Bloss. Member of Illinois commandery of the Military Order of the Loyal Legion. Funeral services Thursday, Aug. 11, 2 p. m. at chapel, 2701 N. Clark-st. Kansas City, Mo., papers please copy.

CHAPMAN—Minnie Jane Henderson Chapman, Aug. 9, beloved wife of Alfred B. Chapman and fond mother of Alfred B. Jr., Catherine G. and Harry H. Funeral services Thursday, Aug. 11, 2 p. m., at late residence, 1428 Jonquil-ter.; interment St. Louis, Mo. St. Louis papers please copy.

COHN—Ida Cohn, nee Goodman, Aug. 7, 1921, beloved wife of Joseph Cohn, fond mother of Julia Duetsch, Anna Lowy, and Louis Cohn. Funeral from her late residence, 1231 Cornelia-av., Wednesday, Aug. 10, 10 a. m., to Anshe-Emnes cemetery, Waldheim.

COPELAND—William R. Copeland, Aug. 8, 1921, at his residence, 4159 Cottage Grove-av., beloved husband of Celia; father of Carol Copeland. Funeral services at chapel, 4237 Cottage Grove av., Wednesday at 7:30 p. m., under auspices of Cook County lodge No. 240, I. O. O. F. Interment at Arthur, Ill. Member of Illinois Welcome lodge No. 1, K. of P.

CROTTY—James L. Crotty, Aug. 9, beloved husband of Margaret, nee Proffer, fond father of Margarite, son of Mrs. Jennie Crotty, brother of Raymond, Myrtle, Winona, and John. Funeral Friday, Aug. 12, at 9 a. m. from late residence, 7859 Coles-av., to St. Bride's church, where requiem high mass will be celebrated at 9:30 a. m.; autos to Mount Olivet. Member of Santa Maria council, K. of C.

CROTTY—Kate Crotty, Aug. 8, wife of the late James Crotty, mother of Mrs. Annie Howard and the late William Crotty; sister of Mary and Annie Gorman. Funeral Thursday, Aug. 11, at 9:30 a. m. from late residence, 1348 W. Van Buren-st., to St. Patrick's church, thence to Calvary.

EWER—Mary E. Ewer, wife of the late Henry D. Ewer, mother of Mrs. W. H. Thompson and Dr. Edward N. Ewer of Oakland, Cal. Funeral services at 2:30 p. m. Wednesday, 1542 Jonquil-ter. Burial Janesville, Wis.

HAYNES—James D. Haynes, beloved husband of Sarah M. Haynes, Aug. 9. Member of Grant post No. 28, G. A. R. Moline papers please copy. Funeral notice later.

HEINE—Ernest H. Heine Jr., Aug. 7, aged 18 years, 7 months, beloved son of Ernest H. and Mary J., nee Petry, fond brother of Arthur. Funeral Thursday, Aug. 11, at 9:30 a. m., from late residence, 1545 Glenlake-av., to St. Gertrude's church. Burial at St. Henry's cemetery. Member of Adamus court, No. 369, C. O. F., Columbus council, No. 950, K. of C.

HILL—Sarah E. Hill, Aug. 7, 1921, at Los Angeles, Cal., wife of the late Henry H. Hill, mother of Dr. Edgar F. Hill of New York City and Mrs. George L. Shuman of Chicago. Services at Rosehill cemetery chapel, Chicago, Friday, Aug. 12, at 2 p. m.

McDERMOTT—Hanorah McDermott, at Brookfield, Ill., Aug. 9, sister of the late Patrick, fond aunt of Mamie and Mrs. W. P. Feeley. Funeral Thursday, Aug. 11, 9:30 a. m., to St. Barbara's church; autos to Mount Carmel.

MICHAELSON—John A. Michaelson, Aug. 7, 1921, aged 41 years. Member of Svenska Klubben and Koerner lodge, No. 54. Funeral Wednesday, Aug. 10, at 2 p. m., from chapel, 1723 Larrabee-st. Interment Graceland cemetery.

PATE—Alexander Pate, Aug. 8, 1921, aged 77 years, beloved husband of Mary E. Pate; father of Gertrude Pate, Gordon and Lyda Pate Morrison; brother of Mrs. Sarah Pate Belden and Davey S. Pate, at the residence of his daughter, Mrs. Charles M. Gordon, 6241 Glenwood-av. Funeral services Aug. 10 at 11 a. m. at chapel, 841 Irving Park-blvd. Burial Rosehill.

RIGHEIMER—Lucy F. Righeimer, Aug. 7, 1921, aged 62 years, wife of the late George Righeimer, mother of Frank S., Geerge J., Eva, Lucy, Edna, Edwin, and Mrs. Charles J. Harnden. Funeral private, Wednesday, 2 p. m., from her late home, 47 N. Lockwood-av., Austin. Interment Forest Home. Please omit flowers.

SAMPSON—Catherine Sampson, nee Cronin, Aug. 9, 1921, beloved wife of the late John J. Sampson; fond mother of John W., William H., James P. Sampson, and Bella E. Kahn, at the residence of her daughter, 2040 Logan-blvd. Funeral notice later.

SOLOMON—Louis Solomon, beloved husband of Gussie, nee Halperin; fond father of Joseph D., Mrs. Bessie Winograd, Morris, Miriam, Sam, Evelyn, and brother of Mrs. Dora Goldstein. Funeral Thursday at 2 p. m. from chapel, 3654 Roosevelt-rd. Please omit flowers.

STAKE—Lena Stake, nee Olson, beloved wife of Otto, fond mother of Godfrey, Astrid and Edith. Funeral services Wednesday, Aug. 10, at 2 p. m., from late residence, 7945 S. Elizabeth-st. Interment at Mount Hope.

VAN STRATTEN—Esther Van Stratten, nee McGaglin, Aug. 9, wife of Henry Van Stratten; mother of Fred, at her home, 215 W. 112th-pl. Funeral services at First Roseland Baptist church, Friday, Aug. 12, at 1:30 p. m. Burial at Mount Greenwood.

WALSH—Margaret Walsh Aug. 9, at residence, 1309 Columbia-av., beloved mother of John and Mary Walsh, Mrs. Nora Hickey, and Mrs. S. W. McFarland and the late Nellie and Elizabeth Walsh. Funeral notice later.

WIENECKE—May L. Wienecke, nee Sieber, Aug. 7, 1921, beloved wife of Henry C., mother of Robert, Arthur, and Evelyn May. Funeral Wednesday at 2 p. m. from 853 Grove-st., Glencoe. Burial at Palatine cemetery, private.

WILLIAMS—Charles Haines Williams, suddenly, Aug. 8, aged 46 years, at his residence, 5102 Hyde Park-blvd.; husband of Caroline Williams. Funeral service at Oakwoods chapel, Wednesday, Aug. 10, at 3 p. m.

CARD OF THANKS.

CHADWICK—The family of Walter Chadwick, bugler, of the 56th infantry, Co. L, 7th division, who passed away in France and was buried Sunday, Aug. 8, at Oak Hill, desires to express its sincere thanks for the kindness and sympathy shown by his buddies, the pallbearers and firing squad, as well as other friends who attended and for the beautiful flowers received.

LIFVENDAHL—Your kind expressions of sympathy are gratefully acknowledged and deeply appreciated.

MR. AND MRS. A. F. LIFVENDAHL AND FAMILY.

CEMETERIES.

THE GRASS IS GREEN
in
MOUNT GREENWOOD CEMETERY,
and all is most beautiful, by reason of wonderful care given. Hot weather never allowed to injure its beauty. Halsted-st. cars to Main Entrance.

ROSEHILL CEMETERY.
Perpetual care fund now over $1,250,000 and increasing daily. Small lots at moderate prices. Rand. 5340. 5800 Ravenswood-av. Edgr. 714

BEVERLY CEMETERY.
Kedzie-av., 119th-st. All lots sold with perpetual care. Downtown office,
53 W. JACKSON-BLVD.

OAKWOODS CREMATORY, OAKWOODS Cemetery, E. 67th-st. and Greenwood-av. Charges for cremation $40. Remains cremated in casket received. All lots and graves sold with REAL perpetual care. Phone Hyde Park 61. Established 1853.

UNDERTAKERS.

POSTLEWAIT — GOLDEN RULE PRICES and Golden Rule Service. 30 years at one location. 1807 Orden-av. Phone West 250.

St. Lange Florist
77-79 E. Madison St, Tel. Cent. 3777
Flowers sent to any destination at any time

You Love to Wear
Red Seal HAIR NETS
Natural and Invisible

THE most strenuous outdoor sports fail to disturb the hairdress secured by a Red Seal Hair Net. It holds the hair securely in place, but leaves it loose enough for comfort.

Extra large size—edges never fray nor show. Dependable colors. Made of the finest superlustre quality of hair. Remarkably invisible. Either single or double strand.

Price 15c each or $1.50 a dozen for the single strand; 20c each, or $2.00 a dozen for the double strand. Grey and white 25c each.

For outdoor wear, the double strand Red Seal Hair Net is the favorite.

America's Best

$1,000,000.00 Style Show

and Star Vaudeville Performance

In the Auditorium at the East End of

The Municipal Pier

Nightly 8:30 to 10:30

Fall and Winter Styles in Gowns, Wraps, Furs and Hats shown on 58 of America's most beautiful live models

ADMISSION, $1.00
Including War Tax

Tickets for sale on Pier or at leading State Street Stores

Take Grand Avenue cars through to the east end of the Municipal Pier or transfer to these cars from other lines.

AMUSEMENTS.

CORT SUMMER PRICES Tonight 50c to $2
Taylor Holmes
in SMOOTH AS SILK By WILLARD MACK
The Latest, Greatest Comedy-Mystery Drama

AMUSEMENTS.

SHUBERT STUDEBAKER NEXT SUN. NITE SEATS NOW Pre-War Prices
Mr. Leo Ditrichstein
IN A GAY COMEDY OF PARISIAN LIFE "TOTO"

AMUSEMENTS.

THE ROOF GARDEN
Hotel La Salle
EVERY EVENING SIX O'CLOCK UNTIL ONE
A company of entertainers provides a program during the dinner hour and after the theatre, pleasing to the eye and soothing to the ear—Helen Dean, Yule and Richards, Marie Delaney, Hugo Sansone, Irene Monroe, Art Layfield, Evelyn Sherrill and others will dance, sing and make merry for you.
Public DANCING to the music of Jean Goldkette's famous orchestra after 8 o'clock.
The ROOF GARDEN is the coolest, most beautiful and most cheerful dining place in America.

SHUBERT PRINCESS MATINEE TODAY
33rd Great Week
THE BAT
Thrills and Fun
VISITORS SHOULD SEE IT
Seats Selling 8 Weeks in Advance

La Salle MADISON NEAR CLARK Twice Daily 2:30—8:30 Sun. Mat. at 3
20th Week—Metro Offers Ibanez'
The 4 HORSEMEN OF THE APOCALYPSE
A REX INGRAM PRODUCTION
Sends Everybody Away Exclaiming: "THE GREATEST I EVER SAW!"
Ideal Matinee Show—Good Seats, 50c

MARIGOLD GARDEN Broadway and Grace St.
ERNIE YOUNG'S PASSING PARADE
Chicago's Greatest Girlie Revue
And ISHAM JONES' Orchestra

JONES, LINICK & SCHAEFER
McVICKER'S CONTINUOUS VAUDEVILLE
11 A. M. to 11 P. M.—Popular Prices
Dancers de Luxe
7 AMERICAN TUMBLERS LONE STAR FOUR CRAIG and CATTO "THE CRISIS"
8—BIG ACTS ALWAYS—8
Theatre Temperature Always 69 Degrees

COLONIAL EVENINGS 8:20—MAT. SAT. ONLY, 2:20
A. L. ERLANGER and HARRY J. POWERS, Mgrs. Charles Dillingham Presents
FRED STONE
in "TIP-TOP"
"The Greatest of All Fred Stone Shows."—*Sheppard Butler, Tribune.*
A HUGE MUSICAL COMEDY EXTRAVAGANZA

A. H. WOODS' APOLLO MAT. TODAY TONIGHT AT 8:10
Most Perfect Cooling System in Town
NEW YORK WINTER GARDEN PASSING SHOW OF 1921
Presenting
WILLIE and EUGENE HOWARD

RAVINIA CHICAGO SYMPHONY ORCHESTRA (50 Men)
Opera Tonight 8:15 'Mme. Butterfly' with Fitziu, Gentle, Chamlee, Marr, Paltrinieri, Ananian, D'Angelo, Papi conducting. Tomorrow night, CAVALLERIA RUSTICANA and LA NAVARRAISE. Fri., LA BOHEME; Sat., FEDORA; Sun., MME. BUTTERFLY. Take C. & N. W. Ry.; or North Shore Line from Wabash & Adams; or N. W. L. connecting with N. S. Line.

AMUSEMENTS.

CIRCUS NOW | TENTS PITCHED AT GRANT PARK VAN BUREN ST. ENTRANCE
LAST TWO TIMES SUNDAY, AUGUST 14
Ringling Bros. and Barnum & Bailey
CIRCUS
AMERICA'S 10 TIMES BIGGEST SHOW AND NEWLY ADDED TRAINED
WILD ANIMAL CIRCUS
PRICES—ADULTS, 75c; CHILDREN, 50c
WAR TAX INCLUDED
Doors Open 1 & 7 P. M. PERFORMANCES at 2 and 8 P. M.
Admission Tickets and Reserved Seats on Sale Downtown *Every Circus Day at Lyon & Healy's*

ZIEGFELD NEXT TO BLACKSTONE HOTEL
TWICE DAILY—2:30 and 8:30
SPECIAL SUNDAYS AT 4 P. M. AND 8:30
"DREAM STREET"
D. W. GRIFFITH'S
LATEST GREAT MASTERPIECE
SPECIAL REDUCED PRICES
Main Floor, $1.00—Balcony, 60c
All Seats Reserved 3 Weeks in Advance
Telephone Reservations—Wabash 5079
COMING SEPT. 17 NAZIMOVA In Her Latest "CAMILLE"

The Great STATE-LAKE
Orpheum Circuit
11 A. M.—CONTINUOUS—11 P. M.
VAUDEVILLE PHOTOPLAYS
11:00—2:00—5:00—8:45
Corinne Tilton Co.
Bob Allan, Composer of "Hail Chicago"
Marguerita Padula Lila-Senna Co.
Charles Irwin The Three Rubes
Young and Wheeler Sultan
DOLLY KAY
Photoplay—Exclusive Showing
JUSTINE JOHNSTONE
in "A HEART TO LET"
MATS. 31c-45c | EVES. 36c-50c | SAT.-SUN.-HOL. 36c-54c

Supreme Vaudeville SUMMER SCALE OF PRICES
MAJESTIC
Orpheum Circuit
Phone CENTRAL 6480
All Matinees.....25c-75c
Week Nights.....25c-$1.00
Sat.-Sun. Nit's.25c-$1.25
MATINEE DAILY
Pearl Regay
With WARD DE WOLF
and THE RIALTO VERSATILE FIVE
The Fearless Co Dora Mattyise Linoard
Felix Adler and Frances A. Ross
Howard Smith and Mildred Barker
Lloyd and Rubin Fillis Family
WILLIAM KENT & CO.

SHUBERT GARRICK MATINEES TODAY
Ask the first ten people you meet today: "What is the best show in Chicago?" See if they don't say
Up in the Clouds

JONES, LINICK & SCHAEFER
RIALTO CONTINUOUS VAUDEVILLE
11 A. M. to 11 P. M.—Popular Prices
POSITIVELY LAST WEEK IN CHICAGO
Ben Turpin
IN PERSON
VINE & TEMPLE and 7 Other Big Acts
Theatre Temperature Always 69 Degrees

OLYMPIC TWO WEEKS ONLY COM. NEXT SUN.
SEAT SALE TOMORROW
The Favorite Actor-Singer
FISKE O'HARA
IN A NEW ROMANTIC STORY
"THE HAPPY CAVALIER"
NIGHTS, $2 to 25c. SAT. MAT., $1.50 to 25c
POP. MATINEE WED. BEST SEATS, $1

CROPS FOR JULY LOSE 6.8%; WHEAT OFF 52 MILLION

BY CHARLES D. MICHAELS.

Heat and drought over the greater part of the country in July reduced farmers' crops 354,000,000 bu, as shown by the government crop report issued late yesterday. This is a drop of 6.8 per cent. Estimated yields of wheat, corn, oats, rye, and barley are 5,161,000,000 bu, the smallest aggregate in more than five years, showing a loss of 656,000,000 bu, or 11.3 per cent, from last year.

Based on Aug. 1 farm values, losses on white potatoes aggregate $83,500,000, oats $64,800,000, corn $56,100,000, and wheat $54,400,000, a total of $258,800,000.

Losses in small grains have been sensational during the last two months. Wheat prospects have dropped 72,000,000 bu and oats 268,000,000 bu from June returns, while the decline in wheat in July was 52,000,000 bu, making a total crop of 757,000,000 bu, the smallest since 1917. The reduction from last year is 30,000,000 bu, all in winter wheat. The loss in the latter last month was 30,000,000 bu, with a total crop of 544,000,000 bu based on threshing returns, the average being 14 bu, or more than a bushel per acre less than last year and the five year average.

Losses in Southwest.

A feature of the wheat crop is the showing of 119,000,000 bu in the four leading midwest states, or a drop of 18,000,000 bu last month, making the yield practically the same as last year, while Kansas, Nebraska, and Oklahoma, with 208,000,000 bu, have 23,000,000 bu less than last year. Kansas has 118,000,000 bu, against 137,000,000 bu last year, the big loss being in that state, while Oklahoma is off 7,000,000 bu and Nebraska 6,000,000 bu.

The spring wheat crop of 213,000,000 bu is above the general estimates, 22,000,000 bu short of the July returns and 4,000,000 bu more than harvested last year. Minnesota and the Dakotas have 121,000,000 bu, or practically the same as last year, with a loss for the month of 17,000,000 bu. Expectations are that the thrashing returns will further reduce the yields. Montana has done fairly well with 19,000,000 bu, an increase of 4,000,000 bu over last year.

Corn Over Three Billions.

A corn crop of 3,032,000,000 bu has only been exceeded two years in the country's history. The crop is further along than in any other year and is practically made in the south and southwest. Unless frost comes early in September the crop will be past the danger point in the central west. The loss last month was 91,000,000 bu and from last year 200,000,000 bu. A striking feature of the corn crop is that, while the loss for the entire country is 91,000,000 bu, there is a decline last month in the seven surplus states of 140,000,000 bu, mostly in Iowa and Indiana, and there are 237,000,000 bu less than last yedr.

Blight has hit the oats crop and they have suffered unusual losses, 192,000,000 bu for the month, with a total yield of 1,137,000,000 bu. Iowa and Illinois, the big oats states, have 285,000,000 bu, or 110,000,000 bu short of last year. The condition dropped from 77.6 to 64.5 during the month and the yield per acre of 23.4 bu is nearly 10 bu less than last year and more than 8 bu below the five year average.

DAY'S GRAIN MARKETS

Cash wheat led the advance in all markets yesterday with gains of 2@3c on the average. Exporters took 1,000,000 bu in all positions, of which 410,000 bu were from Chicago and 500,000 bu from corn. Pressure on all grains was lighter and there was a general movement to even up trades. Prices closed near the highest of the day, with wheat up 1¾c, corn ¾@1¾c, oats ¼c, rye 1¼@2c, and barley 2½c.

Reduced winter wheat offerings, with a cleanup in southwestern markets through heavy purchases by millers and a confirmed belief that the pressure of winter wheat from farmers has seen its high point this season, were important factors in wheat. Reports from Russia make a more bullish situation.

In coarse grains the features were covering by previous sellers and changing contracts from September to December. In oats the difference was 3¼@3¼c. In corn September and December were changed even at times. Exporters were good buyers of rye at the season, while trade in futures was light.

Provision prices were firmer, with gains of 2¼c on lard and short ribs. Lard prices in Liverpool dropped 2s 6d to 3s 4d. Prices follow:

	Mess Pork.			
			Close	
	High.	Low.	Aug.9, 1921.	Aug.8, 1920.
Sept.	.....	.....	18.60	18.60
	Lard.			
Sept.	11.50	11.45	11.45	11.42
Oct.	11.65	11.60	11.57	11.55
Jan.	10.25	10.15	10.15	10.12
	Short Ribs.			
Sept.	10.40	10.32	10.32	10.30
Oct.	.....	.....	10.12	10.12

	September Wheat.				
				Close	
	Open.	High.	Low.	Aug.9, 1921.	Aug.8, 1920.
Chi.	1.22½	1.24¼	1.22¼	1.23⅝	1.22
St. L.	1.19½	1.21⅜	1.19⅜	1.21⅛	1.19¼
K. C.	1.12	1.14⅜	1.12	1.14¼	1.11⅝
Minn.	1.28	1.29⅝	1.27⅞	1.29⅝	1.27¼
Duluth	.....	.....	.....	1.27½	1.25⅛
Spr.	1.48¼	1.50⅛	1.48⅜	1.50¼	1.48
Ptld.	.....	.....	.....	1.30	1.28
	December Wheat.				
Chi.	1.25⅜	1.27¼	1.25⅛	1.27	1.25¼
St. L.	1.24½	1.25⅝	1.24⅛	1.25	1.23½
K. C.	1.16½	1.18⅝	1.16⅛	1.18⅛	1.16¼
Minn.	1.29	1.31	1.29	1.30⅜	1.28
Spr.	1.42⅝	1.44	1.42⅜	1.43½	1.41¾
Ptld.	.....	.....	.....	1.36⅛	1.34½
	September Corn.				
Chi.	57⅛	58¼	57⅛	57⅞	57½
St. L.	55⅝	56⅛	55⅜	55½	55⅜
K. C.	49⅝	50⅝	49⅝	50⅛	49⅜
	September Oats.				
Chi.	37	37⅞	36⅞	37⅛	36⅞
St. L.	.....	.....	.....	34⅝	34
K. C.	33½	33⅞	33⅜	33½	33¼
Minn.	32	32⅜	32	32¼	31⅝
Spr.	49⅜	49⅞	49¼	49⅝	49
	December Oats.				
Chi.	40	40¼	40	40¼	40
Minn.	34⅝	35¼	34⅛	35¼	34⅝
Spr.	46⅛	46⅞	46⅛	46⅝	46¼
	September Rye.				
Chi.	1.10⅝	1.11⅜	1.10⅜	1.11⅛	1.10
Minn.	1.01⅜	1.01⅜	1.01⅛	1.01⅜	99½
	December Rye.				
Chi.	1.09⅜	1.11⅜	1.09⅜	1.11⅛	1.09⅛
	September Barley.				
Chi.	63	64	63	64	61½
Minn.	56	58	55⅜	57½	56
Spr.	75⅛	76⅛	75½	76½	74⅛
	October Flaxseed.				
Minn.	2.06⅛	2.14	2.12⅛	2.12½	2.04⅛
Spr.	2.00	2.06	2.00	2.06	1.99¼

GRAINS IN ALL MARKETS

CHICAGO DAILY INDEMNITIES.

	Wheat.					
	Bids—			Offers—		
	High.	Low.	Close.	High.	Low.	Close.
Sept.	1.21¼	1.20¼	1.21¼	1.23	1.27	1.23
Dec.	1.24½	1.23¾	1.24½	1.32	1.30	1.31½
	Corn.					
Sept.	57¼	56¾	56¾	58¾	58¾	58¾
Dec.	57¼	57	57¼	58¾	58¾	58¾
	Oats.					
Sept.	36⅜	36⅜	36⅜	37¼	37⅜	37⅜
Dec.	40	39¾	39¾	41¼	40¾	41⅛
	For Next Week.					
	Bids—			Offers—		
	Wheat.	Corn.	Oats.	Wheat.	Corn.	Oats.
Sept.	1.11¼	53¾	34⅝	1.40⅛	62	41¼
Dec.	1.14½	54½	37⅛	1.43	62½	44¼

DETAILED U. S. REPORT ON JULY CROPS

The United States department of agriculture's crop reporting board of the bureau of markets and crop estimates makes the following estimates for the United States from reports of its correspondents and agents:

	Total production in millions of bushels—				Yield per acre—			Price per bu.
Crop—	1921, August forecast.	1921, July forecast.	1920, Dec. estimate.	1915-19 average.	1921, bus.	1920, Dec. estimate. bus.	1915-1919 average. bus.	—Aug. 1— 1921, cents.	1920, cents.
Winter wheat	544	574	578	572	14.0	15.3	15.1	.....	.....
Spring wheat	213	235	209	258	11.8	10.8	12.9	.....	.....
All wheat	757	809	787	831	13.3	13.8	14.4	104.8	232.2
Corn	3,032	3,123	3,232	2,798	27.8	30.9	26.3	61.7	163.7
Oats	1,137	1,329	1,528	1,433	25.4	35.2	33.7	33.8	81.9
Barley	171	184	202	208	22.1	25.0	25.6	49.4	121.0
Rye	64.3	70.0	69.3	69.2	14.2	13.7	14.8	98.1	168.6
Buckwheat	13.0	.....	13.8	15.0	20.4	18.9	17.6	119.7	181.3
White potatoes	316	377	431	371	79.5	109.6	92.7	130.9	302.9
Sweet potatoes	114	112	112	84.7	96.2	103.6	96.2	144.1	223.5
Tobacco, lbs.	889	932	1,508	1,272	665.2	796.1	809.9	.....	.....
Flax	8.9	9.7	11.0	11.7	7.2	6.2	7.3	162.1	303.7
Rice	33.5	33.6	53.7	37.2	38.8	40.2	38.4	.....	.....
Hay, tame, tons	81.6	81.7	91.2	85.8	1.42	1.57	1.56	12.47	22.0
Hay, wild, tons	15.5	15.3	17.0	17.6	1.22	1.12	1.09	7.67	15.3
Cotton, bales	8.2	8.4	13.4	11.5	148.0	178.4	161.5	9.8	36.8
S. beets, tons	8.0	8.01	8.55	6.22	10.32	9.80	9.67	.....	.....
Apples, total	109	102	240	183	.....	.....	.....	171.2	198.4
Peaches	31.3	30.8	43.7	46.6	.....	.....	.....	245.6	250.3
Peanuts	37.6	36.6	36.0	.....	.....	.....	.....	.....	.....
Kaffirs	130	125	144	86.1	25.1	26.6	18.1	51.0	135.2

ACREAGE AND CONDITION OF CROPS.

Crop—	Condition— Aug. 1, 1921.	Aug. 1, 1920.	Aug. 1, 10 yr. av.	July 1, 1921.	Pct. of 1920.	Acreage— Acres.
Spring wheat	86.6	73.4	73.2	80.8	92.2	18,023,000
All winter wheat	.....	.....	.....	78.2	99.2	56,744,000
Corn	84.3	86.7	78.1	91.1	104.1	108,901,000
Oats	64.5	87.2	81.6	77.6	103.5	44,829,000
Barley	71.4	85.9	80.8	81.4	95.4	7,713,000
Rye	.....	.....	.....	86.9	90.1	4,544,000
Buckwheat	87.2	90.5	88.6	.....	94.8	691,000
White potatoes	85.8	87.0	81.0	83.4	101.6	3,972,000
Sweet potatoes	84.5	86.9	83.2	85.1	109.3	1,186,000
Tobacco	66.6	84.1	79.1	71.9	70.6	1,337,700
Flax	70.0	80.1	75.7	82.7	69.6	1,242,000
Rice	86.5	88.7	88.3	88.0	64.6	864,000
Hay, all	80.5	90.5	86.1	79.5	100.9	73,842,000
Cotton	98.9	74.1	75.4	69.2	71.6	26,519,000
Sugar beets	89.9	91.9	88.4	90.3	90.2	882,000

PRELIMINARY WINTER WHEAT YIELD BY STATES.

State—	Total production in thousands of bushels— 1921.	Dec. estimate— 1920.	'15-'19 av.	Yield per acre, bus.— 1921.	10 yr. aver.	Quality, pct. 1921.	aver.	Price per bu. Aug. 1, cents. 1921.	1920.
New York	8,385	10,258	9,147	19.5	20.7	87	92	112	246
Pennsylvania	25,322	33,900	25,807	17.5	17.3	90	91	113	247
Maryland	9,128	10,390	10,818	14.0	16.0	86	88	112	239
Virginia	8,750	11,425	14,584	10.0	12.8	83	90	125	257
Ohio	27,379	28,308	39,826	12.4	16.7	80	91	111	242
Indiana	22,728	23,400	37,936	12.0	15.4	80	89	113	230
Illinois	38,608	35,720	42,485	16.0	16.4	83	90	106	230
Michigan	13,088	13,795	15,647	16.0	16.9	84	89	107	245
Iowa	8,491	9,696	8,401	20.3	20.3	90	92	100	215
Missouri	30,128	32,500	38,402	10.9	14.2	81	90	103	237
Nebraska	52,730	58,029	45,411	16.3	16.4	92	91	94	207
Kansas	117,998	136,844	100,471	12.4	14.0	88	90	99	227
Kentucky	6,030	5,610	9,878	10.0	12.0	85	90	117	254
Tennessee	4,610	4,028	7,133	10.0	10.8	85	89	125	265
Texas	17,610	15,923	19,543	10.0	13.3	86	87	102	233
Oklahoma	37,200	46,240	38,207	12.5	12.5	85	88	93	222
Montana	3,348	3,900	10,726	13.5	19.7	88	90	114	235
Colorado	17,766	17,195	9,223	21.0	19.7	90	94	86	220
Utah	3,151	2,340	3,549	23.0	19.3	99	94	78	223
Idaho	8,918	8,000	7,808	24.3	24.7	95	93	81	232
Washington	30,922	20,120	19,793	28.5	25.1	93	93	92	237
Oregon	17,750	17,560	12,994	25.0	21.7	96	92	97	236
California	8,080	9,100	8,798	16.0	16.3	89	89	129	238
United States	543,879	577,763	572,401	14.0	15.6	87.1	91.0	.....	.....

SPRING WHEAT IN DETAIL.

State.	—Aug. 1— 10 yr. av.	—Forecast 1921.* Aug. 1.	July 1.	—December estimate.* 1920.	5 yr. av.	Price per bu. —Aug. 1— 1921.	1920.
Minnesota	60	75	27,174	35,016	27,940	51,063	112	231
North Dakota	62	72	68,343	80,364	68,400	81,633	119	230
South Dakota	63	70	25,428	23,788	28,470	43,330	106	222
Montana	61	72	19,123	21,344	15,950	15,158	114	235
Washington	75	77	20,092	19,936	17,862	17,580	92	237
United States	66.6	73.2	212,946	285,482	209,365	258,495	...	...

CORN YIELD AND CONDITION.

Pennsylvania	90	86	65,664	64,934	67,050	61,569	73	181
Virginia	84	87	43,929	42,884	50,100	53,524	87	218
North Carolina	85	85	59,138	55,128	64,032	56,846	97	232
Georgia	85	84	87,740	79,031	76,500	67,538	99	243
Ohio	74	83	125,941	144,881	162,099	141,608	62	155
Indiana	68	81	137,531	185,981	184,072	178,777	56	151
Illinois	79	77	297,326	347,637	294,168	346,330	55	148
Michigan	91	78	60,479	60,283	65,000	50,460	87	166
Wisconsin	92	84	81,961	83,704	86,044	59,864	62	155
Minnesota	95	85	125,146	136,552	118,125	94,100	49	126
Iowa	92	85	405,269	442,039	473,800	368,965	45	136
Missouri	82	73	181,637	182,744	198,880	170,354	59	169
South Dakota	88	84	108,490	117,120	105,600	93,745	36	133
Nebraska	77	77	217,934	213,294	255,528	192,420	38	134
Kansas	79	60	105,157	94,336	137,535	93,284	46	150
Kentucky	68	81	77,059	92,791	100,650	97,735	81	202
Tennessee	80	83	85,181	84,447	93,100	84,834	87	206
Alabama	76	81	75,003	69,424	67,149	63,615	101	237
Mississippi	85	77	94,183	83,007	63,680	63,733	102	233
Louisiana	90	78	49,590	47,499	36,595	36,698	94	190
Texas	86	70	174,070	164,217	174,200	126,390	74	154
Oklahoma	91	55	89,225	59,996	89,320	58,285	44	150
Arkansas	86	75	62,923	60,880	55,224	49,967	88	210
United States	84.3	78.1	3,032,170	3,123,139	3,232,367	2,797,625	61.7	163.7

BIG REDUCTION IN OATS.

New York	70	87	31,660	35,094	44,275	41,569	55	117
Pennsylvania	76	90	34,143	35,491	45,825	40,530	54	116
Ohio	56	86	38,413	49,388	71,339	64,200	36	81
Indiana	61	83	47,465	56,119	76,875	68,799	31	70
Illinois	63	81	122,047	149,198	161,950	136,099	30	69
Michigan	55	86	31,042	39,014	56,430	52,930	36	93
Wisconsin	58	88	65,127	91,081	107,878	93,458	38	88
Minnesota	63	82	88,855	116,960	126,488	114,660	29	72
Iowa	63	87	162,551	209,085	229,866	216,362	25	66
Missouri	60	77	36,766	45,855	54,138	42,544	30	77
North Dakota	63	73	53,764	64,005	59,640	57,245	27	87
South Dakota	63	79	54,727	60,076	75,446	67,033	23	73
Nebraska	78	78	71,847	73,302	83,040	78,374	25	63
Kansas	60	72	48,092	50,596	68,799	48,489	31	73
Texas	58	70	44,453	43,699	44,100	40,949	31	82
Oklahoma	52	66	30,459	33,099	48,000	31,125	23	70
Montana	62	74	16,959	19,090	16,800	19,278	49	117
United States	64.5	81.6	1,137,202	1,328,937	1,526,055	1,432,697	33.8	81.9

BARLEY RETURNS SMALLER.

Wisconsin	66	88	11,089	13,704	15,913	19,152	59	124
Minnesota	67	82	6,289	7,233	7,810	10,541	49	108
Iowa	75	83	6,289	7,233	7,810	10,541	49	108
North Dakota	63	74	19,607	22,851	22,680	29,406	37	92
South Dakota	60	78	17,853	19,679	26,825	26,510	36	94
Kansas	72	64	17,196	15,503	21,285	8,182	41	114
Colorado	84	88	6,119	5,919	4,674	4,405	51	137
Idaho	90	89	3,963	4,256	5,650	4,256	94	144
Washington	86	84	3,712	3,744	3,883	5,029	62	143
Oregon	90	88	2,498	2,593	2,576	4,218	83	193
California	80	84	30,600	30,600	28,750	35,246	57	152
United States	71.4	80.5	170,511	184,288	202,024	208,098	49.4	121.0

*In thousands of bushels—i. e., 000 omitted.

The amount of oats remaining on farms Aug. 1 is estimated at 10.6 per cent of last year's crop, or about 161,199,000 bushels, as compared with 56,128,000 bushels on Aug. 1, 1920, and 78,328,000 bushels the average of stocks on Aug. 1 for the five years, 1915-1919.

The acreage of twenty crops totals 339,634,000, as compared with 348,426,000 in 1920.

CASH GRAIN NEWS

Export sales of 1,000,000 bu wheat were reported at the seaboard, partly including old busines. France took 100,000 bu and Belgium 400,000 bu with France asking for offers of more. Sales of 500,000 bu were also claimed. Shipping sales of cash wheat in all positions in the west including Omaha were around 1,000,000 bu. Chicago handlers sold over 400,000 bu to exporters and charters were made for 775,000 bu wheat at 1¾c to Buffalo and 180,000 bu oats at 1½c. Lake rate to Montreal for wheat is 9c per bu.

Domestic shipping sales at Chicago were 25,000 bu wheat, 30,000 bu corn and 145,000 bu oats with 145,000 bu corn sold to the seaboard for export.

Cash wheat gained ¼@1½c as compared with the September with No. 2 red selling at September price to ½c over and No. 2 hard at 1@2c over. Dark No. 1 northern sold at 20¾c over September against 20c over the previous day and 22c over was bid for fancy with no offers within a working basis. Receipts 287 cars.

No. 1 northern at Winnipeg was 2c higher as compared with October selling at 36c over, and has gained 6c on the future in the past few days. Minneapolis and winter wheat markets reported a good demand with St. Louis 2@3c, Kansas City 1@5c, and Omaha 3@4c higher with No. 2 red at Kansas City sold at 10c over September there.

Offerings of cash corn were rather liberal but were readily taken with No. 2 yellow and white 1½c over the September and mixed 1c over. Sample yellow 1½@1½c higher, closing firm. Receipts, 223 cars. Outside markets were unchanged at 1½c higher.

Range of cash grain prices at leading markets follows:

WHEAT.

	Chicago.	Kansas City.	St. Louis.
No. 1 red	1.24@1.25	.....	1.27
No. 2 red	1.22¾@1.24	1.21@1.23	1.20@1.24½
No. 3 red	1.20¾@123	1.15@1.18	1.15@1.21
No. 4 red	1.20@1.21	1.12@1.14	1.13@1.18
No. 1 hd.	1.22@1.25½	1.15@1.18	1.22@1.28
No. 2 hd.	1.22@1.26½	1.12@1.28	1.20@1.22½
No. 3 hd.	1.20@1.23	1.00@1.23	1.18½
No. 4 hd.	1.19½	1.08@1.22	1.18¼
	Chicago.	Winnipeg.	Minneapolis.
No. 1 nor.	1.44	1.85½	1.34½@39½
No. 2 nor.	1.36@1.43	1.82¼	1.29½@34½
No. 3 nor.	1.23¼@1.24	1.77¼	1.14½@29½

CORN.

	Chicago.	Omaha.	Peoria.
No. 1 mx.	58¾	47 @47¼	57
No. 2 mx.	58¾	.....	57
No. 1 yel.	59 @59½	48	57
No. 2 yel.	59 @59¼	48	57
No. 3 yel.	58	.....	1.00¼
No. 1 wh.	59¼	47	.....
No. 2 wh.	59¼@59½	47¼	.....
	Milwaukee.	Kansas City.	St. Louis.
No. 1 mx.	59	47½	.....
No. 2 mx.	58¾	47½@48	.....
No. 1 yel.	59½	50¼@51	57½@58
No. 2 yel.	.....	50½@50¾	57¼
No. 1 wh.	.....	47½@48	55@55¾
No. 2 wh.	.....	47½@48	54½@55
	Minneapolis.	Buffalo.	Toledo.
No. 2 yel.	53 @53	70	64½@65½
No. 3 yel.	50 @51	69	.....
No. 2 mx.	51 @52	.....	.....

OATS.

	Chicago.	Kansas City.	St. Louis.
No. 1 wh.	37¼@39½	.....	.....
No. 2 wh.	35 @39	34½	34 @35
No. 3 wh.	33 @36¼	33¼@33½	32½@34
No. 4 wh.	30 @37	32	32 @33
	Milwaukee.	Omaha.	Minneapolis.
No. 2 wh.	36 @38	33	31¾@32¾
No. 3 wh.	35½@37½	29½@32	31¼@31¾
No. 4 wh.	30½@37	27 @29½	29¼@30¾
	Buffalo.	Toledo.	Peoria.
No. 2 wh.	38 @39	41 @42	.....
No. 3 wh.	36½@37	.....	32 @33
No. 4 wh.	35 @35½	.....	28 @30

RYE, BARLEY, AND FLAX.

	Rye.	Barley.	Flax.
Chi.	1.10¼@1.10⅝	59@66	2.05
Milw.	1.10	57@68	.....
Mpls.	1.03¾@1.04¾	40@60	2.06½@08½
Dul.	1.07⅝	45@64	2.09½

CLOVER AND TIMOTHY.

	Cash.	October.
Clover, Chi., per 100 lbs.	11.00@10.00	.....
Toledo, per 60 lbs.	.....	13.90
Timothy, Chi., per 100 lbs.	4.00@ 5.00	.....
Toledo, per 45 lbs.	2.50	2.62

CHICAGO GRAIN RECEIPTS

Official receipts at Chicago Tuesday follow:

	No. 1 and No. 2.	No. 3.	No. 4.	Lower Grades.	Total Cars
Hard	103	50	9	9	171
Red	18	26	5	2	51
Spring	4	7	3	1	15
Mixed	23	13	7	2	50
All wheat	148	101	24	14	287
Corn	210	4	2	7	223
Oats	35	183	158	29	405
Rye	17	8	3	....	28
Barley	..	16	8	3	17
Totals	410	302	195	53	960

CORPORATION EARNINGS

ALLIS-CHALMERS MANUFACTURING.

Report for the quarter ended June 30 last shows sales billed of $7,101,373, against $7,656,218 in the preceding quarter, and net profits after provision for federal taxes of $635,879, against $774,189 in the quarter ended March 31 last. Unfilled orders on hand as of June 30, 1921, aggregated $9,472,772, against $12,948,634 on March 31 last. Net earnings for the June quarter were equal after charges and federal taxes to $1.34 a share on the common stock, compared with $1.88 a share in the first quarter. For six months net profits were $1,410,069, equal to $3.23 a share on the common stock, after preferred dividends, against $1,596,961, or $3.96, a share, in the first half of 1920.

· PRODUCE · MARKETS ·

Butter prices in Chicago declined ½@1c and eastern markets were off about the same with trade quiet all around.

Cheese prices here declined ½@1c and Wisconsin markets were easy.

In fruit and melons trading was fair with ample supplies.

WHOLESALE CREAMERY BUTTER PRICES

Score.	Chicago— Whole milk.	Centralized.	New York.	Boston.	Philadelphia.
93 score	....	....	44	....	43½
92 score	.42	....	43	44	42½
91 score	.40	....	42	43	41
90 score	.38½	38¼	41	42	40
89 score	.37	37¼	39½	41	39
88 score	.35½	36¼	38	39½	38
87 score	....	....	37	38	37

BUTTER PRICES TO CHICAGO RETAILERS

Score.	Tubs.	Prints.	Cartons.
Best [92-94]	.44 -46	45½-46½	46½-47½
Good [89-91]	.39¾-41¾	43½-44½	44½-45½

WHOLESALE CHEESE PRICES.

	Chicago.	*Wisconsin.	New York.	Philadelphia.
Flats	.....	.....	21 -21¼	21¼-22½
Twins	..19¼-19¾	19¼	20¼-21½	21 -22
S. dais	..19¼-19¼	19½	20 -21	21½-22½
D. dais	.....	19	20 -21	.....
Y. Ams.	.21 -21¼	....	22½-23½	.....
Lehns.	.21 -21¼	20¾	.....	23½-24½

*Previous day.

POULTRY—WHOLESALE.

Fowls	23@23c	Turkeys	30c
Roosters	16½c	Broilers	24@27c
Geese	14c	Ducks	22@26c

EGGS.

Extras	37@38c	Checks	18@19c
Fresh firsts	30@31c	Dirties	15@21c
Miscel.	28@29c		

POTATOES.

Brls.	$5.75@6.00
100 lbs	$3.25@3.50

GREEN FRUITS.

Apples, bu basket	$2.00@3.50
Blackberries, case, 16 qts	3.00@4.00
Blueberries, case, 16 qts	3.50@4.50
Currants, case, 16 qts	3.50@5.00
Grapes, 6¼ lb basket	.40@ .50
Lemons, box	6.00@7.00
Oranges, box	6.00@7.00
Peaches, bu, Michigan	2.50@3.00
Pears, bu basket	2.00@3.00
Plums, 16 qts	1.50%2.50

VEGETABLES.

Beets, 100 bunches	1.50@2.00
Cabbage, crate	2.75@3.25
Cucumbers, Illinois, basket	.15@ .25
Carrots, 100 bunches	1.50@2.00
Celery, Michigan, flats	1.00@1.25
Eggplant, home grown, box	1.00@1.25
Lettuce, leaf, home grown, box	.50@ .60
Lettuce, head, crate	2.50@5.00
Onions, home grodn, 65@70 lb sacks	1.75@2.00
Peppers, green, home grown, box	.25@ .35
Radishes, 100 bunches	1.50
Spinach, home grown, box	2.00@2.25
String beans, home grown, box	1.00@1.25
Sweet corn, sack, 4 doz	.25@ .35
Tomatoes, box, home grown	.40@ .65
Turnips, home grown, box	.75@ .85

DRESSED BEEF.

	No. 1.	No. 2.	No. 3.
Rounds	17	16	14
Plates	6	5	3
Ribs	22	20	14
Loins	31	28	18

VEALS.

50@60 lbs	10c	90@100 lbs	13@14c
140@175 lbs	5@7c	100@110 lbs	15c
70@80 lbs	11@12c		

WORLD'S GRAIN MARKET NEWS

Government report was construed as bullish on wheat and oats, showing larger losses than expected. The corn figures were nearly identical with those of Statistician Snow. Opinions as to corn varied, but traders said

OUTPUT OF STEEL DROPS AS OTHER INDUSTRIES GAIN

BY O. A. MATHER.

Industrial operations throughout the country continue to show conflicting tendencies, with improvement noted in some lines and relapses in others. But the usual summer dullness must be considered and there is a general belief that business will pick up moderately in the autumn.

The steel industry continues to be the chief discouraging factor, although indications point to increased production as the result of a slightly better demand. Another sharp break in production of steel ingots in July is recorded by the American Iron and Steel Institute, the output by thirty concerns, representing about 84 per cent of the country's total production, being placed at 803,376 gross tons, compared with 1,003,406 tons in June and 2,802,818 tons in July, 1920. Of last month's production 689,489 tons were open hearth, 113,312 tons were Bessemer, and 375 tons of other kinds of steel.

July Output Hits Twenty Year Low.

The July figures indicate production at the annual rate of 11,448,000 tons for the entire country. This is the lowest production rate in more than twenty years, the lowest year's output since 1900 being 11,529,676 tons in 1904. In 1899 production of ingots was 10,458,745 tons. The mills now are operating at only about 20 per cent of capacity.

Production of the thirty reporting companies for the first seven months of this year was 9,810,231 tons, or at the annual rate for the entire country of 19,943,000 tons. This rate is lower than any year's actual output since 1908, when 13,667,027 tons were produced.

The United States Steel corporation today will issue its report on unfilled orders on its books as of July 31. Steel men have estimated the July decrease in such orders will be between 350,000 and 400,000 tons. This would mean the smallest amount on hand since June, 1919, when unfilled orders were 4,892,000 tons. It also would mark the twelfth consecutive month of decreases.

Leather and Rubber Pick Up.

On the other hand, the leather, rubber, and textile industries are showing marked improvement. Shoe manufacturers report orders showing increases ranging from 75 to 150 per cent over this time last year and production near capacity for the rest of the year is indicated. Vice President Wendell Endicott of the Endicott-Johnson corporation says: "The shoe and leather industry has for the great part taken its losses owing to deflated value and the tide has turned."

NEW·YORK·STOCK·TRANSACTIONS·

Bid.	Asked.	Description.	Sales.	High.	Low.	Close.	Net chge.	Close Aug. 2.	Close July 12.
23	23½	Ajax Rubber	900	23½	23	23	....	28½	19½
1⅛	1⅜	Alaska Juneau	2,300	1⅜	1⅛	1⅛	....	1⅜	1⅜
31	32	Allis-Ch Mfg	200	30⅝	30⅝	30⅝	— ⅛	32	31⅛
36½	37	Allied Chem	500	37½	36½	36½	— ½	36⅛	39
85	87	Do pfd	100	86	86	86	....	....	88½
31½	32	Am Agr Chem	100	31⅜	31⅜	31⅜	— ⅛	....	30½
54	55½	Do pfd	100	55	55	55	— 2	....	....
26½	26⅝	Am Can	800	26⅝	26½	26½	— ⅛	27½	26
123¾	123⅞	Am Car & F	600	125½	124	124	....	125½	....
17⅞	18⅛	Am Cot Oil	300	18½	17½	17½	— 1	19	16⅜
4½	4⅝	Am Drug	100	4⅝	4⅝	4⅝	+ ⅛	4⅝	4½
51	52	Am H & L pfd	300	51	51	51	....	54½	51½
32½	32⅝	Am Int Corp	1,000	33⅜	33	33	— ⅛	34⅜	34
22¾	23	Am Lin Oil	400	23	22⅝	22⅝	....	....	25
55	60	Do pfd	200	55¼	55	55	....	....	....
84	84½	Am Loco	2,400	85	83½	84	— 1¼	83	82
4	4¼	Am S Razor	1,100	4	4	4	....	4¼	4
6⅝	7	Am Ship & C	200	6⅝	6⅜	6⅜	— ⅛	6⅝	7⅝
35⅜	35⅞	Am Smelting	500	35⅝	35⅜	35⅝	— ⅛	37⅜	38
100	105	Am Snuff	200	104	103⅛	103⅝	....	....	....
72	82	Do pfd	100	77½	77¼	77¼	....	....	....
65¼	65½	Am Sugar	5,400	67⅛	65¼	65¾	— ⅜	69	66¾
88	88½	Do pfd	500	88⅝	88	88	— ⅛	89	88
47⅝	48	Am Sum Tob	1,400	48⅝	47⅝	47⅝	— 1⅛	49½	52
75	90	Do pfd	200	75	75	75	....	....	....
105¼	105¾	Am Tel & Tel	1,700	105⅛	105¼	105¼	— ⅛	105½	102⅞
123¼	123⅝	Am Tobacco	800	123⅞	123¼	123¼	— ⅜	124	120¼
122	123½	Do B	200	123¼	123¼	123¼	+ ¼	123¼	119½
68⅜	70	Am Woolen	7,700	70¾	68⅝	69	— 1¼	71	69⅝
7⅞	8⅛	Am Zinc	100	7⅞	7⅞	7⅞	— ⅛	....	....
35	35¼	Anaconda	1,800	35⅞	35⅛	35⅝	— ⅜	37⅛	37⅛
84¼	84⅝	Atchison	1,900	84⅝	84	84	....	87¾	82⅝
79½	80	Do pfd	100	79¾	79½	79½	....	....	....
2⅛	2⅜	Atl B & A	100	2⅜	2⅜	2⅜	....	....	....
4½	5	Atlantic Fruit	100	4⅝	4⅝	4⅝	....	....	....
21⅝	21⅞	Atl G & W I	3,600	22⅜	21½	21⅝	— 1⅜	22¼	23⅜
20⅜	22	Do pfd	400	22½	22	22	....	18½	....
106	108	Atl Ref pfd	100	107	107	107	....	....	....
3⅛	3⅜	Auto Sales	700	3⅜	3⅛	3⅜	....	....	....
74⅜	75⅛	Baldwin Loco	11,800	77⅞	74⅜	74⅞	— 2⅜	79¼	75⅛
37⅜	38	Balt & Ohio	3,400	38⅜	37½	37⅝	— ⅜	40¼	38⅝
50¼	51⅛	Do pfd	400	51⅛	51	51	+ ⅛	52	....
50	50¼	Beth Steel B	2,100	51	49⅞	49⅝	— 1⅜	53	40¼
98	90	Do 8% pfd	300	99	98½	98¼	— ¼	99	....
4¼	4⅜	Butte C & Z	100	4¼	4¼	4¼	....	4¼	....
12¾	12½	Butte & Sup	100	12¾	12¾	12¾	....	....	12
27	27½	Butterick	200	27¾	27¼	27½	— ⅛	27½	24
10½	11¼	Caddo Oil	200	10⅞	10½	10¾	....	11	11¼
60½	61½	Calif Pack	300	61	60¼	60⅝	— ⅛	68⅜	57⅝
33	34½	Calif Petrol	200	33	33	33	....	....	38
4⅝	4½	Call Zinc & L	100	4½	4½	4½	....	4¼	4½
113¾	114⅝	Can Pacific	3,100	114⅞	113⅜	113⅝	— ⅛	114⅛	109⅝
31⅝	33¼	Cent Leather	1,500	33⅝	32¾	32⅝	— ⅝	34⅜	32⅜
24½	25½	Cerro de Pasco	100	24⅝	24⅜	24⅝	+ ⅜	26¼	26
47⅞	48¼	Chandler Mot	2,700	49½	47⅞	47¾	— 1¼	47⅝	50⅝
54½	55	Ches & Ohio	400	55	55	55	— ⅛	58	55
7½	7⅝	Chi Gt West	200	7⅝	7⅝	7⅝	— ⅛	8	....
17	17⅛	Do pfd	100	17	17	17	— ⅛	19⅝	....
27	27½	C M & St P	1,100	27½	27	27	— ⅛	28⅝	26½
40⅜	41	Do pfd	900	41⅜	40⅜	40⅜	— ⅜	43½	40
66	66⅛	Chi & N W	1,100	67⅛	66	66¼	+ ⅛	69	....
31¼	32¼	C R I & P	6,300	33	31¾	31¾	— ⅛	34¾	33½
10	10¼	Chile Copper	200	10¼	10	10	— ⅛	10¾	10⅝
22⅜	23½	Chino	100	23	23	23	+ ¼	....	....
33½	33⅞	Coca Cola	500	33⅞	33½	33½	....	33⅜	....
36½	37⅛	Colo & So	200	38¼	36⅝	38⅝	— ⅝	....	....
53	53⅛	Colo & So 1st pfd	100	53	53	53	....	....	....
24	24⅛	Colo Fuel	100	24	24	24	....	22⅜	....
54	54½	Colum G & E	500	55	54½	54½	....	56½	54⅜
4¼	4⅜	Colum Graph	900	4⅜	4¼	4¼	+ ⅛	4¾	5⅛
18	19	Do pfd	300	18¾	18	18	....	....	....
⅝	¾	Con Candy	100	⅝	⅝	⅝	....	....	⅝
29	31⅞	Cons Cigars	100	29	29	29	....	....	....
88	88¼	Cons Gas	700	88¼	88	88	....	90	....
67	67⅞	Corn Prods	2,900	67¾	67¼	67¼	— ⅜	69	65½
27	27¼	Cosden & Co	1,100	27¼	26¾	27	— ¼	28¾	27½
53⅛	54¼	Crucible Steel	3,300	55	53⅝	54	— ⅝	57⅝	56½
15¼	15½	Cuban Am Su	300	15½	15¼	15½	+ ¼	17	13½
9⅞	10	Cuba Cane Su	500	10¼	10	10	+ ⅛	11	7½
24½	25⅛	Do pfd	1,100	25	24⅝	24⅝	+ ⅛	28¼	21
⅝	⅝	Denver & R G	200	⅝	⅝	⅝	....	....	⅝
1⅜	1½	Do pfd	900	1⅜	1⅜	1⅜	....	1⅝	....
59	59½	Endicott J	200	59½	59¼	59¼	— ⅜	61	60¼
95	95¼	Do pfd	200	95¼	95	95¼	+ ¼	....	....
133	133⅜	Erie	500	133⅛	132⅝	133⅛	— ⅜	143⅜	138⅜
19	19¼	Do 1st pfd	400	19¼	19	19	+ ⅛	20⅜	19⅜
13¼	13⅞	Do 2d pfd	100	13⅞	13⅞	13⅞	....	14⅜	13⅜
49⅞	50	Famous Play	8,500	51⅝	49½	50	— ⅝	47⅝	49½
9¾	10	Fisk Rubber	1,200	10	9¾	10	....	9¾	11¾
1⅜	1½	Gaston Wms	600	1⅜	1⅜	1⅜	....	....	1⅝
49½	50¾	Gen Asphalt	17,700	51⅛	49¾	50	— 1⅛	55⅛	40⅝
117	117⅜	Gen Elec	4,000	118¼	116⅝	117	— ⅝	118	125¼
55	57	Gen Cigars	100	56¾	56¾	56¾	....	....	....
10¾	10¾	Gen Motors	1,700	10¾	10¾	10¾	— ⅛	10⅝	11
63½	65	Do 6% db p	100	64	64	64	....	....	64½
71	73	Do 7% db p	100	71¾	71¾	71¾	....	....	....
31½	31⅝	Goodrich	200	31⅜	31⅜	31⅜	— ⅛	33	....
29	29⅜	Great No Ore	1,600	29⅜	29	29½	+ ⅛	28	28
73½	74	Great No pfd	2,800	75	73½	73¾	— ¼	76⅞	69
20½	21⅛	Greene Can	100	21¼	21¼	21¼	+ ⅛	....	....
58½	59½	Haskell & Bar	300	59¼	58¾	59¼	+ ¼	57	....
50½	52	Houston Oil	200	51⅝	51½	51⅝	+ 1⅛	56⅛	54
10⅞	11⅛	Hupp Motors	200	11	10⅞	11	....	11⅛	11⅜
94½	95	Ill Cent	300	94¼	94¼	94¼	....	98	92¼
2⅜	2⅝	Indiahoma	1,000	3	2⅜	2⅜	— ⅛	2⅜	2⅝
32	32¼	Inspir Cop	300	33¼	32	32	— ⅜	33½	34
6¾	7	Int Agr Corp	100	7	7	7	....	....	....
72¾	72¾	Int Harv	300	73	72¼	72¾	— ⅛	73	73⅛
10	10¼	Int Merc Mar	100	10¼	10¼	10¼	....	....	....
47⅜	48	Do pfd	200	44¾	43¾	43¾	— 1	45¾	40½
3⅝	4	Int Met Cons	200	3⅝	3⅝	3⅝	....	3⅞	3½
30½	31	Int Motors	100	30½	30½	30½	....	....	30½
56	60	Do 2d pfd	100	58½	58½	58½	....	....	....
50⅝	51¼	Int Paper	900	51½	50⅝	51	— ⅛	....	53
13½	13⅜	Int Nickel	300	13½	13⅜	13½	....	14	13⅜
7⅜	8	Invincible Oil	1,500	8½	8	8	+ ⅛	8	11
2⅜	2½	Island Oil	1,800	3	2⅜	2⅜	....	3	2⅞
9	9⅛	Jewel Tea	500	9¼	9¼	9¼	....	10½	10
18	22	Jones/Bro Tea	100	18⅛	18⅛	18⅛	....	18	....
25	25⅜	K C So	300	25⅛	25	25	— ⅛	26⅜	25⅝
40¼	40½	Kelly Spring	3,600	41⅞	40¼	40½	— ⅜	43	37½
18⅝	18⅝	Kenn Copper	300	18⅝	18⅛	18⅜	+ ⅛	19½	19⅜
12⅜	12⅝	Keystone Tire	1,200	13¼	12⅜	12½	....	13⅜	12¼
38⅜	39½	Lack Steel	300	39¼	39	39	....	39⅝	....
52	54	Laclede Gas	100	53¾	53¾	53¾	....	54	....
21	23	L E & W pfd	100	21⅞	21⅜	21⅜	— ⅜	....	....
52	53	Lehigh Valley	500	52¼	52	52	....	54	51
145	152	Lig & Myers B	100	150	150	150	....	....	....
99	101	Do pfd	100	100¾	100⅝	100⅝	....	100⅝	....
11	11¼	Loews Inc	2,000	11⅜	11	11	— ⅜	12	10⅜
⅞	1	Loft Candy	200	8⅞	8½	8¾	....	9¼	9⅝
33¾	38	Loose-Wiles	200	34	33½	34	....	....	....
109½	113	L & N	200	111	110	111	....	111⅜	....
46	46½	Manh El gtd	100	46⅝	46⅜	46⅝	....	48	....
38	40	Max Motor A	100	38½	38½	38½	....	38	....

BOSTON STOCKS

	Sales.	High.	Low.	Close.
MINING.				
Arcadian	75	2	1½	1½
Cal & Ariz	200	47	46	47
Carson	900	12¾	12¾	12¾
Copper Range	258	31	30⅝	31
Davis Daly	120	6¼	6¼	6¼
East Butte	20	8	7⅞	7⅞
Franklin	10	1⅝	1⅝	1⅝
Helvetia	35	1¼	1¼	1¼
Isle Royale	12	18½	18	18½
Mass Cons	150	1½	1½	1½
Mayflower O C	95	3	2¾	2¾
Mohawk	11	48	48	48
North Butte	70	8¼	8¼	8¼
Oilbway	100	1¼	1¼	1¼
Old Dominion	100	22	22	22
Osceola	10	22	22	22
Quincy	130	35	34¾	34¾
St Mary's Land	70	30¼	30	30
Superior Copper	50	2¾	2¾	2¾
Tuolumne	1,500	46	40	46
U S Smelters	145	30	29	29
Do pfd	39	37½	37¼	37¼
Utah Metals	60	1¼	1¼	1¼
Wolverine	140	10½	10½	10½
RAILROADS.				
Boston Albany	32	123	122	122
Boston Elev	55	65¼	64¾	65¼
West End	25	41½	41½	41½
MISCELLANEOUS.				
Amoskeag	30	88¼	88	88½
Atlas Tack	40	14½	14½	14½
Greenfield	5	22½	22½	22½
Intl Cement	30	19½	19	19½
Intl Products	50	3	3	3
J T Connors	25	10	10	10
Libby	60	9¼	9	9
McElwain 1st pf	25	76½	76½	76½
Nati Leather	535	8	7¾	7¾
New Eng Tel	65	103¼	102¾	103½
Orpheum	50	20	19¾	20
Reece Folding	50	3	3	3
Simms	10	5½	5½	5½
Swift	265	98½	97¾	97¾
Torrington	25	51¼	51¼	51¼
Un Shoe	240	35¾	35¼	35¾

NEW·YORK·BOND TRANSACTIONS

No. thous.	High.	Low.	Close.	Yield.
236 Lib 3½s	88.58	88.40	88.44	4.23
2 do 1st 4s	87.80	87.80	87.80	4.27
312 do 1st 4½s	88.00	87.80	88.00	5.08
1186 do 2d 4½s	87.74	87.54	87.72	5.20
572 do 3d 4¾s	91.26	91.10	91.26	5.60
2421 do 4th 4¼s	87.96	87.56	87.92	5.32
2326 Vic 4½s	98.68	98.54	98.56	5.46
73 do 5½s	98.62	98.56	98.62	4.41

GENERAL BOND MARKET.

No. thous.	High.	Low.	Close.
2 Bergen 8s	99¼	99⅝	99⅝
22 Berne 8s	99¼	99	99
3 Christiania 8s	99½	99½	99½
9 Copenhagen 5½s	78½	78½	78½
7 Lyons 6s	83¼	83¼	83¼
6 Marseilles 6s	83¾	83¾	83¾
11 Paris 6s	99½	99½	99½
15 Tokio 5s	62	61½	62
11 Zurich 8s	100⅛	100⅛	100⅛
4 Danish Gold 8s A	101⅛	100⅛	100⅛
4 do B	101⅛	100⅝	100⅝
11 Dom Can 5½s 1929	93¼	93¼	93¼
10 do 5s 1926	92⅝	92½	92⅝
38 French Rep 8s	103⅛	103	103⅛
308 do 7½s	96¾	95¾	95¾
22 Switzerland 8s	106	105½	105½
6 Jap 1st 4½s	85½	85⅝	85⅝
32 do 2d 4½s	85½	85⅝	85½
100 do sterling 4s	71¾	71⅛	71⅛
44 Belgium 8s	100⅞	100⅛	100⅛
23 do 7½s	101⅝	101½	101⅝
24 do 6s 1925	94¾	94½	94¾
35 Denmark 8s	102¾	102	102
14 Norway 8s	104½	104	104
3 Sweden 6s	86⅞	86½	86½
24 Rep Chile 8s	99	98⅝	98⅝
4 Rep Cuba 4½s	68	68	68
21 San Paulo 8s	98½	98	98
3 U K G B & I 5½s '21	99⅝	99⅝	99⅝
32 do 1922	99	99	99
26 do 1929	89	88⅝	89
20 do 1937	87⅞	87⅜	87⅜
54 U S of Brazil 8s	100	99⅝	100
35 U S of Mex 5s	45½	45	45½
6 do 4s	34	33½	33½
9 Am Agr Chm 7½s	96¾	96½	96½
65 Am Smelt 5s	79¼	78¾	79
33 A T & T cv 6s	100¼	100	100¼
8 do con 5s	85½	85⅝	85½
13 do col 4s	80½	80	80
5 Armour 4½s	80¾	80	80
25 A T & S F gen 4s	71¾	71¾	71¾
4 do cv 4s	70	70	70
18 do C & Ariz rfg 4½s	78⅜	78⅜	78⅜
4 Atl Fruit 7s	36	36	36
7 Atl Ref deb 6½s	101½	101	101½
7 Atlas Power 7½s	96½	96⅛	96⅛
15 B & O 6s	90¼	90	90¼
8 do adj 5s	71¾	71¾	71¾
16 do conv 4½s	72⅝	71½	71½
3 do gold 4s	70	70	70
3 do Pitts L E & W 4s	67	66½	66½
5 do S W 3½s	83	83	83
5 do T & L 4s	83	81	81¼
8 Bell Tel of Pa 7s	105½	105½	105½
2 Beth Steel pm 5s	77¾	77¾	77¾
2 B A T 5s	57½	57½	57½
6 Bkn U Gas 5s	85	83	83
14 Can Nor Ry 7s	103	103	103
48 do 6½s	99	96⅝	98⅝
22 Cent Leath 5s	80¼	80	80¼
8 Cent Pac 4s	73¼	73	73
6 Cerro de Pasco 8s	107	106¼	107
7 C & O cv 5s	85	82½	83
24 do gen 4½s	77	75⅝	75⅝
8 C & O cv 4½s	77¼	76¾	77
2 do Coal River 4s	70	70	70
6 Ch & Alton 3½s	36	36	36
3 do refg 3s	45¾	45½	45¼
13 Ch & R I 6s	91¾	91⅝	91⅝
5 C M & S P gen 4½s	76¾	76¾	76¾
8 do cv 4½s	67¼	67¼	67¼
6 do refg 4½s	59½	59½	59½
6 do 4s	77¼	76¼	77¼
23 Chic Nor West 7s	103	103	103
10 do 3½s	66¼	66¼	66¼
68 C R I & P refg 4s	68¼	67½	67½
20 Chile Cop 7s	94	93½	93½
4 do 6s	70¾	70¾	70¾
12 Cons Gas 7s	102	101½	101½
17 Cub Am Sugar 8s	99¾	99¼	99¾
52 Cub Cane Sug db 7s	65	64¼	64½
3 Denv refg 5s	47	46½	47
4 do con 4s	85	85	85
10 Det Edison 5s	88¼	87¾	88
10 do refg 5s	78½	78½	78½
15 Det Uni Ry 4½s	58	58	58
10 Dis Match deb 7½s	103⅜	103½	103½
74 Dupont 7½s	97¾	96¼	96⅝
2 Erie prior 4s	55½	55½	55½
17 do gen 4s	43¾	43¼	43¼
2 do N Jersey 6s	99¾	99¾	99¾
3 Fy W & D 6s	99⅝	99⅝	99⅝
3 Gen Elec deb 6s	102	102	102
16 do deb 5s	87	87	87
26 Goodyear 8s	102¼	101¼	101¾
111 Gt Northern 7s	100¾	100¼	100¾
11 Gt Trunk 7s	102	102	102
33 Hud & M rfg 5s	67½	67	67½
64 Ill C 6½s	101	100¾	100⅞
5 do 5½s	91¾	91¼	91¾
5 do rfg 4s	76	76	76
4 Ill Steel 4½s	80¾	80¾	80¾
32 I R T rfg 5s	56¼	55¾	56
8 Int Mer Mar 6s	79½	79½	79½
23 K C Ft S & M 4s	67½	67	67
6 K C Sou 5s	77½	76¾	76¾
10 do 3s	56	56	56
7 Kelly Springfield 8s	97	96½	96½
3 Long Island 5s	61¾	61	61
5 Lorrilard 7s	106	106	106
4 Mann Ry 4s tax ex	60	58½	60
39 Market St Ry 7s	70¼	70	70½
9 Marland Oil 8s	93½	91	90
25 Mex Petrol 8s	98	98	98
12 MSP & SSM 4s	80¾	80¼	80¾
5 M K & T 5s	41¼	41¼	41¼
13 do 1st 4s	60¾	60¾	60¾
5 do 2d 4s	36½	36½	36½
28 Mo Pac gen 4s	54⅛	53¾	53¾
15 N Y C coll 7s	102	101½	101½
55 do deb 6s	93	92½	92¾
10 do 4s	78¾	78¾	78¾
6 do rfg 3½s	67	66½	66¾
5 do L S 3½s	63	63	63
5 N Y Conn Ry 4½s	77	77	77
10 N Y Rys adj 5s	5¼	5¼	5¼
12 N Y Tel 6s	93¾	93¾	94
3 Norf & Sou 5s	47½	46¾	47¼
9 Norf & W cv 6s	103⅝	103¼	103¼
8 do div 4s	77½	77	77
91 Nor Pac Gt Nor 6½s	101	100⅜	100⅜
10 do 4s	77¼	77	77
3 Nor State Pow 5s	79½	79½	79½
23 N W Bell Tel 7s	102⅜	101¼	102¼
5 Ore W R R & N 4s	72	72	72
5 Pac Gas 5s	78¼	78¼	78¼
5 Pac Tel 5s	85	84½	84½
6 Packard Mots 8s	96	95¾	96

·CHICAGO·STOCK·TRANSACTIONS·

Chicago stocks were dull and generally lower yesterday. In no issue did the turnover reach 1,000 shares. The packing house issues especially showed weakness, with Armour Leather declining a point. Wahl and Standard Gas and Electric preferred also lost a point each, while Peoples Gas gained a point. Trading in bonds was featured by initial dealings in the new Hines Lumber 8s, sales totaling $16,000 being made at par. The meeting of the directors of the Quaker Oats company at which dividend action is to be considered, was postponed from yesterday to Sept. 20 because of lack of a quorum, while the directors' meeting of Alfred. Decker & Cohn was postponed until next Tuesday for the same reason.

Div. per share.	Div. yield.	Bid.	Asked.	Description.	Sales.	High.	Low.	Close.	Net chge.
$4.00	5.9	68	68½	American Radiator	60	68½	68	68	— ⅛
7.00	7.7	91¼	91⅝	Armour & Co pfd	80	91¼	91	91¼	+ ⅛
....	....	83	84	Armour Leather pfd	37	83	83	83	....
....	....	4¼	5	Case Plow	180	4½	4½	4½	....
....	....	2	2½	Chi Elev Rys pfd	10	2¼	2¼	2¼	....
....	....	54	56	Cudahy	10	55	55	55	....
5.00	7.3	108½	109	Comm Edison	35	109	109	109	....
....	....	9	9½	Libby-McNeill	1,325	9¼	9	9	— ⅛
....	....	17½	18	Mohr Ward	22	18	18	18	+ ⅛
....	....	7⅞	8	National Leather	990	8¼	7⅞	7⅞	— ⅛
2.00	10.0	20	21½	Orpheum Circ	100	20	20	20	....
....	....	53	54	Peoples Gas	10	54	54	54	+ 1
1.60	7.0	22½	23	Pick & Co	10	23	23	23	....
....	....	14	14½	Piggly Wiggly "A"	10	14	14	14	....
6.00	7.5	....	80½	Public Service pfd	30	80½	80	80½	....
1.00	5.5	18	19	Rec Motor	100	18½	18⅜	18⅜	+ ⅜
4.00	4.1	98	100	Sears-Roebuck scrip	6,000	98	98	98	+ ⅛
2.00	9.2	43½	44½	Shaw [W. W.]	155	44	43¼	43¼	— ⅛
2.00	8.2	24½	25	Stewart Warner	200	25	24½	24½	— ⅛
8.00	8.2	98¾	97	Swift & Co	688	98¼	97	97	— ½
2.40	9.7	24¾	24¾	Swift Intl	662	24¾	24½	24½	— ⅛
4.00	12.0	33½	34¼	Standard Gas pfd	17	33¾	33¼	33½	+ 1
2.00	5.0	39½	40½	Thompson [J. R.]	250	40¼	40¼	40

YEARLING BEEF $10.65; HOGS AT $11.85; NEW TOPS

CHICAGO LIVE STOCK

Prices for live stock at Chicago yesterday were:

HOGS.

Bulk of sales	$ 9.25@11.75
Heavy bitchers	10.60@11.15
Butchers, 190@240 lbs	11.25@11.80
Heavy and mixed packing	9.00@ 9.90
Rough and heavy packing	8.70@ 8.95
Medium weights	9.90@10.60
Light bacon, 160@190 lbs	11.50@11.85
Light mixed, 140@160 lbs	11.00@11.55
Pigs, 80@135 lbs	9.50@11.30
Stags, subject to dockage	7.00@ 8.25

CATTLE.

Prime steers, 1,200@1,500 lbs	10.00@10.25
Good to choice, 1,100@1,500 lbs	8.50@10.10
Poor to good, 900@1,400 lbs	6.00@ 9.00
Low grade killing steers	3.00@ 5.75
Bulk of fat steers	8.00@10.00
Yearlings, 700@1,000 lbs	9.40@10.65
Fat cows and heifers	3.50@ 9.00
Canning cows and heifers	1.75@ 3.25
Poor to choice bulls	3.00@ 7.25
Stockers and feeders	3.50@ 7.75
Poor to fancy calves	7.00@10.00

SHEEP AND LAMBS.

Western lambs	7.00@10.75
Native lambs	7.00@10.00
Lambs, poor to best culls	4.00@ 6.75
Yearlings, all grades	6.25@ 8.00
Wethers, poor to best	4.25@ 5.50
Ewes, poor to best	1.75@ 5.00
Bucks	1.50@ 2.00

Yearling cattle averaging 930@1,004 lbs topped yesterday's market at $10.65, sixty head selling at that price, the highest yearlings here since early last January. They were shipped to Pittsburgh for fine hotel trade. Some of the choicest cattle sold 10@25c higher, but the general market was little changed. Top heavy steers went at $10.25. Feeding cattle advanced 10@25c.

Another new top for the year was established in the hog trade, several loads of lightweights selling at $11.85. Underweights had the call all day, due to liberal shipping orders. Some light hogs showed 30@35c advance, while packing grades sold steady to 25c higher. The big packers' droves, averaging 300@320 lbs, cost $9.12@9.30, with the general average at $10.35.

More than 40,000 sheep and lambs arrived the first two days of this week, the supply of lambs being beyond trade requirements. Some lambs sold steady, with the bulk 10@15c lower. Best westerns reached $10.75 and top natives $10.00. Feeders paid $8.00@8.25 for range stock averaging 62@69 lbs. Sheep were without change, selling at $5.50 for Montana wethers, $4.85 for range ewes, and $7.60 for western yearlings.

Hog purchases yesterday by Chicago packers and others follow:

Armour & Co.	2,100	Miller & Hart.	200
Anglo-Amer.	1,400	Ind. P. Co.	500
Swift & Co.	700	Brennan P. Co.	800
Hammond Co.	1,100	Others	1,000
Morris & Co.	800	Shippers	7,500
Wilson & Co.	1,000		
Boyd-Lunham	900	Total	20,100
West. P. Co.	1,500	Left over	14,000
Roberts & Oake	600		

LIVE STOCK MOVEMENTS AT CHICAGO.

Receipts—	Cattle.	Calves.	Hogs.	Sheep.
Mon., Aug. 8.	14,117	2,482	31,226	21,433
Est., Aug. 9.	9,000	3,000	17,000	19,000
Week so far.	23,117	5,482	48,226	40,433
Week ago.	28,232	7,207	70,228	23,950
Year ago.	24,242	5,114	56,778	46,610
Shipments—				
Mon., Aug. 8.	3,005	235	9,489	1,881
Est., Aug. 9.	3,000	....	7,500	2,000
Week so far.	6,105	235	16,989	3,881
Week ago.	5,744	153	17,098	2,342
Year ago.	7,406	576	13,586	7,731

OUTSIDE LIVE STOCK MARKETS.

HOGS.

Buffalo top 50c higher, while other points advanced generally 10@25c. Receipts and prices follow:

	Receipts.	Top.	Bulk.
Kansas City	8,000	$11.00	$ 9.50@10.65
Omaha	7,000	11.10	9.00@10.50
St. Louis	7,500	11.75	11.00@11.70
St. Joseph	5,000	10.90	9.00@10.90
Sioux City	5,000	11.00	9.00@10.75
Indianapolis	8,000	11.75	11.40@11.50
East Buffalo	3,000	12.50	12.00@12.30
Pittsburgh	1,000	12.65	12.40@12.50
Cleveland	2,000	12.10	11.00@12.05
Cincinnati	3,000	11.50	11.00@11.25
St. Paul	4,500	....	....
Louisville	1,100	11.50	11.40@11.50

CATTLE.

Good to choice classes strong to 25c higher, and other grades steady. Receipts and prices follow:

	Receipts.	Beef steers.	Cows and heifers.
Kansas City	15,000	$5.50@10.10	$2.25@8.75
Omaha	6,500	5.30@ 9.85	2.00@8.80
St. Louis	5,000	5.25@ 9.65	2.30@8.80
St. Joseph	2,000	5.40@ 9.60	2.40@8.55

SHEEP.

Sheep and lambs ruled steady to 25c lower. Receipts and prices follow:

	Receipts.	Lambs.	Sheep and yearlings.
Kansas City	10,000	$6.75@ 9.25	$2.00@6.25
Omaha	16,000	6.70@ 9.50	2.15@6.15
St. Louis	5,500	6.45@ 9.00	2.20@6.25
St. Joseph	4,000	6.35@ 9.00	2.00@7.25
East Buffalo	1,500	7.30@11.25	2.60@7.25

$17.89, $10.64, and $3.77 in the years ending Jan. 31, 1920, 1919, 1918, and 1917, respectively. Since January, 1917, the company paid a dividend of 75 cents quarterly until July, 1918. Since that date the quarterly payment has been $1 a share. The company has no bonded indebtedness. The stock is entitled to a high rating.

NEW YORK CURB STOCKS

INDUSTRIALS.

	Sales.	High.	Low.	Close.
Acme Coal	400	1.00	.95	1.00
Acme Packing	300	1⅛	1⅛	1⅛
Empire Food	200	32⅜	30	32⅜
Farrell Coal	1,400	13½	12½	12½
Glen Alden Coal	3,300	35¾	34⅜	35¼
Goodyear Tire	100	13	13	13
H B Holbrook	700	12⅜	12⅜	12⅜
Nat Leather	100	8	8	8
Peerless Motors	254	30½	29⅝	30½
Perfection Tire	5,300	.93	.87	.93
Philip Morris	1,200	3¼	3½	3¼
Radio	600	1¾	1⅝	1⅝
Republic Tire	1,000	35	35	35
Southern Coal	400	3	2⅞	3
Sweets Ameri	100	2½	2½	2½
Tob Prod Exp	700	5⅝	5¼	5½
U S Light & Ht	3,000	1¼	1⅛	1⅛
Uni Retail Cdy	2,300	5¾	5	5½
U S Ship Corp	3,800	.22	.21	.22
U S Steamship	2,400	.35	.33	.34
Wayne Coal	200	1¾	1¼	1¼
West End Chem	1,000	.62	.62	.62

OILS.

Illinois Pipe	15	152	152	152
So Penna Oil	50	182	182	182
S O of Ind	500	70¾	70¼	70¼
S O of N Y	21	31⅜	31⅜	31⅜
Amal Royalty	100	12⅜	12½	12½
Arkansas Gas	1,800	9½	8⅞	8⅞
Allied Oil	2,500	5	4	5
Do new	300	.35	.35	.35
Anglo Tex Oil	300	.78	.78	.78
Boone	300	.18	.18	.18
Boston-Wyo	3,400	.71	.69	.69
Carib Synd	1,100	4¼	4⅛	4⅛
Cities Serv	85	117	115¾	117
Do pfd	300	45	44½	44½
Do Bankers	655	13¾	13¼	13¾
Col Emerald	2,500	.65	.61	.63
Engrs Petrlm	300	.41	.41	.41
Emerald O & G	1,000	3	3	3
Federal Oil	1,200	1¼	1¼	1¼
Fay Pitrlm	2,000	2	2	2
Glen Rock Oil	6,200	.83	.78	.78
Hudson	2,000	.17	.15	.16
Ind Pitrlm	3,300	10¾	10⅜	10⅜
Lyons Pitrlm	2,100	1⅛	1⅛	1⅛
Maracaibo	1,200	20½	19⅜	19⅜
Mexico Oil	3,800	.76	.71	.72
Meridian Oil	6,300	.13	.11	.12
Mid-west	1,000	1¼	1⅛	1⅛
Sequoyah Oil	1,100	.12	.10	.10
Simms Pitrlm	2,400	6¾	6½	6¾
Skelly	500	3⅝	3⅜	3⅜
Texon O & Land	2,300	.54	.52	.54

MINING.

Alaska B C	14,000	.35	.32	.32
Ariz Patagonia	3,000	.58	.57	.57
Big Ledge	300	.22	.22	.22
Boston & Mont	18,400	.68	.65	.67
Candelaria	940	.30	.29	.30
Cash Boy	7,000	.07	.06	.07
Cortez Silver	3,800	.79	.77	.79
Divide Exten	5,000	.33	.32	.33
El Salvador Sil	2,000	.10	.10	.10
Eureka Croesus	18,500	.41	.41	.41
Goldfield Flor	8,000	.43	.42	.42
Gold Zone	3,200	.12	.11	.12
Goldfield Cons	1,500	.06	.06	.06
Harmill Divide	2,700	.12	.11	.11
Howe Sound	1,700	2¾	2¾	2¾
Jumbo Ext	1,500	4	4	4
Kerr Lake	500	3⅝	3⅜	3⅜
Knox Divide	4,500	.12	.12	.12
MacNamara Min	4,000	.18	.17	.18
Mason Valley	200	1⅜	1⅜	1⅜
National Tin	4,800	.61	.60	.60
Nevada Ophir	500	.28	.28	.28
New Domin Cop	1,100	1½	1⅜	1⅜
Rex Cons	2,500	9	8	8
Silver of Am	3,000	1½	1½	1½
South Am Gold	1,300	4¾	4½	4½
Stewart	1,000	4	4	4
Tonopah Belmont	200	1¾	1¾	1¾
Do Divide	10,300	.83	.79	.83
Do Nor Star	500	.06	.06	.06
Do Midway	3,000	.15	.13	.13
United Eastern	1,500	2¼	2⅛	2⅛
West End Cons	1,200	.72	.70	.72

BONDS.

No. thous		High.	Low.	Close.
5	Allied Pack 6s ctfs deposit	44⅝	44⅝	44⅝
32	do 6s	45½	45	45
21	Am T & T 6s, 1924	97⅞	97⅝	97⅝
12	Aluminum Mfg 7s	98	97½	97⅝
9	Anaconda Cop 7s	93⅞	93⅝	93⅝
21	Anglo-Am Oil 7½s	100¾	100¼	100¼
12	Armour 7s	97⅞	97¼	97¼
18	Beth Steel 7s, 1935	95	94⅞	95
26	Cons Gas 8s	100⅝	100¼	100¼
8	Chgo Un Sta 6½s	104	103½	103⅞
10	CopExptAssn8s, 1923	100¾	100⅝	100⅝
21	do of 1925	102½	101⅝	101⅝
10	Galena Signal 7s	93½	93½	93½
21	Goodrich 7s	91¼	91	91¼
27	Hubie Oil 7s	97⅜	97⅛	97⅛
7	Kennecott Cop 7s	93½	93	93⅛
37	I R Transit 7s	79	78⅝	78⅝
11	Libby 7s	95⅝	95	95⅜
10	Natl Cloak & S 8s	93¼	93	93¼
5	Sears 7s 1 yr	99⅝	99½	99⅝
7	do 3 year	97⅜	97⅛	97⅛
5	Swift & Co 7s	97⅞	97½	97⅝
4	S W Tel 7s	97¼	97¼	97¼
7	Southern Ry 6s	97	97	97
3	S O N Y 7s, of 1927	102⅜	102⅜	102⅜
8	do 6½s	100⅞	100⅝	100⅝
10	Swift & Co 7s	97⅞	97¼	97⅜
15	Swiss Govt 5½s	87⅞	87½	87½
10	Vacuum Oil 7s	101⅝	101¼	101¼
30	United Drug 8s	100	99⅝	100

STANDARD OIL SUBSIDIARIES.

	Bid.	Asked.		Bid.	Asked.
Anglo Am.	15⅛	15⅝	Ohio Oil	253	257
Atl Ref	900	1000	Pra O. Gas	420	425
Borne Scry	340	350	Pra Pipe L	187	190
Buckeye P.	80	82	Solar Ref.	333	345
Cheseb Mf.	170	185	Sou Pipe L	79	81
Cont Oil	105	108	S W Pa P.	59	62
Cres Pipe	26	28	S O Kas.	540	560
Comb Pipe	115	125	Do Ky.	390	400
Eureka P.	76	79	Do Neb.	155	165
Galena Sig	33	35	Do Ohio.	365	385
Do pfd	88	92	Swan & F.	30	35
Ind Pipe	77	82	Un Tank L	85	95
Natl Trans	22½	23½	Vacuum Oil	255	265
N Y Trans	140	145	Wash Oil	25	30
Northern P	85	89			

The Tribune Investors' Guide

Answers to inquiries are based upon information which THE TRIBUNE believes reliable, fair, and unprejudiced, but beyond the exercise of care in securing such information THE TRIBUNE assumes no responsibility.

Inquiries must bear the signature and address of writer in order to receive attention. Answers thought to be of public interest will be published. If an answer is not of general interest it will be mailed provided stamp is inclosed. Address letters to Investors' Guide.

Haskell & Barker.

R. K.—The Haskell & Barker Car company earned $12.90 a share on its 220,000 shares of no par value stock in the year ended Jan. 31, 1921, against $14.22,

Brief Answers.

W. A. B.—The Invader Oil company has been paying 1 cent monthly on its stock. The last payment of which we have record was made in June.

E. J.—We have no record of the Texas-Gulf company of Houston. The prospectus indicates that it was a new promotion at the time you invested. This looks to us like a hazardous speculation.

BOARD OF TRADE MEMBERS.

The first Japanese to join the Chicago Board of Trade was elected yesterday. He is Jinosoke Minumi, representing Suzuki & Co., importers at New York, with a home office at Kobe, Japan. The other new member elected was John Terborgh of Foreman Brothers' Banking company, Chicago.

Philippine Gov't

One-Year 4% Certificates of Indebtedness

Dated August 1, 1921. Due August 1, 1922. Principal and quarterly interest payable in Gold at the United States Treasury, or any Federal Reserve Bank. Denomination, $1,000.

These certificates are issued under authority of Acts of the United States Congress. They are exempt from all Federal, State and Local Taxes in the United States and the Philippine Islands. Under regulations of the United States Treasury Department they are receivable at par as security for deposit of public moneys.

Price to Yield About 6 Per Cent

Ask for Descriptive Circular

AMES, EMERICH & CO.

105 South La Salle Street, Chicago

New York — Milwaukee

SAFETY OF PRINCIPAL IS OUR FIRST CONSIDERATION

The Railroads

TODAY total railroad securities are selling in the market for about $18,000,000,000, as against an original cost for construction of the properties of approximately $20,000,000,000, and against a reproduction cost at current value of more than $25,000,000,000.

IT is immediately patent to anyone that railroad securities from the standpoint of property value are incomparable bargains. Many good judges are convinced that an opportunity of a lifetime is now presented for profitable investment in these securities.

SPECIAL article now on the press will be distributed gratuitously.

E. W. Wagner & Co.

ESTABLISHED 1887, CHICAGO

Members { NEW YORK STOCK EXCHANGE; NEW YORK COTTON EXCHANGE; CHICAGO BOARD OF TRADE; CHICAGO STOCK EXCHANGE; CLEVELAND STOCK EXCHANGE; DETROIT STOCK EXCHANGE }

208 S. La Salle Street Chicago

Mortgages

AND BONDS ON REAL ESTATE

sold by this bank have been made for our own investment and have our strong recommendation as an excellent type of security with attractive interest.

Call, write or telephone Randolph 7700.

FIRST TRUST AND SAVINGS BANK

Real Estate Loan Dept.

MONROE AND DEARBORN STS.

What's Ahead for "Motors"?

Will we see further price cuts?
Are we approaching the saturation point?
How about trucks and tractors?

Babson's Reports

Barometer Letter, just off the press gives you the plain unbiased facts on the situation and shows you what's ahead for the "motors".

REPORT ON REQUEST

Copies are available for distribution to interested executives, gratis. Tear out the Memo—now—and hand it to your Secretary when you dictate the morning's mail.

Merely Ask for Bulletin 24UK

Roger W. Babson's Statistical Organization
Wellesley Hills, 82, Mass.
(Suburb of Boston)

The Largest Organization of Business Advisors in the World

If you want to see just how Babson's Service will make and save dollars in the various departments of your own business, tear out the MEMO—now—and hand it to your secretary when you dictate the morning's mail.

CLIP OFF HERE

MEMO *for Your Secretary*

Write Roger W. Babson, founder of The Babson Statistical Organization, Wellesley Hills, Mass., as follows: Please send me a copy of Bulletin 24UK and booklet, *"Increasing Net Profits"*—gratis.

Roger W. Babson's Statistical Organization
518 Westminster Building

Chicago Office

$13,306,000

City and County of San Francisco, California

Gold 4½% Water Bonds

Dated July 1, 1910 — **Due July 1, 1945-1964, Inclusive**

Principal and semi-annual interest (January 1 and July 1) payable in gold in San Francisco or at the National Park Bank in New York. Coupon bonds of $1,000 denomination registerable as to principal or both principal and interest.

Exempt From All Federal Income Taxes and Tax Exempt in California

Legal Investment for Savings Banks and Trustees in New York, Massachusetts, Connecticut, California and Other States

Eligible as Security for Postal Savings Deposits

The City of San Francisco, with a population, according to the census of 1920, of 506,676, is the twelfth largest city in the United States. The assessed valuation of taxable property is officially reported as $864,881,977, including $258,705,387 operative property which has not been taxed by the city since November 3, 1910, except for the payment of that portion of the city debt incurred prior to that date. The net bonded debt is $33,079,600, or less than 4% of the assessed valuation. These bonds are a direct obligation of the city and county of San Francisco, both principal and interest being payable from taxes levied against all taxable property therein.

MATURITIES AND PRICES
(Accrued interest to be added)

Amount	Due	Price	Amount	Due	Price
$236,000	July 1, 1945	88.00	$769,000	July 1, 1955	86.07
558,000	July 1, 1946	87.76	769,000	July 1, 1956	85.93
558,000	July 1, 1947	87.53	769,000	July 1, 1957	85.80
558,000	July 1, 1948	87.31	769,000	July 1, 1958	85.67
558,000	July 1, 1949	87.11	769,000	July 1, 1959	85.55
558,000	July 1, 1950	86.91	769,000	July 1, 1960	85.43
603,000	July 1, 1951	86.73	769,000	July 1, 1961	85.32
768,000	July 1, 1952	86.55	769,000	July 1, 1962	85.22
768,000	July 1, 1953	86.38	661,000	July 1, 1963	85.12
769,000	July 1, 1954	86.22	559,000	July 1, 1964	85.03

Yielding About 5.40 Per Cent

Legality subject to approval of John C. Thomson, New York, N. Y.

First National Bank, New York
Kissel, Kinnicutt and Co.
Stacy and Braun

The National City Company
E. H. Rollins and Sons
William R. Compton Co.

The above information is derived from sources which we regard as reliable. We do not guarantee but believe it to be correct.

GEORGE F. JOHNSON says:

"Every man has a capacity for work which may be enlarged. Work honors everybody."

JOHNSON is part owner of the Endicott-Johnson Corp., the great shoe manufacturers. He believes in learning the business from the bottom up and from his work he has helped to create two model towns.

Only work will create the great things of life. Success rarely comes by accident.

Successful men turn to successful Banks to help them through good times and bad. The Importers and Traders is a strong and successful *commercial* Bank. It studies business and men and helps them to extend their successes.

Capital, Surplus and Undivided Profits, $10,000,000

THE IMPORTERS & TRADERS NATIONAL BANK OF NEW YORK
247 Broadway · Opposite City Hall

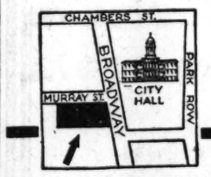

That OPPORTUNITY

Let the man with $5,000 or more decide for himself whether there awaits a better opportunity for sagacious investment of his money than in a hitherto closed corporation with the following record:

An established manufacturing business that has never failed to pay dividends.

This corporation showed, for the year ending with December, 1918, net earnings of $50,989.69; for the six months ending July 31st, 1920, $75,898.94; for the eight months ending March 31st, 1921—the readjustment period of depression—$20,947.29.

Now this company has added a product of 100% demand—every home a market—price to the public revolutionary. Actual orders are at present far in excess of production, but in the next few months capacity will enable this corporation to show earnings seldom equaled.

All trademarks, patents and names are fully protected in every state.

Now the man with $5,000 or more is given the opportunity to get in.

Does this sound like THAT opportunity for which you have waited? If, so, you can secure full particulars and arrange for an interview.

Address O S 257, Tribune

YOUR MONEY EARNS

7%

ON CHICAGO FIRST MORTGAGE REAL ESTATE BONDS

when Sold by our Real Estate Loan Dept.
On the Installment Plan
Call or write for circulars

CENTRAL TRUST COMPANY of Illinois

125 W. Monroe St. Third Floor
Phone State 7600

F. M. ZEILER CO.

MEMBERS CHICAGO STOCK EXCHANGE

Listed and Unlisted Securities
Bank Stocks—Bonds
209 South La Salle Street
Wabash 1204

1921 Is Rewarding Fighters

An Underlying C. B. Q. Bond

Legal for Savings Banks in 14 States

Nebraska Extension 4s 1927

Secured by first mortgage or first mortgage bonds on a total of 1,471 miles of road at the rate of only $10,790 per mile.

Offered at the Market
To Yield About 5.80%

Bonbright & Company
THE ROOKERY, CHICAGO

New York — Philadelphia — Boston

H. O. STONE CHICAGO OF PROVEN SOLIDITY SINCE 1857

7%

With Our Customary

SAFETY

CHICAGO REAL ESTATE of the very highest grade secures our 7% First Mortgage Bonds, selected with the same care given our investment offerings since 1887 and equally safe.

Each and every investor in our bonds has received every dollar of principal and interest when due—not one of them ever having suffered the slightest loss or delay.

On this record of safety our investment business is built. Hence any bond we offer which yields 7% meets our standard of safety and bears our highest recommendation.

You may purchase these 7% bonds on the installment plan, if you wish, 10% down, 10% a month, in amounts of $100, $500 and $1,000.

Please ask for Circular T810

H. O. STONE & CO
ESTABLISHED 1857 CHICAGO INCORPORATED
·REAL ESTATE BONDS·
CONWAY BLDG. 111 W. WASHINGTON ST. S.W. COR. CLARK (135)

1921 Is Rewarding Fighters

Central Leather

The outlook for the leather industry and for this company in particular are subjects discussed in our recent analysis of Central Leather.

In addition to comprehensive statistics and information regarding this company we go into detail as to the probable future market action of the stock.

A few copies are available for interested investors and will be sent upon request for Circular No. 130, accompanied by 2c for postage.

MOODY'S INVESTORS SERVICE
JOHN MOODY, President
412 First National Bank Bldg., Chicago, Ill.
New York — Philadelphia — Boston

F. S. ROYSTER GUANO COMPANY
First Mortgage Twenty-Year 8% Sinking Fund Gold Bonds
To the Holders of Syndicate Managers' Receipts for Bonds of Above Issue:

NOTICE IS HEREBY GIVEN that the definitive bonds with coupons attached are now ready for delivery in exchange for Syndicate Managers' Receipts for bonds of the above issue, upon surrender thereof at the office of The Chase National Bank of the City of New York, Trust Department, No. 57 Broadway, New York City.

All holders of Syndicate Managers' Receipts are requested to exchange the same as promptly as possible, in order that the exchange may be effected prior to the date upon which the first interest coupon is payable.

CHASE SECURITIES CORPORATION
By WILLIAM G. SHAIBLE, Treasurer.
For the Syndicate Managers.

TREASURY DEPARTMENT, SUPERVISING ARCHITECT'S OFFICE, Washington, D. C., August 6, 1921. Bidders are notified that the opening of proposals for two deep wells and pumping plant at the U. S. Public Health Service Hospital No. 2, Broadview, Chicago, Illinois, is changed from 3 P. M. August 23, 1921, to 3 P. M. August 18, 1921. JAMES A. WETMORE, Acting Supervising Architect.

Position of Various Groups

Since deflation began we have put forth every effort to analyze the statistical position of industries for the purpose of deciding which groups of securities are the most attractive.

In our current Weekly Review we have discussed practically all of the various types or groups of stocks.

A few copies of this review are available for interested investors. Write today for Circular No. 123, sending two cents for postage.

MOODY'S INVESTORS SERVICE
JOHN MOODY, President
412 First National Bank Bldg., Chicago, Ill.
New York — Philadelphia — Boston

OFFICIAL WEATHER FORECAST.

The official forecast for today and tomorrow and yesterday's table of records follow:

Ohio—Fair and somewhat warmer Wednesday; Thursday showers and probably thunderstorms; cooler by Thursday night. Moderate to fresh south shifting to west winds.

Indiana—Generally fair Wednesday; slightly warmer in east and south portions; Thursday showers and thunderstorms and somewhat cooler. Fresh south and southwest shifting to northwest winds.

Lower Michigan—Partly cloudy in southeast and probably showers and thunderstorms in west and north portions Wednesday. Thursday partly cloudy and cooler, probably showers in south portion, fresh southwest shifting to west and northwest winds.

Upper Michigan—Showers and probably thunderstorms and cooler Wednesday. Thursday fair, moderate to fresh southwest and west shifting to northwest winds.

Place of observation.	Direction of wind.	Temp. 7 p. m.	Highest today.	Lowest last night.	Rainfall last 24 hours.
State of weather.					
Aug. 9, 1921, 7 p. m.					
Central time.					
Eastern states—					
Albany, clear	N.E.	70	78	56	...
Atlanta, clear	N.E.	80	80	66	...
Boston, clear	W.	72	78	60	...
Buffalo, fair	S.W.	72	74	60	...
New York, clear	W.	76	78	66	...
Philadelphia, clear	S.W.	76	82	64	...
Pittsburgh, clear	S.E.	76	80	58	...
Washington, clear	N.	72	82	62	...
Gulf states—					
Abilene, clear	S.E.	94	98	76	...
El Paso, clear	W.	90	90	72	...
Fort Worth, clear	S.E.	94	98	76	...
Galveston, clear	S.E.	84	88	80	...
Jacksonville, cloudy	S.E.	78	88	70	.46
Miami, clear	E.	82	86	74	...
Mobile, cloudy	S.W.	82	90	72	.14
Montgomery, cloudy	N.	84	90	70	.28
New Orleans, cloudy	S.W.	84	94	76	...
San Antonio, clear	S.E.	94	96	72	...
Shreveport, cloudy	S.E.	78	86	70	...
Tampa, rain	S.	72	88	74	.90
East central states—					
Alpena, clear	S.W.	74	84	50	...
Cairo, clear	S.E.	78	84	64	...
Chicago, clear	S.	81	84	64	...
Cincinnati, clear	S.E.	78	82	54	...
Cleveland, clear	E.	76	82	58	...
Detroit, clear	S.W.	76	82	56	...
Fort Wayne, clear	S.W.	76	82	58	...
Grand Rapids, fair	S.W.	78	84	60	...
Indianapolis, clear	S.	78	84	60	...
Madison, cloudy	S.W.	78	84	64	...
Marquette, cloudy	S.	76	86	56	...
Memphis, clear	N.	80	84	68	...
Milwaukee, fair	S.W.	82	84	60	...
Nashville, clear	W.	78	86	60	...
Peoria, fair	S.E.	78	86	60	...
Ste. Marie, fair	S.W.	74	80	46	...
Springfield, Ill., fair	S.E.	78	84	60	...
West central states—					
Bismarck, fair	N.W.	78	92	64	...
Charles City, cloudy	S.W.	80	86	60	...
Davenport, clear	S.	80	86	66	...
Des Moines, cloudy	S.	78	86	66	...
Dubuque, cloudy	S.	78	86	66	...
Duluth, cloudy	S.W.	74	80	54	.04
Huron, rain	W.	76	90	64	.86
Kansas City, clear	S.	82	84	66	...
Little Rock, fair	E.	80	82	72	...
Oklahoma, fair	S.E.	86	92	70	.02
Omaha, fair	S.	84	86	66	...
Rapid City, fair	N.	86	92	62	...
Sioux City, cloudy	S.	84	88	64	...
St. Louis, clear	S.	80	86	68	...
Minneapolis, cloudy	N.	82	88	62	.01
Springfield, Mo., clear	S.	78	82	66	...
Mountain states—					
Boise, clear	N.W.	90	92	60	...
Cheyenne, cloudy	N.W.	60	76	58	.02
Denver, cloudy	N.	72	86	64	...
Havre, fair	S.E.	84	86	62	...
Helena, clear	N.E.	86	88	62	...
Lander, cloudy	S.W.	82	86	56	.01
Phoenix, cloudy	S.E.	98	104	76	...
Pueblo, fair	N.	86	92	58	...
Salt Lake City, cloudy	S.W.	78	80	72	...
Yellowstone Pk., fair	S.	68	72	50	.08
Pacific states—					
Fresno, clear	N.W.	96	98	66	...
Los Angeles, clear	S.W.	70	72	62	...
Portland, Ore., fair	N.W.	74	76	62	...
San Diego, cloudy	N.W.	66	72	66	...
San Francisco, clear	W.	56	62	54	...
Seattle, Wash., clear	W.	64	66	58	...
Spokane, clear	S.W.	88	88	66	...
Canadian—					
Battleford, fair		70	74	50	.60
Calgary, cloudy	N.E.	74	82	52	...
Edmonton, rain	N.	62	72	46	.02
Medicine Hat, fair	N.	82	84	58	...
Montreal, clear	N.W.	64	72	56	...
Minnedosa, cloudy	N.	60	66	58	...
Quebec, clear		62	70	56	...
Toronto, clear	S.W.	66	78	52	...
White River, cloudy	S.E.	64	72	50	.08

INDEX TO CLASSIFIED ADVERTISEMENTS

SITUATIONS WANTED—MALE.

Bookkeepers and Clerks.

SITUATION WTD — A1 BOOKKEEPER AND assistant; trial balance, profit and loss, etc.; thoroughly efficient and reliable; references: interview solicited. Address Y 166, Tribune.

SITUATION WTD — MULTIGRAPH OPERATOR; 6 yrs. grad.; 4 yrs. exp. in all phases of work; poss. initiative and ability; ref. Phone Stewart 7856.

SITUATION WTD— YOUNG MAN 29 YEARS of age, as bookkeeper and office manager; Calumet district preferred; 6 years' experience; state L K 32, Tribune.

SITUATION WTD—A1 BOOKKEEPER AND assistant; 14 years' experience, general cost accty., efficient and reliable; married. Address M 474, Tribune.

SITUATION WTD — EXPERT BOOKKEEPER, accountant; part or full time. Call Dearborn 4521.

SITUATION WTD — COMPETENT D. E. man; A1 ref.; reasonable salary; trial basis. Address N 350, Tribune.

SITUATION WTD—BY UNIV. GRAD., TEMporary or perm., as clerk or draftsman on. Address N 426, Tribune.

SITUATION WTD — LEDGERMAN; EFFIcient; $35; A1 ref. Address L 200, Tribune.

SITUATION WTD—BKKPR.-ACCT., 15 yrs. exp. Address N 434, Tribune.

Accountants and Auditors.

PUBLIC AUDITORS

will audit, systematize and keep your books monthly. You can depend on the work to be reliable and professional. Phone Central 2847. J. G. Friendlee & Co., Public Accountants.

SITUATION WTD—BY ACCOUNTANT, 36 years old; married; 18 years' gen. office exp.; executive ability; best ref.; must be with established, growing business; salary no object; work to prove worth. Address L F 7, Tribune.

BOOKS KEPT.

Part time service; statements, audits, systems. Read. Address F X 441, Tribune.

SITUATION WTD—BKKPR. ACCT. EXPD. Age 32; full, part, prem. financial statements. Address K 154, Tribune.

SITUATION WTD—BOOKS AUDITED AND kept; eves., Sat. afts. and Sundays only; reasonable. Address N 561, Tribune.

SITUATION WTD—A1 ACCT., 9 YRS.' EXP.; credits and coll.; perm. position; reliable worker. Address M 410, Tribune.

Executives and Managers.

MAINTENANCE MAN.

The following is my recommendation:

The bearer has been employed by me in our various interests for over seventeen years; is very familiar with maintenance work of all kinds, electrical, carpentry, plumbing, etc. He is honest, trustworthy, efficient, and I can unhesitatingly recommend him to any one in need of an excellent maintenance man or who wishes to employ a capable, intelligent, high grade man in some other capacity.

If above does not convince you grant me an interview. Address G P 547, Tribune.

MAN

HAVING

the many experience as credit man for one of New York's largest financial institutions, now as credit man large Chicago concern, wants, and a licensed Illinois attorney employer desires connection as credit man, or secretary; could consider investment in a clean going business that can stand investigation. Address P 412, Tribune.

SITUATION WTD—ACCOUNTANT'S SERVICES AT YOUR OWN PRICE.

Expert accountant, cost, system man, retired executive, will handle your accounting and office problems on a per diem basis. Let us be at your own figure; high grade and of proven integrity. Address K 72, Tribune.

WILL WORK FOR NO PAY RATHER THAN BE IDLE.

EXECUTIVE.

Capable, efficient executive, 15 years' exp. in selling a specialty; due to financial conditions I desire to connect with any position that offers future. Tribune.

WHOLESALE EXECUTIVE.

Sales Manager, Credit Man, Office Manager; high class ability, character, loyalty; can conduct advtg., sales and large business; refs.; age 40. Address K 171, Tribune.

SECRETARY EXECUTIVE,

age 25; graduate business school; also Western university; 3 yrs.' first class references to prove ability. Available now. Address N 416, Tribune.

SITUATION WTD—CREDIT OR BOND MAN or connection; formerly asst. credit man large Loop bank; age 30. Address N 425, Tribune.

SITUATION WTD—CLOTHING MANAGER or buyer; five years' experience as assistant to practical manufacturer; will travel. Address L K 37, Tribune.

SITUATION WTD—TRAFFIC MGR. OR asst.; 8 yrs. exp. as rate man railroad work. Address M 509, Tribune.

SITUATION WTD—TRAFFIC MAN; 11 YRS. exp. in offices, 5 yrs. commercial; exclusive connections; 28 yrs. age. Address N 398, Tribune.

Salesmen, Solicitors, Etc.

SITUATION WTD —SALESMAN; 8 YEARS' exp. in New York City and on road; carried two lines; 27 yrs. old; college man; has abundance of energy and ability; can show real results. Address N 146, Tribune.

SITUATION WTD—SALESMAN TWELVE years' traveling experience; wide acquaintance with hardware, implement, and auto trade in Texas, desires state agency for good line to sell in this territory. Address 1509 Prairie, Dallas, Texas.

SITUATION WTD—SALESMAN WITH CAR, ability, and executive ability; good personality, convincing talker; desires first class connection; sales and collections only considered. Address L 143, Tribune.

SITUATION WTD SALESMAN WITH retail trade experience; open for a subnormal proposition, anywhere. Address N 547, Tribune.

SITUATION WTD — SALESMAN, SALES manager or buyer, 20 years' outside city; 7 years' college education; employed now. Address K 466, Tribune.

SITUATION WTD—SALESMAN, GOING TO Cal., wants to hear from concerns desiring salesman; commission basis. Address G P 548, Tribune.

SITUATION WTD—EXP. FOOD SPECIALTY salesman. Address M 494, Tribune.

Professions and Trades.

LAWYER,

Young man, exp., desires connection, law firm or office; also experienced paper, bookkeeper, office man; best ref. Address N 148, Tribune.

SITUATION WTD—TOOL AND DIE MAKER and layout machinist and tool designer; 15 years' practical shop experience; capable executive. Address K 168, Tribune.

SITUATION WTD—PERMANENT, IN GAmbler's Mecca, foreman or assembly room of a factory; 22 yrs. exp., state terms. Address K 172, Tribune.

SITUATION WTD—TIRE REP. MAN IN vulcanizing shop. Address K 161, Tribune.

SITUATION WTD — DESIGNER, STRUCT. 12 yrs.' exp. Address N 177, Tribune.

SITUATION WTD — PLUMBER; SEMIrepair work; reasonable wages. Address K 131, Tribune.

SITUATION WTD—GOOD GORDON PRESSman; run Millers; reliable; can make inside. Address M 409, Tribune.

SITUATION WTD — EDITOR, SUCCESSFUL, wide paper exp. Address K 113, Tribune.

SITUATION WTD — MACHINIST-18 YRS.; CHAS. BOWMAN, 1753 W. Adams.

SITUATION WTD—BAKER, 2D CLASS; BY good capable workman. Ph. Eng. 713.

Clubs and Hotels.

SITUATION WTD—CHINESE BOY WANTS to as waiter, houseman or bell boy; 1 yr. exp. Address K 513, Tribune.

SITUATION WTD — FIRST CLASS COL. ored chef cook. In or out of city. Victory 4058.

House servants.

SITUATION WTD — BY MAN AND WIFE, no children; man willing to do general housework washing and cleaning and all around; Hungarian. JOSEPH BARTA, 1000 Grand-av., E., Chicago, Ill.

SITUATION WTD—MAR. COUPLE, BUTLER and wife; have exp. Daniel, 1407 W. Erie-st.

SITUATION WTD—HOUSEMAN; COL.; REF.; will leave city. Victory 4058.

SITUATION WTD—COL. COUPLE, FIRST service; ref.; sub. city. Douc. 6763.

SITUATION WTD — JAPANESE BOY; cook, butler. James Shima, 2951 Ellis.

Farm and Garden Help.

SITUATION WTD — BY EXPERIENCED single and farmer on truck or grain dairy. Address J DUBE, 1020 Church-av., Evanston, Ill. Tel. Evanston 2026.

SITUATION WTD — MANAGER OF UP-TOdate truck or dairy farm. Thoroughly experienced; well recommended; married; age 36. Address K R 31, Tribune.

Chauffeurs, Teamsters.

SITUATION WTD—CHAUFFEUR IN PVT. family; expert mechanic and driver; German; married; no chil.; will go anywhere; best of ref.; 6 yrs. with 1 fam. Address M 335, Tribune.

SITUATION WTD — 1ST CLASS CHAUFfeur; want change, 3 yrs. present place; mechanic. Will go anywhere; permanent place desired. Age 31. Address L P 459, Tribune.

SITUATION WTD—A1 MECHANIC; FURNISH light delivery; formerly C. M. C. truck; city ref. DeRoule, 6816 S. Green. Republic 1249.

SITUATION WTD — 1ST CLASS CHAUFfeur, 7 yrs.' exp.; single; compt., care horses; best ref. Address M 407, Tribune.

SITUATION WTD—CHAUFFEUR, 15 YEARS' exp., drives and mechanic; fine refs. Tribune.

SITUATION WTD — CHAUFFEUR; PRIvate truck; city refs. Address MACK, 2 North-av.

SITUATION WTD—PRIVATE CHAUFFEUR, private grade cars; best references. Phone Wentworth 2151.

SITUATION WTD—CHAUFFEUR; PRIV. car, 6 yrs.; last place; A1 mech. Address K 190, Tribune.

SITUATION WTD—TRUCK DRIVER; 8 YRS.' exp.; trail., legal, comm'l exp. Rand.1122.

SITUATION WTD — COL. CPLE, CHAUFfeur, city or suburbs; refs. Ken.1772.

SITUATION WTD—CHAUFFEUR, EXP. BUTwriting; A1 ref. Seeley 4469.

SITUATION WTD—CHAUF., ENG., 37 YRS.' exp. Address M 52, Tribune.

SITUATIONS WANTED—MALE.

Janitors and Porters.

SITUATION WTD—AN EXPERIENCED JANitor. A. Matyas, 1065 Winona-st.

SITUATION WTD — PORTER, BY COLORED man. Douglas 6037, HIBBITT.

SITUATION WTD—JANITOR WORK EXCH. for first class liv. rms. Boul. 8031.

SITUATION WTD — YOUNG MAN, COL., porter or other work. Kenwood 8856.

Stenographers, Typists, Etc.

SITUATION WTD — STENO., CAPABLE; also bkpr. Ph. Dearborn 1648.

Miscellaneous.

SITUATION WTD—YOUNG MAN WITH high class connection; experience in secretarial, publicity and advertising work; efficient stenog. and correspondent; only good paying, high class offer considered. I'll sell myself. Address N 410, Tribune.

SITUATION WTD — MAN, 30, EX-SERVICE; honest, reliable, wants work, any kind, with future; no novelty selling considered. Address N 138, Tribune.

SITUATION WTD — YOUNG MAR. MAN; 6 yrs. exp.; open for any legitimate proposition. Address X O 195, Tribune.

SITUATION WTD — DAY OR NIGHT watchman, age 35, wishes steady position; best reference. Address N 431, Tribune.

SITUATION WTD—YOUNG MAN 27, MARried; anything. Address M 470, Tribune.

Day and Contract Work.

SITUATION WTD — HOUSE PAINTING, paperhanging and interior decorating. D. CECIL, 5045 Lafayette-av. Phone Engle. wood 8115.

SITUATION WTD — CHIMNEY BUILDING repairing; bldgs. tuckpointed. Hay. 8714.

SITUATIONS WANTED—FEMALE.

Bookkeepers and Clerks.

SITUATION WTD — GEN. OFFICE WORK. Typist, bkkpg. mach. operator. Randolph 5194.

SITUATION WTD — YG. LADY, SM. OFF.; typ., gen. off. wk.; 4 yrs.' exp. Ph. Ravens. 2585.

SITUATION WTD—D. E. BKPR.; COMPLETE set; fin. statement. Address N 033, Tribune.

SITUATION WTD — GENERAL OFFICE clerk; knowl. of bkkpg.; ref. Irving 4752.

Professions and Trades.

PROOFREADER,

Well educ., unusual ability, 3 foreign lang.; can handle newspaper, editorial, fine and work, tariff and catalog; highest ref.; union. Firm appreciating above qualifications, address N 539, Tribune.

Domestics and Cooks.

SITUATION WTD—COL. WOMAN; EXP. cook or maid's work; half days or by week; Kenwood 10396.

SITUATION WTD—GIRL COOK; SWED.; $18; $12; Mich. pref. Address N 550, Tribune.

SITUATION WTD—COL. HOUSEWORK; NO laundry; part time, or care of child; best ref. Oak. 4428.

SITUATION WTD — GEN. HOUSEWORK; comp.; no washing; $15; Gentile. Douglas 2390.

SITUATION WTD—MIDDLE AGED, COMPEtent woman, cook, general housework. Call or write, 3411 Dickens-av., city.

SITUATION WTD—EXPERIENCED COOK; Phone Sunnyside 6072.

SITUATION WTD—COLORED GIRL WANTS half days' work; ref. Douglas 9060.

SITUATION WTD—COL. MAID, GEN. HSE. wk.; suburbs pref. Doug. 4418.

SITUATION WTD—NEAT COL. GIRL; GEN. cfc. wk.; half, whole days. Boul. 1804.

SITUATION WTD—COL. GIRL, GEN. housewk. Doug. 6026.

SITUATION WTD—COL. GIRL, HOUSEWK. Douglas 3035.

SITUATION WTD—EXP. COOK AND GEN. housework. Drexel 6908.

SITUATION WTD—EXP. CHAMBERMAID, colored. Drexel 7540.

SITUATION WTD—GEN. HOUSEWORK; good cook, exp. Oakland 4614.

SITUATION WTD — YOUNG COL. GIRL; plain cook, gen. housework. Yards 7446.

SITUATION WTD—WORK OF ANY KIND; reliable col. woman. Boul. 4875.

SITUATION WTD—GEN. HOUSEWK.; EXP. col. woman. Boul. 7947.

SITUATION WTD—NEAT COL. GIRL, HALF days by week. Victory 6290.

SITUATION WTD — COL., 2 RELATIVES, cook, housewk. Douglas 5975.

SITUATION WTD — HSWK. COMPETENT; high class offer considered. I'll sell myself. Address N 410, Tribune.

SITUATION WTD — MAN, 30, EX-SERVICE; honest, reliable, wants work, any kind, with future; no novelty selling considered. Address N 138, Tribune.

SITUATION WTD — YOUNG MAR. MAN; 6 yrs. exp.; open for any legitimate proposition. Address X O 195, Tribune.

SITUATION WTD — DAY OR NIGHT watchman, age 35, wishes steady position; best reference. Address N 431, Tribune.

SITUATION WTD—YOUNG MAN 27, MARried; anything. Address M 470, Tribune.

Day and Contract Work.

SITUATION WTD — HOUSE PAINTING, paperhanging and interior decorating. D. CECIL, 5045 Lafayette-av. Phone Engle. wood 8115.

SITUATION WTD — CHIMNEY BUILDING repairing; bldgs. tuckpointed. Hay. 8714.

SITUATIONS WANTED—FEMALE.

Bookkeepers and Clerks.

SITUATION WTD — GEN. OFFICE WORK. Typist, bkkpg. mach. operator. Randolph 5194.

SITUATION WTD — YG. LADY, SM. OFF.; typ., gen. off. wk.; 4 yrs.' exp. Ph. Ravens. 2585.

SITUATION WTD—D. E. BKPR.; COMPLETE set; fin. statement. Address N 033, Tribune.

SITUATION WTD — GENERAL OFFICE clerk; knowl. of bkkpg.; ref. Irving 4752.

Professions and Trades.

PROOFREADER,

Well educ., unusual ability, 3 foreign lang.; can handle newspaper, editorial, fine and work, tariff and catalog; highest ref.; union. Firm appreciating above qualifications, address N 539, Tribune.

Domestics and Cooks.

SITUATION WTD—COL. WOMAN; EXP. cook or maid's work; half days or by week; Kenwood 10396.

SITUATION WTD—GIRL COOK; SWED.; $18; $12; Mich. pref. Address N 550, Tribune.

SITUATION WTD—COL. HOUSEWORK; NO laundry; part time, or care of child; best ref. Oak. 4428.

SITUATION WTD — GEN. HOUSEWORK; comp.; no washing; $15; Gentile. Douglas 2390.

SITUATION WTD—MIDDLE AGED, COMPEtent woman, cook, general housework. Call or write, 3411 Dickens-av., city.

SITUATION WTD—EXPERIENCED COOK; Phone Sunnyside 6072.

SITUATION WTD—COLORED GIRL WANTS half days' work; ref. Douglas 9060.

SITUATION WTD—COL. MAID, GEN. HSE. wk.; suburbs pref. Doug. 4418.

SITUATION WTD—NEAT COL. GIRL; GEN. cfc. wk.; half, whole days. Boul. 1804.

SITUATION WTD—COL. GIRL, GEN. housewk. Doug. 6026.

SITUATION WTD—COL. GIRL, HOUSEWK. Douglas 3035.

SITUATION WTD—EXP. COOK AND GEN. housework. Drexel 6908.

SITUATION WTD—EXP. CHAMBERMAID, colored. Drexel 7540.

SITUATION WTD—GEN. HOUSEWORK; good cook, exp. Oakland 4614.

SITUATION WTD — YOUNG COL. GIRL; plain cook, gen. housework. Yards 7446.

SITUATION WTD—WORK OF ANY KIND; reliable col. woman. Boul. 4875.

SITUATION WTD—GEN. HOUSEWK.; EXP. col. woman. Boul. 7947.

SITUATION WTD—NEAT COL. GIRL, HALF days by week. Victory 6290.

SITUATION WTD — COL., 2 RELATIVES, cook, housewk. Douglas 5975.

SITUATION WTD — HSWK. COMPETENT; high class offer considered. I'll sell myself. Address N 410, Tribune.

SITUATION WTD — MAN, 30, EX-SERVICE; honest, reliable, wants work, any kind, with future; no novelty selling considered. Address N 138, Tribune.

SITUATION WTD — YOUNG MAR. MAN; 6 yrs. exp.; open for any legitimate proposition. Address X O 195, Tribune.

SITUATION WTD — DAY OR NIGHT watchman, age 35, wishes steady position; best reference. Address N 431, Tribune.

SITUATION WTD—YOUNG MAN 27, MARried; anything. Address M 470, Tribune.

Day and Contract Work.

SITUATION WTD — HOUSE PAINTING, paperhanging and interior decorating. D. CECIL, 5045 Lafayette-av. Phone Engle. wood 8115.

SITUATION WTD — CHIMNEY BUILDING repairing; bldgs. tuckpointed. Hay. 8714.

SITUATIONS WANTED—FEMALE.

Stenographers, Typists, Etc.

SITUATION WTD—STENO.-SECY.-CORRES.; not afraid resp.; $25. Ph. Rockwell 8356.

SITUATION WTD—STENOGRAPHER, BEcaro 1144.

SITUATION WTD—STENO., GEN. OFF. WK.; 5 yrs.' exp., energetic, comp., conscientious; Kildare 6466.

SITUATION WTD — STENO.; 10 YEARS' exp.; care of office detail if executive is away; $25-$30. Address N 270, Tribune.

Miscellaneous.

SITUATION WTD — REFINED COL. GIRL wishes work, any kind. Douglas 3865.

SITUATION WTD—CLEANING, ETC.; 50C hr.; col. cple. KOLWELL, 832 Sedgwick-st.

WANTED—MALE HELP.

Stores and Offices.

ACCOUNTANT — THOROUGHLY FAMIL. iar with income tax laws; prefer man with revenue department experience on corporation returns; give age, nationality, education, experience, and salary wanted in first letter. Address O P 117, Tribune.

ACCOUNTANTS — SENIORS AND JUNIORS. State qualifications, experience and salary expected. Address M 459, Tribune.

ADJUSTMENT CLERKS—MEN, EXPERIenced, as complaint and merchandise adjusters for retail store for temporary positions. COMMONWEALTH EDISON CO., Rm. 734, 72 W. Adams-st.

BOOKKEEPER—EXP.; TO HANDLE FULL set of books; one who can operate typewriter preferred. See MR. SPIEGEL, 1105 W. Chicago-av.

BOOKKEEPER—YOUNG MAN, WHOLESALE coats and suits. HERBERT MENDEL, 206 W. Adams.

ESTIMATOR—CAPABLE OF LISTING OFF quantities and assuming charge of office details and cost at contractor's branch office; Dearborn Hotel for appointment.

FREIGHT RATE CLERK—FAMILIAR WITH rates in all territories. Room 15, 5451 S. Halsted-st.

LEDGER MAN.

Must have at least 3 years' experience on wholesale ledgers, capable of analyzing accounts, checking remittances, taking trial balances and handling correspondence pertaining to the accounts. Apply by letter only, giving a detailed summary of your education, experience, age, salary, etc. Address your reply to the employment department.

HART SCHAFFNER & MARX
36 S. Franklin.

MAN — BRIGHT YOUNG MAN WITH GOOD figuring ability, for general clerical work in large wholesale office; excellent opportunity; state age, experience, and salary expected. Address N 414, Tribune.

MAN—YOUNG, RECENT HIGH SCHOOL graduate, to assist in advertising department of publisher; write fully. Address O L 172, Tribune.

MAN — EXPERIENCED FOR SODA FOUNtain; good wages, steady work. Apply at once. MARY LINCOLN CANDY CO., INC., 11097 S. Michigan-av.

MAN—YOUNG AS LEDGER CLERK; MUST have had fire insurance experience; state salary wanted. Address O J 354, Tribune.

MAN — CAPABLE OF HANDLING MAIL, seller and sales on an auto accessory. Address P P 536, Tribune.

MAN—YOUNG, FOR STOCK IN OPTICAL dept., with some exp. State age, salary and ref. Address O P 280, Tribune.

MAN — EXPERIENCED IN SO. SIDE INSURance and renting office; state age, salary, experience, etc. Address N 95, Tribune.

MAN—YOUNG, TO ASSIST IN THE BOOK keeping department. Address O P 267, Tribune.

MAN—IN SHIPPING ROOM; MUST FIGURE accurately and quickly. Illinois Meat Co., 3939 Wallace.

MAN — YOUNG, 18 TO 20 YEARS OF AGE, for general office work. Apply at once. Public Health Institute, 4th fl., 35 N. Ashland.

MAN—YOUNG, IN OFFICE, OPERATE typewriter, mimeograph, addressograph, etc; H. S. education. Call 3962 E. Illinois-st.

MEN.

WE HAVE SEVERAL OPENINGS FOR MEN BETWEEN 23 AND 35 YEARS OF AGE, WITH GOOD RETAIL STORE EXPERIENCE. MUST POSSESS GOOD EDUCATION, PERSONALITY AND ADDRESS AND BE ACCUSTOMED TO MEETING AND SERVING CUSTOMERS. APPLY SUPERINTENDENTS' OFFICE, 9TH FLOOR.

MARSHALL FIELD & CO.
RETAIL.

ORDER FILLER — BY NOTION HOUSE; young man, 18 years, good penmanship; chance for advancement. Apply GIBBS & CO., 21 S. Wabash-av.

SALESMAN.
HIGH CLASS, EXPERIENCED SHOE SALESMAN. NONE OTHERS NEED APPLY. APPLY 8TH FLOOR.
MAURICE L. ROTHSCHILD, SOUTHWEST COR. STATE AND JACKSON.

GOOD CLOTHES SPECIALISTS.

SODA FOUNTAIN CLERK—$60 PER month, room, board: Idlewild Country club, Flossmoor, Ill. Phone Homewood 14.

SALESMAN—SOUTH SIDE BANK; REFS. REquired. Address O J 478, Tribune.

WANT A1 NIGHT CLERK for loop hotel. Must furnish bonds. Address O P 275, Tribune.

YOUNG MAN.

Endorsement clerk, in local fire insurance agency. State experience and salary. Address P C 495, Tribune.

Executives and Managers.

SPORTING GOODS BUYER. LARGE MAIL ORDER COMPANY HAS OPENING FOR MANAGER SPORTING GOODS DEPARTMENT WITH EXPERIENCE IN BUYING WIDE LINE IN LARGE VOLUME DIRECT FROM MANUFACTURERS. EXECUTIVE ABILITY POSITIVELY REQUIRED TO HANDLE ORGANIZATION, BUY AND DIRECT BUYING OF ASSISTANTS, PLAN RECORDS, SECURE RAPID TURNOVER. OUTLINE POSITIONS YOU HAVE HELD AND LINES BOUGHT. ADDRESS O K 466, TRIBUNE.

SALES MANAGER—THE NATIONAL MAYonaise Machine Co., Inc., are about to open Chicago factory; desire a live wire sales manager; one familiar with these conditions to handle sales organization selling the only machine of its kind; delicatessen stores; hotels; restaurants; large earnings and a future assured; no competition. Address W K 2, Tribune.

MANAGER AND BUYER — FOR WHOLEsale drug house; one who thoroughly understands the purchasing of drugs, chemicals, patent medicines, etc., and can take charge of and build up sales organization; wonderful opportunity for right man; furnish reference and state where last employed; also salary wanted. Address P C 497, Tribune.

EXECUTIVES—LARGE UNIVERSITY DEsires executives to direct an interesting educational work in cities other than Chicago; no expenses or salary are paid; therefore a very liberal recompense based entirely on results is given; very high grade work, with remarkable possibilities for big income. Address L 104, Tribune.

COLLECTION MANAGER—BY WABASH-AV. installment piano accounts; man with installment piano or furniture experience preferred; give references, salary desired, and references in letter; all replies confidential. Address O J 143, Tribune.

TRAFFIC MANAGER—EXPERIENCED ONE who is familiar with the handling of freight traffic and competent in rates and thoroughly understands transit privilege business. Write experience, age and salary desired. N. Wertheimer & Sons, Ligonier, Ind.

GENERAL MANAGER AND TREAS.—FOR new co. to be formed with cap. of $300,000, to manufacture universally used product by new process; no investment, but must be A1 executive; confidential. Address N 175, Tribune.

MAN—YOUNG, ONE WHO HAS HAD AD-vertising department experience, including preparation of folders booklets, house organs, also sales correspondent. State fully experience and salary desired. Address O K 507, Tribune.

FOREMAN — EXPERIENCED FOR ADVERtising crew. Call State 7489.

WANTED—MALE HELP.

Executives and Managers.

MAN — A CLEVELAND, O., OIL AND PAINT company desires the services of a reputable business man for the purpose of organizing a sales force of high grade salesmen covering the entire state of Illinois, in small towns and farming districts.

Our products are PENNSYLVANIA LUBRICATING OILS, HIGH QUALITY READY MIXED PAINTS, VARNISHES, ENAMELS, and ROOFING CEMENTS, and we are offering these products to the consuming trade at a lower price than they are sold by dealers. To a sales manager who already has a sales organization or to one who feels capable of putting our idea across, we can make an attractive proposition.

All applications must be written in detail, stating age, ability, experience, etc., and accompanied by two or three references. All correspondence strictly confidential.

Address L K 19, Tribune.

ACCOUNTANT—

Experienced all around accountant to take charge of department for a progressive manufacturing co. cor. away from Chicago. Applicant must have had at least five years' general accounting experience; also executive experience. Prefer young married man of good education. In reply state age, experience, salary, married or single, and church affiliation. Address O P 228, Tribune.

DISPLAY AND SIGN MAN—DEPT. STORE with modern arcade front, S. Dak. town, 10,000; operates services high class man; permanent position; excellent opportunity; manager in city now, can arrange interview. Address O P 277, Tribune.

Boys—Office and Factory.

BOY — OFFICE BOY. WE WANT A BOY for a permanent position; do not apply unless you have been to high school. Mr. Lancaster.

DASHIELL MOTOR CO.,
2412 S. Michigan-av.

BOY—FOR PERMANENT OFFICE POSITION; must be bright and intelligent and over 16 years of age.

TRANSO ENVELOPE CO.,
3512 N. Kimball-av.

BOYS—AS USHERS; MUST BE WELL APpearing, intelligent, and courteous, and have high school education; easy work in spare hours and good pay. Central Park Theater, 3535 Roosevelt-road.

BOY — IN DRAFTING ROOM OF FIRST class architect's office; chance for advancement; state age and schooling; salary, $10 per week. Address O J 459, Tribune.

BOY—MUST BE OVER 16 YEARS, BRIGHT and strong, for general work in factory. 6th Floor — 227 W. Van Buren-st.

BOYS — TWO, 16 YEARS, FOR OFFICE work. Address O P 283, Tribune.

OFFICE BOYS.

Ambitious boys who are 16 years of age will find these positions attractive. Call at the employment office and bring birth certificates. Western Electric Co., Inc., 48th-av. and 24th-st.

Professions and Trades.

ARTIST, EXPERIENCED IN drawing on wood; permanent position for artist experienced in this class of work.

THE HAWTIN CO.,
19 S. Wells-st.

ARTIST—TO WORK IN ADVERTISING agency for two weeks. Salary reasonable. Apply Room 903, 109 N. Dearborn-st.

ARTIST—PEN AND INK, MALE OR FEmale; experienced in outline and black. Apply 936 Fine Arts Bldg.

ASST. CUTTER — ON COTTON AND LINEN goods; state age, experience, and wages expected. Address O P 295, Tribune.

AUTO MECHANIC—EXPERIENCED TRUCK man, for general work on Old Reliable dump trucks; state experience, age, and salary wanted. Address O P 282, Tribune.

BAKERS—BENCH HANDS AND OVEN MEN; experienced only. Address O K 284, Tribune.

BATTERY MAN—EXPERIENCED; STEADY work. 2542 Cottage Grove-av.

BUILDING ESTIMATOR—MASONRY AND concrete work.

SCHARNER CONSTRUCTION CO.,
139 N. Clark-st.

CAR REPAIRERS.

Experienced men on wood freight cars; long jobs; inside work. 2310 S. Paulina.

CANDYMAKER—AT ONCE.

First class, all around, for fudge, nougat, caramels, peanut goods and hard goods; should be familiar with penny goods. Do not apply if not experienced. Apply PETER SISCO CO., 514 S. Loomis-st.

CANDY MAKER—ALL AROUND; SPECIAL. ty does not need not apply. 1901 W. Polk-st.

CARPENTER — TO TAKE WORK ON CONtract labor only. Address O J 489, Tribune.

CARPENTERS — TWO, 22 FT. COTTAGE Grove-av., rear.

CHEMIST—

Required by a laboratory supply house for checking quality of reagent chemicals, also a capable inorganic analyst and willing to be commercially useful; good opportunity for young man to gain varied experience; state age, education, experience and salary wanted in first letter. Address O P 117, Tribune.

CLOSED BODY BUILDERS—FIRST CLASS Nordyke & Marmon, Indianapolis, Ind.

COMPOSITOR — ROOM FOREMAN—IN OPEN shop; state experience, age, salary and references. ROBERT W. PEASE, High-land Park, Ill.

PHARMACY APPRENTICE—6 MO. TO 1 yr. experience. 6518 N. Clark-st.

Farm and Garden Help.

COUPLE — FOR 10 ACRE FARM AND small dairy, nr. Chicago; good salary; furnish house; ref. JERICH, 426 S. Clinton-st.

Salesmen, Solicitors, Etc.

AN OPENING FOR TWO EXPERIENCED SUBDIVISION SALESMEN.

SALESMEN WANTED—We need 2 or 3 high class salesmen at once to work on inquiries and leads; must be clean cut, good conference and hard workers. We have high class North Side property adjoining the Lakewater Golf course and with our co-operation there is no limit to what you can earn. If you have the above qualifications call at once. Manager, Room 904 Continental and Commercial Bank Bldg., 208 S. La Salle-st.

Auto Accessory Salesman.

High grade auto accessory salesman who knows the radiator business. Address O K 470, Tribune.

BANK STOCK SALESMEN—TO SELL REAL estate to qualified leads. Men who think they can do it can do so with our paved-way system. See MR. HANSON, Rm. 845 First National Bank Bldg.

CANVASSERS—HOUSE TO HOUSE YOUNG men, $3 a day guaranteed to live wires; something new; sells at sight; 8:30 to noon, Thursday. JACOBSON, 1516 E. 67th-pl., nr. Blackstone.

DEALERS WANTED—FOR THE FAMOUS Buffalo Tractor Truck. "King of High Powered Trucks." Write THE BUFFALO TRUCK AND TRACTOR CORPORATION, Clarence, N. Y.

DO YOU WANT TO EARN QUICK MONEY?

Rents have been raised again. We sell homes on very easy terms. The live leads are coming in so fast we have not enough men to handle them. Experience not necessary. Liberal commissions and co-operation. There is real money in this business at this time. See MR. BARTON, Room 701, 6 N. Clark-st.

Exceptional Opportunity

for a few foreign speaking salesmen in the mortgage banking business. See Mr. Monroe, Rm. 1305, 123 W. Madison.

FIVE SUBDIVISION MEN.

To 5 experience subdivision men with record of past production I will give an opportunity to cash in on a proposition that has no competition in Chicago. I can present facts that show you we are away in the lead in Chicago. We are spending $10,000 a month for advertising to get leads for our salesmen. We are building one hundred homes now and we will continue to build for our lot buyers. Some of our salesmen are making $300 to $500 a week. Best corporation. See Manager, Lake Shore Realty Co., Rm. 1710, 220 S. State-st.

FULL OR PART TIME

Salesmen, with or without experience, can earn $50 to $100 per week, if you are willing to work and follow instructions. Call bet. 10-12 a. m., Room 631, 11 S. La Salle.

German Speaking Salesmen.

Men or women to assist me in full or part time; no experience necessary; I will teach you. Call between 8:30 a. m. and 2 p. m. T. W. WEINHART, Rm. 312, 81 E. Madison-st.

HIGH PRESSURE STOCK SALESMAN.

Instead of sitting around the hotel and talking about the past invest your time and talent in the kind of a business that you are looking for and wishing work up. We have an opening for a few who can do business now, not last year or next month. If you want to work in one MR. WILLIAMSON, 216 N. Michigan, 2d floor.

JEWELRY BOX SALESMEN

Established jewelry box factory desires salesmen to sell its products as a side line in middle west and south to wholesale and jewelry trade. High commission paid. Address N 66, Tribune.

LIVE SALESMEN

To sell Ford cars. We want men who are hustlers, to establish themselves in a well paying business.

REEB MOTOR CAR CO.,
3581 Archer-av.

MAN—EXPERIENCED, WHO HAS DELIVered, to train telephone salesmen for the sale of real estate bonds; man who formerly trained men for stock sales desired; must show first record and results. Address P B 219, Tribune.

MAN—NEAT APPEARING (GENTILE), TO travel with manager and sell a metal specialty; previous experience unnecessary. Apply to Autocrat Mfg. Co., 549 W. Washington-st.

MAN—OLD ESTABLISHED MERCANTILE concern desires the services of an experienced man to sell chemicals, oils, etc., to the various industries; good opportunity for the right man. Address L K 25, Tribune.

MANAGER'S ASSISTANT—CHICAGO HOUSE wishes to get in touch with an experienced salesman to assist the sales manager in the organizing and training of a force of 12 high class men. This is an unusual opportunity for exactly the right man. Give phone and business experience. Address O O 551, Tribune.

MEN, YOUNG — SEVERAL NEAT, WITH house to house selling experience; excellent opportunity with large Chicago house; steady work; good pay. Apply Mr. Evans, 107 S. Clinton-st., after 3 p. m.

MEN — TO TRAVEL WITH MANAGER and sell to farmers; bond and references required; expenses advanced. Call today 509 S. Wabash, 3d floor. Ask for MR. LANGE.

WANTED—MALE HELP.

Professions and Trades.

MECHANIC—OR MILLWRIGHT AND ALL around handy man, one who understands motors, electric and hydraulic presses; permanent position and good pay. Phone MR. ZEAMANS, Canal 3807, or call GUMBINSKY BROS. CO., 2261 S. Union-av.

MECHANIC—AUTOMOBILE; MUST BE 1ST class motor man; give references, experience, wages, and age. Address O K 508, Tribune.

MEN—AND YOUNG MEN TO TAKE charge of vulcanizing shops. Good wages. Exper. unnecessary. Bond required. Saffetti Vulcanizer System, 917 Washington-blvd.

MILLWRIGHTS—

To install paper box making machinery; in reply give age, previous experience, and salary desired. Address O J 486, Tribune.

MONOTYPE OPERATOR AND CASTERMAN. We have a steady, pleasant position for a first class monotype operator and also for a first class monotype machinists.

We will pay fair wages and fair bonus during strike troubles.

We do not want any one inexperienced and not capable of the very best work.

Write, giving references, wages expected, and detail of experience; must be nonunion.

BRANDON PRINTING COMPANY,
NASHVILLE, TENN.

PAINTER AND CALCIMINER—FOR HOTEL work. Call at office, PLAZA HOTEL, North-av. and Clark-st.

PAINTER, AUTO STRIPER AND COLOR varnisher, 2423 Prairie-av., rear.

PAINTER—MAN ON SPRAY PAINTING, 1971 Ogden-av. West 1966.

PLASTERERS,
BRICKLAYERS,
TILE SETTERS,
METAL LATHERS.

San Francisco; fare advanced; strike cond.; wages $8.25-$10.25. Address M 55, Tribune.

PLUMBER—HIGH GRADE; STEADY WORK, thirty miles out of Chicago; phone Randolph 2675. Mr. O'Connell.

PRESSMAN—PONY CYLINDER. COMPOSItor; good, steady all round man; small shop. Address O K 286, Tribune.

PRINTERS.

PERMANENT POSITIONS FOR MEN WHO WANT THEM who can qualify as

Hand Compositors.
Stonemen.
Linotype or Intertype Operators.
Monotype Combination Operators.
Monotype Keyboard and Caster Operators.

To replace men who have vacated their positions and are now on strike. Good wages and permanent positions. Write, giving names of former employers. EMPLOYING PRINTERS' ASSOCIATION, 1310 Majestic Bldg., Milwaukee, Wis.

PRINTER—COMPOSING ROOM FOREMAN, non-union, new plant; state full particulars and ref. Address N 501, Tribune.

PRINTER—TO WORK PART TIME DAILY, S. Side hotel. Address P 227, Tribune.

SASH AND DOOR MAN—MUST BE ABLE TO lay out work. Apply at 440 L. Fischer Company, 1719 119th-st., Whiting, Ind.

SHOEMAKERS.

VAMPERS AND AL

WANTED—MALE HELP.

Miscellaneous.

SELL US YOUR SPARE TIME

I will teach you a business that you can learn in two weeks that other men like you are making as high as $100 a week in their spare time. If you have ambition and will do as directed on a clean, dignified, high class proposition right here in Chicago with a responsible firm, come in and see the Manager, 9 A. M. to 9 P. M.
ROOM 246 CONWAY BLDG.,
111 W. Washington-st.

EXTRA MONEY.

6 neat appearing men who would like to learn the real estate business and who would like to add $35 to $50 per week to their regular wages during their spare time with an opportunity for advancement to a $5,000 a year job. References required; must be a resident of Chicago 3 years; over 25 years of age. Call at once. Office open until 8:30 p. m. Ask for the sales manager.
Room 2?? Natl. Life Bldg., 29 S. La Salle-st.

MEN—FULL TIME OR YOUR SPARE TIME,

who are willing to work under supervision of a manager; no selling. We have a vacancy for five good reliable men with old reliable house, 28 years of fair dealing, with a reputation second to none. Call Room 253.
CONWAY BLDG., 9 a. m. to 9 p. m. Ask for MR. C. J. BLACK, General Sales Manager.

MEN—LARGE ORGANIZATION

has opening for some good, conscientious men, full or part time, who can prove they are out for big things. If you are confident of yourself there is an opening here where you can prove it and be well paid. Connection is permanent, with unlimited advancement and earnings. For interview call between 10 a. m. and 8 p. m. MR. LUKE,
Room 847, First Natl. Bank Bldg.

OFFICE JANITOR — MUST BE EXPERIenced; night work. Hours from 9 p. m. to 7:45 a. m., 6 nights per week. Salary $26.00 per week.
STEWART WARNER SPEEDOMETER CORP.,
1828 Diversey-pkwy.

WATCHMAN—RETIRED POLICE OFFICER for day watchman in Northwest Side bank; must be well recommended; prefer man with similar experience. Address O K 296. Tribune.

COLLECTOR — WILLING TO LEAVE town; small installment account; transportation paid. A bond required. Call between 10 and 11:30 a. m., Room 700, 431 S. Dearborn-st.

MAN—YOUNG, FOR CLEANING FURNIture and other duties. Splendid chance for promotion. Apply Jack Niles Co., 1331 S. Michigan-av.

Help Wanted with Investment.

MAN—YOUNG, WITH EXECUTIVE ABILity, to manage branch stores for large chain store tire concern. Opening both in and out of Chicago. Tires guaranteed for 8,000 miles at prices which get the business; references required. Must have $1,500 to $2,000 investment. Wonderful opportunity; manager shares in company's profits. If you are big enough to carry this responsibility, write at once to NATIONAL TIRE STORES, Suite 611, 35 S. Dearborn.

SIGN PAINTER—SMALL LETTER WORK; permanent connection; small investment; give phone number. Address O K 510. Tribune.

WANTED — 1ST CLASS MECHANIC TO make investment of $5000 for full partnership interest in repair shop connected with garer; fully equipped. Call Hyde Park 401.

Free Employment Bureau.

CLERKS—BANK EXP.; GENTILES.
GRAHAM EMPLOYMENT CORP.,
208 S. LA SALLE ST.

Employment Agencies.

CORRESPONDENT, INSTALLMENT acct.	$130
STENOGRAPHER, West Side bank	$130
TYPIST-CLERK, North Side	$100
STENOGRAPHER, engineering exper.	$125
OFFICE CLERK, lumber exper., South	$125
ESTIMATOR, millwork exp.	$150
JUNIOR CLERK, North Side	$25

CONSOLIDATED AGENCIES
Suite 500, 110 S. Dearborn-st.

POSITIONS OPEN!!!

Asst. sales mgr., food prod.	$3,000 yr.
Corresp., estimator, printing	$45 wk.
Sales mgr., paints	$5,000 yr.
Bookkeeper, take charge	$125-$150 mo.
Bookkeeper, life insurance	$150 mo.

These positions must be filled today.
GLADER AGENCY,
108 S. La Salle-st. Room 314.

WANTED TODAY.

BANK MEN—With genl. exp.	$150-175
BANK CLERK—Genl. office work	$125
M. C. PRICE CHECKERS & BILLERS	$140
CLERK & TYPIST—Good at figures	$20
STOCK CLERK, shoe exper.	$25
STENOGRAPHER—Loop ?? office	$120

AMERICAN RAILWAY BUREAU,
11 S. La Salle-st. Room 1131.

Junior Salesmen.

We have city openings calling on retail trade in several lines, also traveling with or without sales experience, to develop in a sales organization which will pay a good income to conscientious beginners. Starting salary $25 per week, with liberal commission.
CONSOLIDATED AGENCIES, 110 S. Dearborn-st.

OPENING FOR CAPABLE BUSINESS MAN with a high class corp.; must have sales ability of high order; good personality; assured future; age 35 to 50; drawing acct.; liberal comm.
Security salesmen [4], proven sales records, on legitimate stocks and bonds; 35 to 45 years old; good salary and bonus.
ALMON & WYNN 1415, 123 W. MADISON

WANTED AT ONCE.

Tire Salesman, Illinois, $350.
Overcharge claim investigator, $154.

V. G. TRUEBLOOD & CO.,
Suite 1011. 19 S. La Salle-st.

GARDNER—MARRIED; NO CHILDREN with A1 refs.; exp. in all branches; familiar with Delco lighting plant and Delco engine. Call Swedish Nat'l. Employment, 30 E. Randolph-st.

BKKPRS. & SALESMEN.

Many good openings today; no registration fee. BUSINESS MEN'S CLEARING HOUSE.
1408 Republic Bldg.

THE ALLIS AGENCY, 30 S. STATE-ST.
STENO.-SECY., $25-$30, loop; Steno.-Bkpr., $150; Steno., $20-$23; File Clerk, $20; Bef. Steno., $18.
NO ADVANCE FEE.

AUTO MECH. ..80; SALESMEN ..COMM.
Transmission ..$60 Carpenter ..$305
Electric charger ..$304 Carpenter ..Union
BUSCH AGENCY, 157 W. Randolph-st.

HOUSEMAN FOR TEXAS — NIGHT CHEF, $150; butcher, $140; baker, $150. Chicago Hotel Agency, 333 S. Dearborn.

THE ENGINEERING AGENCY, INC.
Established Twenty-eight Years.
1622-26 W. Jackson-blvd. Tel. Harr. 4056.

STENOGRAPHERS, MALE, $100-$125.
H. H. HARRISON & CO.,
10 S. La Salle-st. Suite 807.

CARPENTERS—PLUMBERS — PAINTERS — 7, a. m. American Agency, 106 N. La Salle:

TRADE SCHOOLS.

YOU CAN GET A GOOD JOB

We train Repairmen, Truck Drivers, Lighting and Starting Experts, Demonstrators, Truck and Aeroplane Mechanics, etc. Be a "Y. M. C. A. Certified Automotive Engineer. Good paying jobs for graduates.
Day and evening classes. 8 a. m. to 4 p. m. Special evening classes Monday, Wednesday, and Friday at 6 p. m.
Tuition rates: General Mechanical and Driving, $150; Automotive Electricity, $150; Vulcanizing, $50; Acetylene welding, $50; Driving, $30. Other special courses, $70 to $200. Time payments accepted.
Pay INCH visit, it costs nothing to investigate, and may save you money. Our practical methods, up to equipment and other advantages guarantee your success. Call, write, or phone for FREE BOOKLET.
CALUMET 2857.

GREER COLLEGE OF AUTOMOTIVE ENGINEERING, 2024 WABASH-AV., CHICAGO, ILL.

LEARN ELECTRICITY.

Experts train quickly and thoroughly. No books. All practical work. Everything to make you an expert. Start now, days or Mon., Wed., Fri. evenings. Call, write, or phone for catalog. Free Automotive course included. Also courses in drafting.
PHONE RANDOLPH 2600.
Coyne School, 49 E. Illinois-st.

4 blocks north of Marshall Field's.

PRIVATE AUTOMOBILE $25—INSTRUCTION—$25

TRAIN YOURSELF FOR A BIG JOB.
We can give you a complete but simplified automobile course, driving and repairing; no books or blackboards used; license guaranteed; day and night classes.
MUNSON SCHOOL OF MOTORING,
1507 W. Madison-st. Hay. 1990.

HOTEL NEEDS TRAINED WOMEN; BIG demand for high-salaried executives; past experience unnecessary. We train you by mail and put you in touch with big opportunities. Write now for particulars.
LEWIS HOTEL TRAINING SCHOOL,
Desk 1718, Washington, D. C.

MEN—TO LEARN BARBER TRADE, DAY and even. A practical and profitable business. Always sure of work and good wages. Call or write. MOLER BARBER COLLEGE, 105 S. Wells-st.

SALESMEN — INEXP. OR EXP., WRITE or call for list of lines; free employment service; earn $2,500 to $10,000 yearly; big demand for men; city or traveling. Nat'l Salesmen's Tr. Assn., 317 Monadnock Block.

IF INTERESTED IN AUTO ELECTRICITY, send for free book, "Electricity Makes the Wheels Go Round." Tells you how to be an expert. AMBU-T-160-S Main-st., Chicago.

YOU CAN MAKE MONEY AT HOME. Full particulars free. American Show Card School, 228 Ryrie Bldg., Toronto, Canada.

AUTOMOBILE DRIVING, $15; LICENSE guaranteed; day and night classes. Bookman's Automobile School, 414 S. Halsted.

SPEND A DAY OR EVENING FREE WITH Chicago's best automobile school. 2214-16 W. Jackson-blvd., just west of Racine-av.

TRADE SCHOOLS.

LEARN TIRE REPAIRING

FREE OF CHARGE. SPECIAL OFFER.

We are swamped with tire repair work in our shop, running 24 hours a day. Impossible to secure experienced help.
In exchange for your services we will give you absolutely free a thorough training in tire repairing, retreading, rebuilding, etc., and furnish you with a complete set of working tools, without your investing a penny or being under any obligation whatever.
Day and evening classes. Advise you call immediately, as this offer will quickly fill our school and workshop to capacity.
WESTERN RUBBER MOLD CO.,
243 N. Crawford-av.

STORE AND OFFICE FIXTURES.

FIXTURES FOR STORES.

Tremendous clearing sale; must sell at 40 cents on the dollar; 300 carloads of fixtures for markets, grocery, delicatessen, lunchrooms, etc.; candy and soda fountain, dry goods, shoes or any store; also electric coffee mills, refrigerators, counters, computing scales, tables and chairs, mirrors, saloon fixtures, etc.; out of town orders crated free; quick delivery; easy terms.
NATHAN COHEN & SON,
1011 W. Madison-t.
Haymarket 4962.

The GLOBE-WERNICKE CO.

170 W. Monroe-st.

BARGAINS IN USED FURNITURE taken in exchange and discontinued patterns. Desks, tables, chairs, sectional bookcases, card index and vertical letter files. Priced for quick movement.
Telephone Main 3068.

CASH REGISTERS, LATEST MODELS.

Lowest prices. Spend five minutes in our store and save from $50 to $500.
CASH REGISTER EXCHANGE,
125 W. Lake-st. Phone Franklin 1262.

FOR SALE — 5 ROLL TOP DESKS, 28X60, Fumed oak; at a bargain. Phone Lake View 6000.
MR. LEUTZ,
STEWART WARNER SPEEDOMETER CORP.,
1828 Diversey-pky.

JULIUS BENDER,

901-915 W. MADISON-ST.
Largest stock of new and used store and office fixtures of every description. Terms if desired. Special fixtures to order.

FOR SALE—BEAUTY PARLOR OUTFIT, consisting of 2 beauty parlor chairs, show case, costumer sterilizer, shampoo stand, manicuring table, 3 mirrors, chairs, etc. Price very reasonable. Party leaving city. Address O K 472. Tribune.

WE ARE GIVING UP OUR BRANCH OFfice at 6911 Stony Island-av. and have to sell real estate office fixtures, partitions, safes, desks, etc. BYRON M. HOPKINS & SONS, 1402 E. 63d-st.

GUARANTEED SECOND HAND MEAT Slicers, all makes.
AMERICAN STORE FIXTURE CO.,
121-127 N. Halsted-st.

75 FEET OF HIGH GRADE CLOAK AND SUIT WALLCASES.
AMERICAN STORE FIXTURE CO.,
121-127 N. Halsted-st.

DESKS, USED ROLL TOP, FLATS, TABles, chairs taken in exchange for new; rock bottom prices. Franklin Desk Co., 163 W. Monroe-st. Franklin 3068.

FIXTURES—LUNCHROOM, CONFECtionery, drug, grocery, cigar, and other outfits. Low prices. We build to order.
CHAS. BENDER CO., 614 S. Wells-st.

THE NEWTON & HOIT CO. OUT OF THE loop prices; used furniture taken in trade; steel and wood furniture files.
Harrison 8060.

DENTAL EQUIPMENT, COMPLETE RITter used 8 months; bargain. DR. C. A. TOLINE, National Home, Ill.

WANTED—TO BUY HAT STANDS, MIRrors and fixtures for millinery store; ans. immediately. Address O P 289, Tribune.

DESKS, OFFICE FURNITURE AND SAFES, new and used; large assortment; lowest prices. SABATH, 172 W. Lake-st.

FOR SALE — FINE MAHOGANY TYPEwriter desk, chair. Noiseless typewriter, good as new; reasonable. Phone State 6710.

WALLCASES, SHELVING FOR MEN'S hats, furnishings. LYONS BROS., 1850 Blue Island-av.

WANTED—TO BUY—2D HAND OR USED flat top desk, 54 inches long, and swivel chair, imitation mahogany. Phone State 4590.

MOD. OFFICE; FULLY EQUIPPED MAHOGany furniture; no dealers. Room 604, 118 N. La Salle-st.

OFFICE FURNITURE OF EVERY DESCRIPtion; oak and mahogany; also steel files etc. Will exchange. DAKE, 408 S. Dearborn-st.

CANDY FURNACE, 10 GAL. COPPER KETtle, scales, etc.; cheap. Harrison 8184.

LARGE OAK ROLL TOP DESK, REVOLVing chair. Sheeman, 5448 S. Wabash.

NEW OFFICE FURNITURE AT USED prices. A call will convince. 120 W. Lake.

SAFES.

WE ARE CLOSING OUT USED SAFES AND filing safes at bargain prices. Diebold Safe and Lock Co., 122 S. Wells-st. Main 895.

SAFES AND VAULT DOORS, NEW AND used; makes and sizes, bought, sold and exchanged. SABATH, 172 W. Lake-st.

WANT SAFE-CABINET FOR SAFE, 31 IN. wide inside; must be cheap for cash. Phn. Wabash 1552.

FOR SALE—SAFES, CABINETS, AND VAULT doors, new and second hand. Herring-Hall-Marvin Safe Co., 211 W. Wash.-st. Main 1656.

MACHINERY AND TOOLS.

MACHINERY.

AIR COMPRESSORS.
1—450 ft. Cap., Ingersoll 2 stage, belt driven Air Compressor, 100 lb. pressure.
1—80 ft. Capacity, Class "H" B. & S. Sullivan Steam Driven Air Compressor, 100 lb. pressure.
2—Single Tandem Fuel Oil Driven Compressors, Chgo. Pneumatic Tool Co., No. S. O. 2.
CENTRIFUGAL PUMPS.
1—6 in. Sway Horizontal Centrifugal Pump.
1—8 in. Fairbanks-Morse Horizontal Centrifugal Pump.
1—10 in. Fulton Horizontal Centrifugal Pump.
1—12 in. Worthington Horizontal Centrifugal Pump.
1—24 in. Kingsford Horizontal Centrifugal Pump.
2—4 in. Young Horizontal Centrifugal Pumps.
Write for Industrial Bulletin No. 204.
HARRIS BROTHERS COMPANY,
35th and Iron-sts. Ph. Lafayette 1900.

ELECTRIC MOTORS — ¼ H. P. WASHING machine motors, new, $17.50; ¼ h. p. Gen. Elec., rep. Ind., for $24; ½ h. p. for $40; over 500 in stock up to 100 h. p. Write for price book and your discount.
ARTHUR WAGNER COMPANY,
706-8 S. Dearborn-st. Harr. 1246-1833.

WANTED—1 24 INCH GOULD & EBERHART shaper, in A1 condition.
1 10 h. p. motor, 220 volts, A. C.
1 hot or cold circle saw to cut 3 inches hot. American Forge and Mfg. Co., 2433 W. 48th.

FOR SALE — 5 INCH BRADLEY stencil machine, good working condition, $30. CHICAGO VARNISH WORKS, 2100 Elston-av.

GARAGE EQUIPMENT. LATHES, SHAPERS, precision bench lathes, motors, hack saws, die filing machines, etc. WRIGHT, 601 W. Monroe-st.

WANTED—SMALL 2D HAND SIFTER AND mixer for powder; state lowest price. Address M 468, Tribune.

ELECTRIC MOTORS BOUGHT, SOLD, EXchanged, repaired and installed. TORREA ELECTRIC CO., 409 N. Wells-st. Main 3838.

O. B. I. PUNCH PRESSES, NEW AND USED; also straight sided; several sizes. ESSLEY MACHY. CO., 551 Washington-blvd.

ELECTRIC MOTORS, WHOLESALE PRICES bought, sold, repaired, exchanged, installed. Hyre Elec. Co., 619 S. Dearborn. Harr. 1182.

FOR SALE—4 N. S. ELECTRIC TOOL CO. grinders, 110 volts, A. C. or D. C., $30 each. L. E. EMMERMAN & CO. Harr. 161.

USED MIXERS, GRINDERS, KETTLES, FILters, tanks, etc.; other equipment. EDW S. HELLER & CO., 144 W. Kinzie. Main 4538.

AIR COMPRESSOR UNIT, COMPLETE WITH motor, tank, and fittings. Harrison 4010.

DYNAMOS AND MOTORS, NEW AND USED. Guarantee Electric Co., 646 W. Lake.

LIGHT & HEAVY MANUFACTURING.

EDWARDS & CARLANDER, 2638 MADISON-st., manufacturers of tools, dies, jigs; experimental work; machinery and repairs; stamping and manufacturing. West 1513.

WANTED — SCREW MACHINE WORK, hand or automatic; 0 to 3¼ in. diameter. Ill. Metal & Tool Co., 9 S. Clinton. State 4437.

BOATS, YACHTS, ETC.

FOR SALE—18 FT. OLD town canoe, used 1 week. Call Sunnyside 7000. R. 319.

16 FT. BOAT WITH DETACH. LATEST model Evinrude motor; perf. cond.; new boat; all equip. incl. Mok, 1740 N. Dearborn, Room 504, or Glencoe, Ill.

FOR SALE—BOAT, 20 FT., 8 H. P., F. Morse eng., 6 pass., in Jackson Pk. anchor No. 3 for demonstrate. Ph. O'Leath, H. P. 0752, eves.

WANTED — TO BUY DINGHY IN GOOD CONDITION. PH. FRANKLIN 2832.

CASTOFF CLOTHING.

MARKOWITZ, 105 W. MONROE, PAYS cash for men's clothes; will call. Desborn 5440.

LOU-EZ, 827 N. CLARK-ST.—A DIGNIFIED shop to dispose of used garments, hsehold. linens, brics-a-brac, antiques, etc. Sun. 475.

50% MORE FOR YOUR CLOTHING. SEE BROFFMAN first; call anywhere. Ken.5850.

MISCELLANEOUS.

STAGE CURTAINS AND DRAPERIES — IN good condition. See Mr. Kaplan, Winter Garden, 214 S. State-st.

ARTS AND ANTIQUES.

GRANDFATHER'S CLOCK, CABINET MARqueterie desk and table, colonial furniture, very cheap. 157 E. Chicago-av.

WANTED—FEMALE HELP.

Stores and Offices.

ADDRESSERS — HOME WORK; MUST COME well recommended. Pioneer Printing & Mailing Service, 157 W. Randolph-st.

BOOKKEEPER,

experienced, for accounts payable ledger; congenial surroundings; good hours; permanent position; liberal starting salary; splendid opportunity for advancement. Apply to General Office Manager, 9th Floor, Center Elevators.
ROTHSCHILD & CO.,
State, Jackson, and Van Buren.

BOOKKEEPER — EXPERIENCED ON DOUble entry and stenography. Relitble. Must have ref. West Side preferred.
EDELMAN GARMENT CO.,
3415 Grenshaw-st.

BOOKKEEPER — EXPERIENCED; MUST be good penman, bright and energetic, and able to take care of small office. Apply 615 S. Paulina-st.

BOOKKEEPER, CASHIER—CAPABLE; OLD established bond house; state experience; correspondence held in confidence. Address O J 484, Tribune.

BOOKKEEPER — EXPERIENCED. FOR SO. Side real estate office; state age, salary, experience, etc. Address N 94, Tribune.

CASHIER

and front office bookkeeper; hotel experience necessary. Apply in person to general auditor, Hotel Sherman Co.

CHECKER—EXP. CASH, NAT. REGISTER; 6 day wk. Address O K 283, Tribune.

CIRCULAR FOLDERS.

Girls; piecework. Come prepared for work. Ask for MISS JOYCE.
CHICAGO MERCANTILE CO.
159 N. Michigan-av.

CREDIT INVESTIGATOR AND STENOGRApher who has had experience in securing credit information by telephone. Splendid opening for capable woman. State age, nationality, experience and salary. Address O K 473, Tribune.

DICTAPHONE OPERATOR—
Experienced, with high school education; pleasant working conditions.
REID, MURDOCH & CO., Clark-st. Bridge.

ENVELOPE ADDRESSER—EXPERIENCED; $1.50 per 1,000. Apply 3702 Iron-st.

FILE CLERK.

Must be very experienced. Gallant Mercantile Co., 634 S. Wabash-av.

GIRL TO TAKE CHARGE OF PRICING DEpartment in wholesale grocery office; must have had some experience in this line or be otherwise fitted for the position. Apply, stating age, particulars as to experience and salary desired. Address O K 509, Tribune.

GIRL—TO LEARN OFFICE WORK; PLEASant working conditions; good opportunity for advancement.
REID, MURDOCH & CO., Clark-st. Bridge.

GIRL — FOR GENERAL OFFICE WORK; must also be dictaphone operator.
ART METAL CONSTRUCTION CO.,
205 W. Monroe-st. 4th floor.

GIRLS AND YOUNG WOMEN—16 YEARS of age and over, with or without experience for office position. SEARS, ROEBUCK & CO., Homan-av. and Arthington-st.

GIRL—FILING, EXPERIENCED, WILLING to do general office work; immediately. THE BOTANICAL DECORATING CO., 208 W. Adams-st.

GIRL—BRIGHT, 18 YRS., FOR DENTAL DEpot; $12 to start. Kimball Dental Co., 24 N. Wabash-av.

GIRL—TO ASSIST IN BOOKKEEPING DEpartment; chance to advance. Address O K 474, Tribune.

GIRL — OFFICE; SOME KNOWLEDGE OF typing; small office; hours 9 to 4. Address N 139, Tribune.

LADY—YOUNG, EXPERIENCED ON BURroughs bookkeeping machine and Kalamazoo ledger. Good and steady position for right party. Please call.
STEELE-WEDELES COMPANY.
151 W. South Water-st.

LADY—YOUNG, CAPABLE, EXPERIENCED, for general office work, bookkeeping and assisting cashier; must be good at figures and accurate; state age, experience, and salary desired. Address O P 282, Tribune.

LADY—EXPERIENCED, YOUNG; TO WORK in Land Sales dept.; good salary and nice place. Cain's Quality Shop, 3519 Montrose-av.

LADY — YOUNG, IN NORTH SIDE BANK; prefer one with some experience; in answer state experience, salary desired. Address O J 490, Tribune.

LADY—YOUNG; CLERICAL POSITION; West Side office. State age, experience, and salary. Address O J 311, Tribune.

MAIL ORDER POSITIONS.
INDEXERS,
COMPTOMETER OPERATOR
UNDERWOOD BILLERS,
SWITCHBOARD OPERATOR

Mail order experience necessary; these positions are permanent and offer liberal starting salary. Apply in person ready to start at 8 a. m. Wednesday.
DAVID STRONG CO.,
1027 W. Van Buren.

MULTIGRAPH OPERATOR—ALSO GIRL TO learn. 1305 Masonic Temple.

OFFICE CLERKS.

Several young women, 18 to 22 years, experienced in filing and general clerical work; excellent opportunity for personal advancement.
LA SALLE EXTENSION UNIVERSITY,
4046 Michigan-av.

PERMANENT, RESPONSIBLE POSITION.

Active, dependable young woman for permanent, responsible position in order department. Fine opportunity for one with ability and initiative. Satisfactory starting salary.
BURTON DIXIE,
2024 S. RACINE.

SALESWOMAN, EXPERIENCED, FOR CHILDREN'S HEADWEAR. APPLY
A. STARR BEST, RANDOLPH AND WABASH.

SALESLADIES—GLOVES and ribbons. We have openings for competent and experienced saleswomen in above line; good earning possibilities; steady positions.
L. KLEIN,
Halsted, 14th, and Eleventh.

SALESLADY—MILLINERY; LOOP EXPERience necessary; short hours; good salary.
MODES DE PARIS,
5 E. Washington-st.

SALESLADIES — FOR CANDY STORE. APply at once. MARY LINCOLN CANDY CO., INC., 11227 S. Michigan-av.

SALESWOMEN IN FIRST CLASS FUR store; experience in furs or cloaks required. State particulars. Address O P 293, Tribune.

SALESLADY—MILLINERY; EXP. ONLY; 1212 Stevens Bldg.

SEVERAL EXPERIENCED

file clerks who can do typing. Apply 8:30 to 10:30 a. m. Supt.'s office, 8th floor.
THE HUB.

HENRY C. LYTTON & SONS.

STENOGRAPHER—$20; MUST BE ABLE TO assume responsibility after 30 days; good future; loop adv. firm; hours 9 to 5. Address O J 488, Tribune.

STENOGRAPHER—EXPERIENCED, WHO IS willing to do some billing work; good salary, small office. Apply BASSICK MFG. CO., 361 W. Superior.

STENOGRAPHER—EXPERIENCED, COMPetent; permanent; small office; West Side. State age, experience. Address P S 499, Tribune.

STENOGRAPHER AND GENERAL OFFICE work; coal or lumber experience preferred. Address, giving age, experience, salary wanted, M K 107, Tribune.

STENOGRAPHER—PERMANENT POSITION open for experienced stenographer; excellent opportunity; good salary. Room 1010 Hearst Bldg.

STENOGRAPHER — EXPERIENCED; PERmanent; desirable work; salary to start $22. FRANK SEAMAN, INC., 104 S. Michigan-av.

STENOGRAPHER—IN LAW OFFICE. REply must state age, education, exp., ref., and salary. Address N 96, Tribune.

STENOGRAPHER — ONE WHO IS WILLING to work. JAC. LEDERER, Inc., 644 W. Madison-st.

STENOGRAPHER AND MODEL—SIZE 16, for dress house. ROBINSON & GODMAN, 100 S. Wells-st.

STENOGRAPHER—EXPERIENCED; 4 YRS. high school. Call 9-10 a. m. or 12-1 p. m. Wednesday, Rm. 827, 30 N. La Salle-st.

STENOGRAPHER — COMPETENT, MANUfacturing concern, loop office; state age, exp., salary. Address N 271, Tribune.

STENO.-SUPERVISOR CAN SECURE OFFICE work for work, exclusive for building, in loop. Address M 456, Tribune.

STENOGRAPHER — EXPERIENCED AND capable only need apply. 1257, Conway Bldg.

STENOGRAPHER — TEMPORARY; HOURS 8:30 to 4:30; $25 per week. 4801 S. Morgan-st. Yards 994.

STENOGRAPHER—EXP. RAPID AND ACcurate; salary according to ability; location Southwest. Telephone Lafayette 451.

STENOGRAPHER — $15 WEEKLY TO BEgin. Apply Room 1734 Transportation Bldg., 608 S. Dearborn-st.

STENOGRAPHER — FOR LOOP REAL ESTate office; half days; state phone No., salary, etc. Address O K 467, Tribune.

STENO. AND GENERAL OFFICE WORK—Kavanagh Bros. & Co., 1234 W. Kinzie-st.

WANTED—FEMALE HELP.

Stores and Offices.

STENOGRAPHERS, EXPERIENCED.
SEARS, ROEBUCK & CO., HOMAN-AV. AND ARTHINGTON-ST.

STENOGRAPHER.

Excellent opportunity in editorial department for stenographer who writes a good letter and who is accurate in clerical work.
WOMAN'S WORLD,
107 S. Clinton-st.

STENOGRAPHER,

Experienced, possessing initiative, and able to assume responsibility for secretarial position; excellent opportunity for capable and conscientious young woman.
LA SALLE EXTENSION UNIVERSITY,
4046 Michigan-av.

STENOGRAPHER — BEGINNER IF CAPAble will be considered; general office work in small, pleasant loop office; salary to start, $15 to $20, depending on experience. In reply state experience, if any, education, age, and full particulars. Address O P 285, Tribune.

STENOGRAPHER

For order department of wholesale Japanese dry goods house in the loop; beginner will not be considered. Apply in own hand; salary expected. Address O K 506, Tribune.

STENOGRAPHER.

Intelligent, smart appearing young lady for work in advertising office; moderate salary, but excellent future. Apply 424 Republic Bldg.

STENOGRAPHER—WITH FIRE INSURANCE experience, for position with South Side bank. One speaking Polish preferred. Apply in own handwriting, stating experience and salary expected. Address O J 523, Tribune.

STENOGRAPHER — OF GOOD EXPERIence; Gentile preferred; permanent; in large loop office; state age, education, experience, and salary expected. Address O P 296, Tribune.

STENOGRAPHER — TO TAKE CHARGE small loop office; must be experienced in sales work, well educated, fast typist; position interesting; state experience; give references. Address N 140, Tribune.

STENOGRAPHER — EXPERIENCED, FOR small factory office; must be competent and willing to work; good opportunity for advancement; salary $18. YODIN, INC., 6309 Yale-av. Wentworth 7820.

STENOGRAPHY AND GENERAL OFFICE work with large Northwest Side manufacturing concern. Underwood machine. For reply state age, experience, phone number, salary wanted. Address O K 464, Tribune.

STENOGRAPHER,

Competent, grain and sales experience preferred; good salary; permanent. Address P 5, Tribune.

STENOGRAPHER—EFFICIENT; FOR SECretarial and sales work. Apply to manager, between 8 and 11 a. m.
H. SCHULTZ COMPANY,
531 W. Superior-st.

STENOGRAPHER—THOROUGHLY EXPERIenced, with bookkeeping experience preferred; not essential; initial salary $25; experience and salary desired. Address O K 469, Tribune.

STENOGRAPHER — GENTILE; PERMAnent position with publication in loop; for capable girl not afraid of a day's work. State experience and salary to start, phone number. Rogers Park 6068.

STENOGRAPHER—GOOD EXPERIENCED in advertising work preferred; salary $90 per month. Call Rm. 650, 608 S. Dearborn-st.

STENOGRAPHER—EXPERIENCED, SMALL office; Protestant pref. Randolph 849.

SWITCHBOARD OPERATOR AND TYPIST—Permanent; $15 per wk. 1607, 105 W. Monroe-st.

SWITCHBOARD OPERATOR AND MAIL Clerk—Experienced; permanent position. Apply to MR. STADDEN, 938 State-Lake Bld.

TYPIST.

Young lady to write orders and do general office work in service department. One with experience preferred.
WALKER VEHICLE CO.,
531 W. 39th-st.

TYPISTS.

for addressing and filling in; must be first class operators, experienced in form letter work preferred; permanent. Apply Miss Glassner, 3d Floor.
BUCHEN, DEMENT & CO.,
1300 W. Jackson-blvd.

TYPIST.

Experienced; permanent position; good salary.
LA SALLE EXTENSION UNIVERSITY,
4046 Michigan-av.

TYPIST—ON FINANCIAL STATEMENT work in office of certified public accountants; excellent chance for ambitious worker; state age, education and salary expected. Address N 142, Tribune.

TYPIST—EXPERIENCED KNOWLEDGE OF bookkeeping preferred; good salary; rapid advancement. Fuller Morrison Co., 640 W. Randolph-st.

TYPIST—QUICK OPERATOR; PREFERably with switchboard experience. 1740 Transportation Bldg.

TYPIST—NEAT APPEARING, TO TAKE care of office. Apply to Room 222, 154 W. Randolph-st.

TYPIST AND SWITCHBOARD GIRL—PERmanent; good prospects; congenial office; Protestant. Address M 462, Tribune.

TYPIST—IN GENERAL FIRE INSURANCE office; some experience and salary wanted. Address O J 363, Tribune.

TYPIST—WHO CAN ALSO WRITE A NEAT hand; steady work. U. S. Auto Supply Co., 3845 S. Wabash-av.

WOMAN — YOUNG OR MIDDLE AGED, TO operate the Commercial Duplicator in office of large wholesale grocery; no experience necessary.
REID, MURDOCH & CO., Clark-st. Bridge.

WOMAN — YOUNG, TO ASSIST IN FUR salesroom; good opportunity for advancement; state age and experience. Address O P 294, Tribune.

WOMAN — SCANDINAVIAN, TO ATTEND light grocery. Apply 2443 Armitage.

100 GIRLS FOR OFFICE WORK. 16 TO 25 YEARS. PREFER SOME HIGH SCHOOL EDUCATION. APPLY READY FOR WORK.
MONTGOMERY WARD & CO. 618 W. CHICAGO-AV.

Executives and Managers.

WOMAN — ENERGETIC, AMBITIOUS, EXteacher preferred, with large corporation; position open responsible executive work. Call 10 to 12, 534 Transportation Bldg.

Factory and Trades.

EMBROIDERER—EXPERIENCED ON SAMple work on frame.
SAMPSON ROSENTHAL CO.,
621, 358 W. Madison-st.

EMBROIDERERS—AT ONCE. CALL READY for work, 3757 Grand-blvd., apt. 3. O'Gorman. Bring hoops and thimbles.

Girl Cigarmakers.

Apply 327 N. Wells, 8th Fl.

GIRLS—EXPERIENCED, TO JOIN APRONS on Marrow machines. Edelman's Garment Co., 343 W. Grenshaw.

GIRLS—EXPERIENCED ON POWER MAchines, for easy home sewing. Steady work. good pay. 667 W. Roosevelt-rd.

GIRL—PLAIN MECHANICAL DRAWING. STAFFORD, 218 S. Wabash.

GIRLS—EXPERIENCED IN CANDY FACtory. 1901 W. Polk-st.

GIRLS — WHITE, FOR LABELING ROOM and factory work. 3930 Calumet-av.

HAND SEWERS—GOOD ON FURS. ROOM 412, 5 S. Wabash.

LABELERS—CANNED GOODS; EXP. ONLY. Albany 7979 before 7:30 a. m.

MILLINERY APPRENTICES.

We have a few openings for girls, preferably high school graduates, 18 years or over, to learn the millinery trade; a good opportunity for advancement. Apply Millinery Workroom, 10th floor, North Room, State-st. Bldg.
MARSHALL FIELD & CO.,
RETAIL.

MILLINERY WORKERS,

experienced. Also learners on ladies' French edge hats.
E. EIGER & BROS.,
1249 S. Wabash, nr. 12th-st.

MILLINERY WORKERS.

Experienced on hand made hats. Apply to Mr. Geo. Wagner.
D. B. FISK & CO.,
225 N. WABASH-AV.

MILLINERY MAKER—COMPETENT, FOR immediate service. Ph. Kedzie 697 or call in person. LIPMAN HATS, INC., 4014-16 W. Madison-st.

MILLINERY MAKERS — WHO CAN SELL; only exp. in retail stores. Apply at once, 3348 Lawrence-av. Irving 1175.

MILLINERY TRIMMERS AND COPYIST—Good wages; daylight factory. EISNER HAT CO., 1223 S. Wabash-av.

MILLINERY MAKERS—WHO CAN SELL. 230 E. 58th-st.

OPERATORS—EXPERIENCED ON SINGER power machines, for plain stitching, also need operators experienced on zigzag machines; steady work to competent operators. Chicago Pennant Co., 1310 E. 61st-st.

OPERATOR — FIRST CLASS ON LADIES' velvet hats. BUDD HAT WORKS, 17 W. Quincy-st.

WANTED—FEMALE HELP.

Factory and Trades.

OPERATORS, experienced on ladies' waists and dresses.
A. R. HAAS, 214 S. Franklin-st.

OPERATORS — POWER MACHINES; those having experience on silk underwear or neckwear preferred; fine daylight factory; good salary; week work. TOWSLEY-BLISS & CO., 222 W. Madison-st., 6th floor.

OPERATOR—TELEPHONE. MUST BE THOroughly experienced. Private board. Address P S 181, Tribune.

SHOEMAKERS.
VAMPERS AND ALL AROUND STITCHERS ON MEN'S FINE SHOES.
J. W. CARTER SHOE CO., 833 W. CHICAGO-AV.

WOMAN—TO COVER PARCHMENT AND glazed linen shades; experienced in cutting own patterns. Modern Lamp & Shade Co., 1104 S. Wabash-av.

100 HAND SEWERS, COLORED,

to sew silk lamp shades; good pay. Apply ready for work.
Hamilton Ross Shade Co.,
1438 S. Michigan, 3d Floor.

Household Help.

COOK — COMPETENT, FOR GENERAL housework; also second maid for country home in Highland Park. Phone Highland Park 504.

COOK AND SECOND MAID — WHITE; small family; good wages. Tel. Oak Park 5549. HURLEY, 308 N. Linden-av., Oak Park.

COOK—COMPETENT WHITE GIRL; MUST have good references; small family; North Side; good wages. Call Superior 4438 9 to 10 a. m., 6 to 8 p. m.

COOK — GERMAN PREFERRED; FAMILY of 2. 3400 Sheridan-rd. Buckingham 3630.

COOK—PRIVATE FAMILY; WHITE; REFerences. 3745 Ellis-av. Drexel 4395.

COOK AND A WAITRESS — COMPETENT. 526 Deming-pl. Lincoln 7627.

GI

TO RENT—ROOMS—NORTH.

TO RENT—ROOMS—WEST.

TO RENT—1 DBL. 1 SGL. RM., FOR MEN. in priv. family; good trans.; rent reas. Ph. Austin 2350.

TO RENT—NICE MOD. RM. FOR 2; LDRY. priv.; emp. only; exc. trans. Ph. Van Buren 1117.

TO RENT — FURN. ROOM WITH PRIV. fam.; 1 blk. L sta. Ph. Kedzie 3418.

TO RENT—LGE. FRT. RM.; PRIV. FAM.; gents. Phone evenings. Nevada 5887.

TO RENT—HOUSEKEEPING ROOMS.

South Side.

BLACKSTONE, 5460—TO RENT — DES. hskpg. suite. Well furn. Nr. lake, I. C. ex. and surf. Also light single rm.

BLACKSTONE, NR. 57TH—TO RENT—1 OR 2 rms.; outside rms.; choice newly dec. home; nr. I. C. and Chg. U. Midway 6289.

CALUMET, 6252, 3D—TO RENT—3 ROOM suite; real kit.; pri. pch.; near L. surf.

CALUMET, 5715, 2D—TO RENT—2-3 FRT. rm. hskpg. suites. Wentworth 4722.

CALUMET, 4048—TO RENT—1, 2 OR 3 RM. hskp. suites; priv. porch. Drexel 3778.

CALUMET-AV., 5249, 2D—TO RENT—3 RM. hskpg. suite; priv. pch. and yard; mod.

CALUMET, 4058—TO RENT—2 AND 3 RM. hskpg. suites; r. w.; reas. Oakland 7304; 1 blk. L.

CALUMET, 4442 — 2D — TO RENT—NICELY furnished 2-3 rm. hskpg. suite.

DREXEL-BLVD., 3960, 1ST—TO RENT—2 and 3 rm. suites; modern. Oakland 5044.

EDGEWOOD CT., 5404, ¼ W. OF DORCHESter—TO RENT—2 lg. r., $10; com. hskpg.

ELLIS, 6236—TO RENT—CHOICE, COOL, clean, 1 and 2 rm. suites, priv. pchs., lavatories; free gas and elec. Apply in office.

ELLIS-AV., 6066—TO RENT—2 AND 3 RM. suites; all mod. conv.; newly furn. and decorated; nr. lake, I. C. surf.

ELLIS-AV., 4300, APT. B-3—TO RENT—2 rms., kit. and bath; $50. Apply 4300, APT. B-2.

ELLIS-AV., 4300—TO RENT—3 AND 3 RM. suites; real kitchen; apt. B-1.

FIFTY-FIFTH-PL., E., 1518, 1ST—TO RENT —Furn. hskpg. rms.; bedr.; nr. Jackson Pk.

FORRESTVILLE-AV., 4758—TO RENT—CORner building, 3d apt. (rear) large, elegantly furn. rooms, with or without kitchen privileges. Rooms are large and spacious, with south exposure; 3 baths; private home. Very reasonable.

FORTY-SEVENTH-ST., E., 1715 — THE Moshier—To Rent—Des. 2-3 room suites; private bath, porches; good laundry; $14-$18. "A refined, clean, comfortable place to live."

FORTY-SECOND-PL., E., 920—TO RENT—Nicely furn. 3 rm. apt.; in-a-door bed; priv. bath, elec.; good loc.; park. Oak. 3476.

FORTY-FIFTH-ST., E., 429—TO RENT—3 rms., bath, priv. porch; 1 rm., kitchenette.

FORTY-THIRD-ST., E., 347, APT. D—TO rent—3 rm. hskpg. suite; adults.

GRAND-BLVD., 3810—TO RENT—3 ROOM suite; ele. fur.; lar. kitchen, pri. b.; except. reas.; also sin.

GRAND, 4101, 2D—TO RENT—LRG. OUTside rm.; gas plate. Oakland 3640.

GREENWOOD, 6548, 3D — TO RENT—2 OR 3 new, furn. hskpg. rms., reas.; priv. fam.

INGLESIDE, 6323—TO RENT—2 LRG. hskpg. rms.; real kitchen, prch., scl. rm.

LAKE PARK-AV., 3012, 3D, WILLIAMS—TO Rent—Very desi 3 rm. and pantry suite, real kitch.; also lav., nr. I. C., L. surf., lake, 2 ladies empl., after 6 p. m.

MICHIGAN, 4415, 2D—TO RENT—DESirable kitch., nicely furn., 2 rms.; wall bed; private bath; newly dec.; $13.

MICHIGAN, 4544—TO RENT—COZY 2 RM., kit. and bath; cool, clean.

MICHIGAN, 5608, 2D—TO RENT—3 AND 3 rm. frt. suites; also unfurnished; reas.

MICH., 3223—TO RENT—BEAUT. LAR. FRT. rm., kitchenette, r. w.; also sin.; very reas.

OAKENWALD, 4450—TO RENT — WELL furn. 1 or 3 rm. suite, newly dec.; nr. lake.

PRAIRIE-AV., 4451, 1ST—TO RENT—1 OR 2 light outside rooms, 2 closets, running water; private family; $10.

SIXTY-THIRD-ST. E., 1211—TO RENT—2 rm. suites, comp., clean, bright rms.; elec. light.

SIXTY-SECOND-ST., E., 1156, APT. G—TO Rent—2 large conn. outside rooms.

UNIVERSITY-AV., 6144 — TO RENT — ATtract., newly furn. 2 and 3 rm. suite.

North Side.

BELDEN, 635—TO RENT—HSKPG. PRIV. 2 rm. suite; stm.; elec.; nr. Lincoln Pk.

BROADWAY, 4907—TO RENT—3 RM. HK. suite, mod.; excel. trans.; fam. only.

CLARK-ST., 604—TO RENT—NEWLY furnished single and double outside rooms, walking distance, near lake and pier.

CLARK-ST., 607—TO RENT—NEWLY furnished single and double outside rooms; walking distance; near lake and pier.

CLARK, N., 2438—TO RENT—2 RMS. AND kitchenette; mod. well furn.; nr. Lane Pk.

CRESCENT-PL., 917, 1ST, ½ BLOCK EAST of Sheridan-rd—To Rent—1st class 3 room furn. hskpg. suite, private porch, suitable for small family or people emp.

DEARBORN-ST., 863—TO RENT—HSKPG. 3 rm. frt. suite; priv. entrance, bath, ph., elec. and stm.; newly dec.; across park. $18; EDGEWOOD-PL., 918, 1ST APT.—TO RENT —Priv. 3 rm. suite, real kitch. Shr. ex. bus.

FULLERTON-PKWY. 444—TO RENT—LIVing room, full kitchen, P. B. front, complete for housekeeping; 1 blk. Lin. Pk.

FULLERTON-AV., 1128, BROWN STONE Apt.—To Rent—1 rm. kitchenette apts.; immaculately clean; everything furnished; reas.

KENMORE, 4927, LA BELLE—TO RENT—3 rm. hskpg. apts. rms.; r. w.; for 1 or sing. lg.

KENMORE, 4006—TO RENT—CHOICE LIV. rm.; wall bed; bkfst. rm.; extra da-bed.

LAKESIDE, 900—TO RENT—LIV. RM., DINing rm., sleeping pch. and kitchenette, between Sheridan-rd. and Lake; Wil. L. bus.

OAKDALE, 530—TO RENT—3 BEAUT. RMS.; run. w.; nr. lake, trans. Graceland 9155.

PINE GROVE, 2928, 1ST—TO RENT—2 AND 3 rm. suites; running water; 2 to 6 rms. in family. Phone Calumet 1840.

SHERIDAN, 4923, THE MARGATE — TO Rent—Beaut. furn. 3 rm. outside apts.; priv. bath, pchs., phone; Arr. X. motor bus, both.

SHERIDAN, 4059—TO RENT—3 ROOM suite, porch; best transportation.

ST. JAMES-PL., 434—TO RENT — LRG. comf. rms. with kitchenette; ½ blk. Lin. Pk.

SCHILLER, W., 707—TO RENT—3 RM. FRT. suite; complete; 2 beds; $12.

SUPERIOR-ST., W., 21—TO RENT—HSKPG. 2 rooms, front; hot water, elec.; $9.

WARD, 3765—TO RENT—MD. RM., MARR. couple emp.; kit. priv.; share flat. Wabash 5082.

WELLS-ST., N. 542—TO RENT—NEWLY furnished single and double modern rooms; walking distance; near lake and Pier.

WINDSOR-AV., 833, 2D—TO RENT—2 AND 3 rm. suite; real kitch.; Wil. exp., bus.

WINDSOR-AV., 920—TO RENT—2 R. SUITE. porch, bath. Wilson exp. Bus.

WRIGHTWOOD, 610, APT. 1—TO RENT— Front mod. suite, 2 or fam.; blk. park, bus.

TO RENT—FURN. ATTRACTIVE ENGLISH basement, 2 rms.; pri. bath; couple emp; near Drake Hotel. 913.

TO RENT—2 ROOM SUITE. NICELY FURN.; conv. trans. Buckingham 2833.

TO RENT — PLEASANT RM., NR. PARK. golf, Christian Scientist pref. Lin. 6020.

Northwest Side.

RICHMOND-ST., N., 1908—TO RENT—HSKG. rm. with sleeping porch. Humboldt 7307.

West Side.

GLADYS-AV. 4920—TO RENT—2 ROOMS, separately or light housekeeping. Phone Austin 4162.

SAWYER, S., 1839—TO RENT—NICELY furn. 3 and 4 rm. suites; steam; electric.

LARGE, BEAUTIFUL ROOM, 2 LARGE OUTSIDE RM., WELL furn.; private family; nr. lake and trans.; call after 4 p. m. 6332 2D—TO RENT—

WANTED—TO RENT—ROOMS.

WANTED—TO RENT—3 UNFURNISHED HK. rooms, with fine Prot. family, in private home on N. S. or suburb, by married couple; can satisfy exacting requirements. Phone Edgewater 2794.

WANTED—TO RENT — BUSINESS MAN (Gentile) desires large, well furnished room with small kitchenette and bath, preferably in private family, North Side, south of Lincoln Park. Address L R 43, Tribune.

WANTED—TO RENT—BY YOUNG BUSINESS man, modern, well furnished room; private bath; good transportation. Address N 533, Tribune.

WANTED—TO RENT—BY BUSINESS MAN, room with all conveniences, in strictly private home; city or suburbs; give full details. Address N 174, Tribune.

WANTED — TO RENT—RM., SUITABLE for studio, by an art student; preferably in Hyde Park or Woodlawn. Address O J 516, Tribune.

WANTED—TO RENT—FURNISHED ROOM where I can also take dancing and piano lessons in a private home; answer terms and location. Address N 144, Tribune.

WANTED—TO RENT—ROOM, KITCH. PRIV. bath; reasonable. Z. A. BROWN, MANAGER.

BOARD AND LODGING—NORTH.

KENMORE, 4727 — NICELY FURNISHED double room for 2; also single, $12; near beach, bus, Wilson L. Edgr. 1533.

LARRABEE, 2340, NR. LIN. PK.—LGE. FR. rms.; tw. beds; ex. brd.; gents. Lin. 537.

SHEFFIELD-AV., 3653, 3D FLOOR—ROOM with board for young man in priv. fam.; opp. Cubs' Ball Pk. MRS. MEYERDIERKS.

SHERIDAN-RD., 915—THE GRACELAND— Suite of rms., priv. bath and single; exc. table; home unit. Graceland 602.

WRIGHTWOOD, 685—PLEASANT RM. FOR 2; run. water; ref. home; ex. table; nr. pk.

NURSE, HAVING IDEAL HOME, WILL take sged or nervous patient; good meals; best of care. Rogers Park 417.

BOARD AND RM. HOME PRIVIL., WITH priv. fam., to right party. Juniper 5865.

TO RENT—PLEASANT ROOM WITH BD.; priv. home; 1 or 2 gents. Grace 526.

BOARD & LODGING—NORTHWEST.

PRIVATE FAMILY OFFERS PLEASANT home to gentleman; good table; mod. conv. N. W. nr. Humb. Park; $12. Belmont 3459.

BOARD AND LODGING—WEST.

ELDERLY LADIES CAN ENJOY BEST home with us. Prices reas. Conv. to trans. Austin 6166.

PALOS RM., 2 GENTS; GOOD BOARD; exc. trans.; $8.50 up wk. Seeley 3284.

HOTELS.

Hotel New Southern
W. H. DELANEY, MGR.
MICHIGAN-BLVD. AT 18TH.
Our patrons enjoy the privacy and convenience of this most modern hotel.
Five minutes' walk to the loop.
And you are away from the noise.
FIREPROOF—300 ROOMS.
RATES FOR PERMANENT GUESTS.
$10.50, $14 PER WEEK UP.
Phone Calumet 2710 for reservations.

Sheridan Plaza Hotel
Rates: Single room with bath, $21 the week. Room for two persons with bath, $35 the week and up.
Sheridan-rd. at Wilson.
Sunnyside 6701.
GEORGE F. ADAMS,
Resident Manager.

Drexel Arms
FINEST BOULEVARD LOCATION.
Large, attractive rooms with private bath.
ONE PERSON.....$2.50 to $4 A DAY
TWO PEOPLE.....$3.00 to $5 A DAY
SPECIAL WEEKLY RATES. 250 ROOMS.
Every modern convenience; 15 min. from center. Cottage Grove cars to door. Drexel and 3ll. Cent. 2 blks. Phone Drexel 9573.
A CAPITAL HOTEL. MODERATE RATES.
DREXEL AND OAKWOOD BLVDS.

Dorchester Apt. Hotel
Hyde Pk.-blvd. at Dorchester.
Welcome to Pageant of Progress Visitors. While in Chicago live in an apartment hotel: 2 and 3 room suites with kitchenette and breakfast room; new building; new roof terrace. Attractive rates during exposition and for balance of summer.
S. W. MIES, MGR. DORCHESTER 9100.

THE STANLEIGH.
SHERIDAN-RD. AND PRATT-BLVD.
A SUMMER HOME IN THE CITY WITH COMFORT AND CONVENIENCES. LOCATION OF THE NORTH SHORE NEAR THE LAKE, BEAUTIFUL BEACH, EXCEPTIONAL RESTAURANT FACILITIES. APTS. WITH KITCHENETTE AND COMPLETE SERVICE INCLUDING HOTEL SERVICE. ALSO BACHELOR ROOMS AT REASONABLE RATES. SPECIAL ATTENTION TO SUMMER TOURISTS. THOMAS ROGERS HUBBARD.
Z. A. BROWN MANAGER.

BILTMORE
NEW FURNISHED KITCHENETTE APTS.
TWO BEDS—BREAKFAST ROOM.
3 Maid Service. Elec. Refrig.
Window washing, elevator service inc.
6000 SHERIDAN-RD.

14 Min. 'L' and I. C. Exp.
HOTEL LA STRAIN
3535 Ellis-av. Cozy rms. $1-$1.50 day up. $5-$10 wk. up. C and surf. 1 blk. 10 mins. to loop. O'DONNELL, Mgr. Douglas 7100.

JACKSON ARMS
APT. HOTEL
1552 E. 63D-ST.
At the gate of Jackson Park.
Located a few minutes' walk from bathing beaches, golf courses, tennis courts, etc. One and two room kitchenette apartments, furnished or unfurnished, excellent transportation, reasonable rates. Ph. Dorchester 8610.

Park View Hotel
Corner Drexel-blvd. and 44th
Residential and transient; splendid transportation; also one-weekly or monthly rates; moderate prices in cafe. Garage in connection. Courteous attention.
PHONE KENWOOD 9000.

Blackwood Hotel
CLARENDON AT WINDSOR-AV.
NORTH SIDE—ON THE LAKE.
Completely furnished 1 or 2 living rooms, dressing, bath, kitchen and breakfast room, with linen, and maid service, at $110 up; conv. Wilson L. Bdwy. surface, and Sheridan bus. Phone Edgewater 8000.

Seville Apartment Hotel
4144 SHERIDAN-RD.
PHONE LAKE VIEW 9000.
ONE AND TWO ROOM KITCHENETTE APARTMENTS, FURNISHED AND UNFURNISHED. MAID SERVICE. NO LEASE REQUIRED. EXCELLENT CAFE IN CONNECTION.
THOS. BLACKBURN, MGR.

SHERBURNE BEACH APTS.
6259 SHERIDAN-RD.
High class, new, built on lake shore; 3-6 rm. suites with breakfast room and kitchen; completely furnished; maid service; garage. Sheldrake 3700.

Drexel Sq. Fur. Apts.

810 Hyde Park-blvd. [E. 51st-st.]. Phone Ken. 940. $60 to $125. 2, 3, 4 rooms; all new and clean; at main entrance of Washington Park, near school and golf links. Everything furn., including light and gas.

SHIRLEY APT. HOTEL.

4164 Drexel-blvd., Chicago's most beautiful blvd.; fireproof; 2 room kitchenette apts., completely furnished, inc. linens, light, gas, vacuum, maid service if desired. F. M. BAILEY. Phone Kenwood 8400.

HOTEL REVERE.
417 N. Clark-st., Corner Austin-av.
Remodeled and refurnished; 5 minutes' walk from loop; $6 per week; with bath, $12 and up; transient rates, $1 per day and up. Phone Randolph 330.

LARGE, AIRY, OUTSIDE ROOMS, WITH bath, for one or two persons, $21 per week and up for permanent guests; popular price dining room and coffee shops in connection. LEXINGTON HOTEL, Michigan-av. at 22d-st.; 450 rooms; absolutely fireproof.

HIGHLANDS AND ANNEX.
7620 Sheridan-rd., overlooking lake; fine bathing beach, 1 to 3 rm. apts., comp., furn. for hskpg.; free light, gas, serv.; $2.50 day; $65 to $150 mo. Ph. Rog. Park 6100.

HOTEL RICE,
753-55 N. Dearborn.
100 outs. rms., new, mod., 8 min. walk to loop, lake, pier; rate very reas.; by day or wk. Sup. $363.

THE BREWSTER,
500 DIVERSEY-PKWY. LAKE VIEW 6.
3 rms. and private bath, $105; single room, $62.50; nicely furnished; blk. to Lincoln Park; no cooking; cafe in building.

SOUTH SHORE HOTEL.
1454 Hyde Park-blvd.
Phone Kenwood 2261.
THE HOMIEST HOTEL IN CHICAGO.

HOTEL MELBOURNE.
4625 N. RACINE-AV. S. S. 5000.
ONE BLOCK FROM WILSON STATION. All rooms with bath. Milani Cafe Service.

LEXINGTON HOTEL, MICHIGAN-BLVD. and 22d-st.—Absolutely fireproof; offering exceptionally low weekly rates; rooms at $10.50, and $12 single; $11.50, $12.50 and $14 double. Phone Calumet 1840.

HOTEL MAEBURNE.
Home cooking; Am. plan; nr. L and beach. 7605 Bosworth. Rogers Park 8870.

WOODLEIGHT APT. HOTEL
Beaut. 1 rm. apt. complete fur., pri. bath, kitchenette. 3807 Grand-blvd. Ph. Doug. 84.

HOTEL DEL PRADO.
Attractive summer rates. 15 min. I. C. service to city. H. P. 2410. 5961 and Blackstone.

HUNTINGTON HOTEL,
4526 SHERIDAN-RD.
SUNNYSIDE 2112.

VERSAILLES APT. HOTEL.
Tel. Fairfax 200.
HOTEL WM. PENN—EXCLUSIVE FAM. home; rms. single and double; spec. wkly. rates. Kenmore 4906. S. S. 1341.
MORLONDE—EXCLUSIVE FAMILY HOTEL. Rooms with and without bath; special weekly rates. 4946 Sheridan-rd. S. S. 7171.
HOTEL MARCO, 510 S. DEARBORN-ST. 1½ blocks north of Dearborn Station; modern; $1 to $2.50 per day; $5 per week.
SHER.-RD., 4357—TO RENT—COR. WILSEA.-RD.; 4357 sun. bch.; rooms $8-$12 wk., gents.
THE WILLANNA, 3760 ELLIS-AV. $1 day. New, modern; nr. I. C. Drexel 2166
NEW BACHELOR HOTEL [MEN ONLY] 853 Montrose. L. V. 5700. $9-$13 wkly.

TO RENT—FLATS—SOUTH.

HYDE PARK.
Near Lake & I. C. Express.

7 ROOMS.
Hyde Park-blvd., nr. 54th-st., 3 baths.$150.00
5470 Blackstone-av., 2d apt.....90.00

6 ROOMS.
55th-st. and Dorchester-av., 3d. 2 baths, sun parlor.....125.00
54th-st. and Hyde Park-blvd., 1st. 2 baths.....125.00
5345 Blackstone-av., 2d.....80.00

5 ROOMS.
5512 University-av., 1st. sun parlor, dining room in front.....
4 ROOMS.
Cornell-av., near Hyde Park-blvd., sun parlor.....95.00

3 ROOMS.
5604 Ingleside-av., 3d.....50.00

JOHN A. CARROLL & BRO.,
1533 E. 53d-st. Hyde Park 440.

TO RENT—SPECIAL RATES.
4 rms., s. w. cor. Dante and 68th; In-a-Door beds; sun porch; new; convenient to I. C.
4 rms., 2 E. cor. Ingleside-av. and 56th; sun porches, In-a-Door beds.
4-5 rms., n. e. cor. Coles-av. and 79d, 2 baths, sun parlor; 1 blk. from lake and I. C. and surface cars; fine light.
4-5 rms., s. w. cor. Woodlawn and 53d, modern, In-a-Door bed; sun parlor; vacuum cleaning; convenient to I. C.
4 and 5 rms., N. W. cor. University-av. and 73d-st.
4-5-6 rms., 820-34 Hyde Park-blvd., fronting Drexel-sq.; beautiful view.
4-5-6 rms., s. w. cor. Woodlawn and 61st. 6-7 rms., 1217-19 E. 53d; 2 baths; sun porches.
HOWARD BROS. & CO., 1458 E. 53d-st.

TO RENT—SO. SHORE APARTMENTS.
6 ROOMS.
1439-43 E. 67th-st., kitchenettes; immed. poss. See janitor.....$62.50-$67.50
6854 East End-av., 3d; In-a-Door bed.. 75.00

5 ROOMS.
1640 E. 60th-st., 3d, screened porch.. 75.00

4 ROOMS.
6202 Harper-av., 1st; front porch..... 75.00
7820 Constance-av., 3d, sun parlor..... 80.00
5350 Everett-av., 3d, facing lake.....110.00
6804 Kimbark-av., 3d, sun parlor.....115.00

6 ROOMS.
1101 E. 65th-st., 3d..... 75.00
6811 Ridgeland-av., 1st, sun par., scred. porch 115.00
GLATT & PRICE.
6831 Stony Island-av. Dorchester 8800.

IMMEDIATE POSSESSION.
5 ROOMS.
6201 Princeton-av., 2d apt.....$60.00
4210 Lake Park-av., 2d apt.....$60.00

6 ROOMS.
1047 E. 42d-pl., 3d apt. W.....$65.00
6529 Prairie-av., 2d, 3pt. W.....$85.00

8 ROOMS.
5517 Michigan-av., 1st apt., 2 baths..$110
K. R. BEAK & CO., 196 N. Clark-st.
Franklin 3210.

1019 HYDE PARK-BLVD.,

Near Greenwood-av., 3d apartment, best location on South Side; 8 large rooms and 3 baths, sun parlor and 2 open porches, one off sun parlor and the other off bed chamber; 5 bed chambers; all walls canvased and papered; heat day and night; rental $250.
G. H. GOTTSCHALK & CO.,
FRANKLIN 2800.

TO RENT—603 E. 43D-ST., LARGE 4 ROOM apts., modern, $45.
4343 Champlain-av., 5 room apt. $45.
4708-12 Drexel-blvd., modern 6 room apts., 2 sun parlors, 2 baths, $135-$150.
4511 Woodlawn-av., 6 large rooms, sun parlor, 2 baths, $100.
5246 Cornell-av., 3d apt., 2 rooms, $65.
LLOYD F. KIRK & CO.
4700 Drexel-blvd. Kenwood 215.

KITCHENETTE APTS.
POSSESSION NOW, $55 AND UP.
6315 HARPER-AV.
1 AND 2 ROOMS, DOOR BEDS, BLK. JACKSON PARK. L. C. AND BATHING BEACH. AGENTS ON PREMISES DAY AND EVE. ACKLEY BROS., 1447 E. 63D-ST. H. P. 100.
TO RENT—SUBLEASE BARGAINS—
4 rms., 5157 Prairie-av., 2d, $57.50.
5 rms., 4559 Vincennes, 2d, cor. apt.; sun parlor; extra fine; very attractive rent.
5 rms., 44th-st., n. e. cor. Forrestville; $60.
5 rms., 4457 Prairie-av., 3d flat; $70.
8 rms., 4459 Prairie, cor., 2d & 3d, $87.50.
HOWARD BROS. & CO., 352 E. 47th-st.

WANTED—TO RENT—HOUSES.

WANTED—TO RENT — ALL MODERN house; unfurn., by couple educated to respect others' property; no children; would buy later if place fills; will auto in family. No local agents. Duty Buy Tribune office and thank you for minor as well as major details. Address O J 359, Tribune.

HOUSE OR BUNGALOW.
WEST OR NORTHWEST.

Rent or buy; 5 or 6 rooms; must have nice back yard; give full details. Address N 132, Tribune.

WANTED—TO RENT—WITH PRIVILEGE of buying after 6 mo. rent paid to apply on purchase, 6 to 8 rm. modern house, Rogers Park, Evanston, or Wilmette, east side; purchase price not to be absolutely bargain. H. J. TRUMBULL. Central 5752.

WANTED—TO RENT—OCT. 1ST—HOUSE IN western suburb, with or without option of buying; 8 rms., with garage. P. O. BOX 215 W. Randolph. Ph. Franklin 841.

WANTED — TO RENT — 5 TO 7 RM. APT. or house in Rogers Pk. or Evanston. Evans. prof.; reas.; may buy later. 7013 Ravenswood-av.

WANTED—TO RENT—8-10 RM. HOUSE. Sept. 1; 4300 blk. east of Cottage Grove; must be reasonable. Address N 416, Tribune.

WANTED—TO RENT—OCT. 1, UNFURN. 5-7 rm. house; 3 chldrn. Grove or Kenilworth or Wilmette. Address N 417, Tribune.

WANTED—TO RENT—FIVE OR SIX ROOM house or bungalow in suburbs, with option of buying. Address O O 548, Tribune.

TO RENT—SUMMER RESORTS.

TO RENT — FURNISHED SUMMER COTtages at farm resort on Pipestone lake, near Benton Harbor; also room and board; good home cooking; Gentiles. W. C. KRUEGER, 1024 E. Keystone-av. Albany 1423-J.

TO RENT—LUDINGTON, MICH., 8 RM. COMpletely furnished cottage, sleeping porch. Hamlin lake. Good fishing. September, $40. Limited room on the boat. BRENNAN. Ph. Wabash 5092.

TO RENT — SAUGATUCK, MICH., FURN. cottage, accommodate 8, on water front; with ice, water, and phone. Address 724 Fullerton-pkwy. Ph. Lincoln 1119.

TO RENT — SIX ROOM COTTAGE, FURnished, on Gage's Lake, F. D. Battersball, Telephone 22 F 2, Hayes Lake, Ill.

TO RENT—COTTAGE ON SQUAW LAKE, Lac du' Flambeau, Wis. Inquire M. S. HOYT, 620 National-av., Milwaukee, Wis.

TO RENT—COTTAGES AFTER LABOR DAY. 2 and $25.00. Gentiles. Nevada 6793. Dowagiac, Mich. R. C. Gilmore, L. V. 9775.

TO RENT—COTTAGE; BEAUT. IND. LAKE; garage, screened porch. Nevada 6793.

TO RENT—MY SUMMER COTTAGE, REAsonable. Adults. Call Boulevard 30.

TO RENT—3 RM. COTTAGE, FOX LAKE, $75; rest of season. Vincennes 1798.

TO RENT—FOX LAKE COTTAGE, HS tent for 2, or will sell. Ravenswood 6530.

WANTED—AT SUMMER RESORTS.

WANTED—BY MARR. CPLE. COTTAGE ON a lake, preferably nr. golf links, from Aug. 13 for 2 weeks or longer. Address O K 270, Tribune.

TO RENT—FLATS—SOUTH.

FOR RENT—4956 VINCENNES, 4 ROOMS, steam, $55.
4431 S. Halsted, 4 rms., steam, $35.
COLEMAN, 4729 S. State-st., Drexel 1800.
TO RENT—5949 BLACKSTONE-AV., 2D, 3d, 6 rms., 2 baths, $125; front porch; sleeping porch; 2 high class. HOFF & BECKER, 360 E. 51st-st., Drex. 700.
SHEFFIELD-AV., 3653, 3D FLOOR—ROOM with board for young man in priv. fam.; opp. Cubs' Ball Pk. MRS. MEYERDIERKS.
SHERIDAN-RD., 915—THE GRACELAND— Suite of rms., priv. bath and single; exc. table; home unit. Graceland 602.
WRIGHTWOOD, 685—PLEASANT RM. FOR 2; run. water; ref. home; ex. table; nr. pk.
NURSE, HAVING IDEAL HOME, WILL take sged or nervous patient; good meals; best of care. Rogers Park 417.
BOARD AND RM. HOME PRIVIL., WITH priv. fam., to right party. Juniper 5865.
TO RENT—PLEASANT ROOM WITH BD.; priv. home; 1 or 2 gents. Grace 526.

BOARD & LODGING—NORTHWEST.

PRIVATE FAMILY OFFERS PLEASANT home to gentleman; good table; mod. conv. N. W. nr. Humb. Park; $12. Belmont 3459.

BOARD AND LODGING—WEST.

ELDERLY LADIES CAN ENJOY BEST home with us. Prices reas. Conv. to trans. Austin 6166.

PALOS RM., 2 GENTS; GOOD BOARD; exc. trans.; $8.50 up wk. Seeley 3284.

HOTELS.

THE MONTEREY
CLARENDON-AV.
AT JUNIOR-TERR.
4300 CLARENDON-AV.
THE SUPERIOR APARTMENT HOTEL.
APARTMENTS IN ANY DESIRED SIZE AND ARRANGEMENT. COMPLETE IN EVERY DETAIL. FOR IMMEDIATE OCCUPANCY OR FOR FALL LEASING.
THE MONTEREY HAS SET A NEW STANDARD OF CHARACTER, SERVICE, AND EQUIPMENT IN RESIDENTIAL HOTELS.
UNDER THE RESIDENT MANAGEMENT OF
HAROLD H. GRISWOLD.
TELEPHONE LAKE VIEW 8026.
H. O. STONE & CO., AGENTS,
111 W. WASHINGTON-ST.
4600 BROADWAY.
MAIN 1866 EDGEWATER 1700.

HOTEL BIRCHMONT,
Fargo and Greenview-av.
PHONE ROGERS PARK 800.
A residential hotel, 1 block from Jarvis-av. L station, lake and beaches.
Excellent table, dancing, entertainment; children.
Rates include meals, suite with bath, maid service etc., $20 per week and up for single, $30 per week and up for two persons; 2 to 6 room suites with special rates for large families.

BOARD WANTED.

BOARD—AND ROOM FOR FATHER AND 8 yr. old daughter; mother's care for child. Address N 63, Tribune.

BOARD—AND MOTHER CARE, NEAR LINcoln Park, for school girl of 13. Phone ALLEN, Franklin 1112.

BOARD—ROOM, BOARD FOR MAN AND boy 7 years. Address 3652 S. Seeley-av.

ROOMMATES.

YOUNG MAN, 24, ADV. WRITER, WILL share beautiful large apt. facing lake and pk. with well bred young man; private bath, twin beds; exc. trans. Write P. B. 5144 Hyde Park-blvd., or call Midway 6603.

IRISH GIRL, WITH PLEASANTLY SITUated housekeeping apartment, N. Side, desires share same with 2 other girls; ideal companionship and lessening cost. Split rental $45. Address B 252, Tribune.

REF. LADY TO SHARE BEAUT. APT. WITH lady; east bedrm.; your own lovely home facing lake; exc. trans. Kenwood 9352.

YOUNG LADY WILL SHARE WITH YNG. lady, sm. lg., airy frt. rm. opp. pk. and L. Home priv.; best ref. Nevada 8354.

MAN WILL SHARE FRT RM. WITH CONG. man, 25x32, empl.; brd.; piano. Lin. 537.

TO RENT—FLATS—SOUTH.

HYDE PARK.
Near Lake & I. C. Express.

7 ROOMS.
Hyde Park-blvd., nr. 54th-st., 3 baths.$150.00
5470 Blackstone-av., 2d.....90.00

6 ROOMS.
55th-st. and Dorchester-av., 3d, 2 baths, sun parlor.....125.00
54th-st. and Hyde Park-blvd., 1st, 2 baths, sun parlor.....125.00
5345 Blackstone-av., 2d.....80.00

5 ROOMS.
5512 University-av., 1st, sun parlor, dining room in front.....
4 ROOMS.
Cornell-av., near Hyde Park-blvd., sun parlor.....95.00

3 ROOMS.
5604 Ingleside-av., 3d.....50.00

JOHN A. CARROLL & BRO.,
1533 E. 53d-st. Hyde Park 440.

TO RENT—SPECIAL RATES.
4 rms., s. w. cor. Dante and 68th; In-a-Door beds; sun porch; new; convenient to I. C.
4 rms., 2 E. cor. Ingleside-av. and 56th; sun porches, In-a-Door beds.
4-5 rms., n. e. cor. Coles-av. and 79d, 2 baths, sun parlor; 1 blk. from lake and I. C. and surface cars; fine light.
4-5 rms., s. w. cor. Woodlawn and 53d, modern, In-a-Door bed; sun parlor; vacuum cleaning; convenient to I. C.
4 and 5 rms., N. W. cor. University-av. and 73d-st.
4-5-6 rms., 820-34 Hyde Park-blvd., fronting Drexel-sq.; beautiful view.
4-5-6 rms., s. w. cor. Woodlawn and 61st. 6-7 rms., 1217-19 E. 53d; 2 baths; sun porches.
HOWARD BROS. & CO., 1458 E. 53d-st.

TO RENT—SO. SHORE APARTMENTS.
6 ROOMS.
1439-43 E. 67th-st., kitchenettes; immed. poss. See janitor.....$62.50-$67.50
6854 East End-av., 3d; In-a-Door bed.. 75.00

5 ROOMS.
1640 E. 60th-st., 3d, screened porch.. 75.00

4 ROOMS.
6202 Harper-av., 1st; front porch..... 75.00
7820 Constance-av., 3d, sun parlor..... 80.00
5350 Everett-av., 3d, facing lake.....110.00
6804 Kimbark-av., 3d, sun parlor.....115.00

6 ROOMS.
1101 E. 65th-st., 3d..... 75.00
6811 Ridgeland-av., 1st, sun par., scred. porch 115.00
GLATT & PRICE.
6831 Stony Island-av. Dorchester 8800.

IMMEDIATE POSSESSION.
5 ROOMS.
6201 Princeton-av., 2d apt.....$60.00
4210 Lake Park-av., 2d apt.....$60.00

6 ROOMS.
1047 E. 42d-pl., 3d apt. W.....$65.00
6529 Prairie-av., 2d, 3pt. W.....$85.00

8 ROOMS.
5517 Michigan-av., 1st apt., 2 baths..$110
K. R. BEAK & CO., 196 N. Clark-st.
Franklin 3210.

1019 HYDE PARK-BLVD.,

Near Greenwood-av., 3d apartment, best location on South Side; 8 large rooms and 3 baths, sun parlor and 2 open porches, one off sun parlor and the other off bed chamber; 5 bed chambers; all walls canvased and papered; heat day and night; rental $250.
G. H. GOTTSCHALK & CO.,
FRANKLIN 2800.

TO RENT—603 E. 43D-ST., LARGE 4 ROOM apts., modern, $45.
4343 Champlain-av., 5 room apt. $45.
4708-12 Drexel-blvd., modern 6 room apts., 2 sun parlors, 2 baths, $135-$150.
4511 Woodlawn-av., 6 large rooms, sun parlor, 2 baths, $100.
5246 Cornell-av., 3d apt., 2 rooms, $65.
LLOYD F. KIRK & CO.
4700 Drexel-blvd. Kenwood 215.

KITCHENETTE APTS.
POSSESSION NOW, $55 AND UP.
6315 HARPER-AV.
1 AND 2 ROOMS, DOOR BEDS, BLK. JACKSON PARK. L. C. AND BATHING BEACH. AGENTS ON PREMISES DAY AND EVE. ACKLEY BROS., 1447 E. 63D-ST. H. P. 100.
TO RENT—SUBLEASE BARGAINS—
4 rms., 5157 Prairie-av., 2d, $57.50.
5 rms., 4559 Vincennes, 2d, cor. apt.; sun parlor; extra fine; very attractive rent.
5 rms., 44th-st., n. e. cor. Forrestville; $60.
5 rms., 4457 Prairie-av., 3d flat; $70.
8 rms., 4459 Prairie, cor., 2d & 3d, $87.50.
HOWARD BROS. & CO., 352 E. 47th-st.

WANTED—TO RENT—HOUSES.

WANTED—TO RENT — ALL MODERN house; unfurn., by couple educated to respect others' property; no children; would buy later if place fills; will auto in family. No local agents. Duty Buy Tribune office and thank you for minor as well as major details. Address O J 359, Tribune.

HOUSE OR BUNGALOW.
WEST OR NORTHWEST.

Rent or buy; 5 or 6 rooms; must have nice back yard; give full details. Address N 132, Tribune.

WANTED—TO RENT—WITH PRIVILEGE of buying after 6 mo. rent paid to apply on purchase, 6 to 8 rm. modern house, Rogers Park, Evanston, or Wilmette, east side; purchase price not to be absolutely bargain. H. J. TRUMBULL. Central 5752.

WANTED—TO RENT—OCT. 1ST—HOUSE IN western suburb, with or without option of buying; 8 rms., with garage. P. O. BOX 215 W. Randolph. Ph. Franklin 841.

WANTED — TO RENT — 5 TO 7 RM. APT. or house in Rogers Pk. or Evanston. Evans. prof.; reas.; may buy later. 7013 Ravenswood-av.

WANTED—TO RENT—8-10 RM.

TO RENT—OFFICES AND STUDIOS.

Downtown.

OFFICES
STATE-LAKE BLDG.

State and Lake sts.

280 ft., 480 ft., 3,000 ft., and several single offices.

GARRICK BLDG.

64 W. Randolph st.

Large and small offices, $50 up.

RELIANCE BLDG.

32 N. State st.

Large and small offices and sales shop space

LABRADOR BLDG.

57 E. Adams st.

Large and small offices, also entire 8th floor 2,500.

TRUSTEES BLDG.

63 E. Adams st.

3,000 ft., 4th flr., 3,000 ft., 8th flr.

FLATIRON BLDG.

1563 W. Madison st.

Large and small offices, $50 up.

CLAYTON BLDG.,

311 River st.

Offices, $10 and up.

HOOL REALTY CO.,

111 N. Dearborn st.

3,000 SQ. FEET.

State-Lake Bldg., 190 N. State st.

Unusually light space, all wonderfully arranged, with partitions for various departments. Partitions can be rearranged to suit tenant.

HOOL REALTY CO.,

111 N. Dearborn st.

I. C. M. A. BLDG.,

117 N. DEARBORN-ST.

One small office and larger suite for immediate possession.

CREMIN & O'CONNOR,

Randolph 3124. 105 N. Clark st.

General.

TO RENT—SPLENDID OPPORTUNITY FOR physician in high class residence neighborhood. No physician's office within radius of one mile. Southeast corner of Hyde Park-blvd. and University. Just remodeled first floor for new drug store. K. R. BEAK & CO., 196 N. Clark-st. Franklin 3210.

Offices—Halsted, near 63d-st.

STEAM HEATED, MODERN, 2D FLOOR. Suitable for doctors, dentists, chiropodist, photographer, etc. Reception rm. furn. comp. Leo Raemer, 11 Sr La Salle. Ph. State 5830.

TO RENT—FLOORS AND LOFTS.

FLOOR SPACE
25,000 Square Feet

for Warehouse or Light Manufacturing.

2d and 3d floors of Section "Q" North Pier Terminal Warehouse. 12,500 sq. ft. each, located at 589 E. Illinois-st.

New building of laminated mill construction, lowest insurance in Chicago; switch tracks, team loading platforms, and boat landing; outside light and air on three sides.

Will sublet or arrange to lease outright to desirable tenants; short term or long term.

For further information see Mr. Park, Chicago Tribune Plant, Michigan and Austin, Central 100.

FLOORS.
630 S. WABASH-AV.
10,500 SQ. FT. EACH.

Sprinkled; steam heat; fgt. and pass. elev. Will consider dividing 2d, 3d, and 4th floors into

5,000 ft. each.
Possession now.

JUDSON F. STONE, AGT.,

30 N. La Salle-st. Main 1776.

6,800 SQ. FT. LOFT SPACE,
529 S. WABASH-AV.

Skylights, sprinkled, steam heated; electric passenger and freight elevators.

IMMEDIATE POSSESSION.

NEWLY DECORATED.

J. L. KESNER,

5 N. WABASH-AV. RAND. 4661.

TO RENT—10,000 FT. L. C. L.; HVY FL. LD. 15,000 ft., L. C. L. tracks, heavy floor load. 80,000 ft., 1 story, L. C. L. tracks, heat. 200,000 ft., 1 story, L. C. L. tracks, 35c. 250,000 ft. heavy fl. ld.; spr.; close in tr. J. P. STRICKLAND & CO., Harrison 8774.

TO RENT—10,000 FT. L. C. L.; HVY FL. LD. 15,000 ft., L. C. L. tracks, heavy floor load. 80,000 ft., 1 story, L. C. L. tracks; heat. 200,000 ft., 1 story, L. C. L. tracks, 25 cents. 250,000 ft. hvy. fl. ld.; spr.; close in tr. J. P. STRICKLAND & CO., Harrison 8774.

TO RENT—DAYLIGHT FLOOR OF 3,200 SQ. ft. close to loop, heat, elev.; poss. soon. Rent reasonable.

ALEX FRIEND & CO.,

29 S. La Salle-st. Randolph 4916.

TO RENT—FIFTH-AV. BLDG., 101-3 S. WELLS, COR. MONROE. ATTR. CORNER FL., 3,800 SQ. FT. JAN. 1. E. A. TEICH & CO., WAB. 7040 OR WAB. 4810.

TO RENT—6,000 SQ. FT. OR MORE; LIGHT building; elevator, switch track around the corner. Apply 1016 S. California, or phone Garfield 1.

TO RENT—3,500 SQ. FT., LIGHT MFG. 2D floor, good light, 18 min. to loop, on L. C. & S. W. lines; $300 per mo. McKINLEY MUSIC CO., 1507 E. 55th st. Hyde Park 1.

TO RENT—FLOOR, 50X100; HEAT; FURnished; spr.; good light.

E. KRAUSE & CO. Franklin 4860.

TO RENT — MAIN FLOOR AND BSMT., 14,000 sq. ft.; heat; will divide.

E. N. DUERLEIN & CO. Franklin 4860.

TO RENT—9,000 FT. L. C. L. SIDING; frt. pass. elev.; sprkd. heat, power; low rent. J. J. BARRINGTON & CO. Cent. 2874.

TO RENT—2,150 FT. IDEAL FOR LIGHT mfg.; 3d fl.; heat, elev. 7929 S. Ashland.

TO RENT—AI STORAGE, VERY CHEAP; 3 floors; heat. WILSON, 1519 S. Wabash.

WANTED—STORES, OFFICES, LOFTS

WANTED—TO RENT—NOW; ABOUT 150 sq. ft. for printing office, on North Side, near or in Loop; lease for two years. Describe fully and state terms. Address Z 509, Tribune.

WANTED—TO RENT—DOWNTOWN OFFICE containing 200 to 300 sq. ft. with good natural light. Address O P 273, Tribune.

TO RENT—MFG. PROPERTY.

TO RENT—S. W. COR. THROOP AND CONgress, 1st and 4th flrs., 3229x112, 2nd flr., 210x112; ht.; pass. and frt. elev. ser.; will sprink.; bldg. daylight 4 sides; will divide. KOHN-FRANK & CO.,

Exclusive Agents.

111 W Washington-st. Phone Frank. 757.

TO RENT—NEW 2 STY. BLDG., 4,500 SQ. ft.; good light, ht. plant; low rental.

ALEX FRIEND & CO.,

29 S. La Salle-st. Randolph 4916.

TO RENT—547 TAYLOR, NEAR CLINTON-st., 2 sty. brick bldg. JOHN T. CONNELL, 29 S. La Salle. Randolph 1472.

TO RENT—24,000 SQ. FT. MODERN warehouse; excellent light; West Side.

E. N. DUERLEIN & CO. Franklin 4860.

TO RENT—CLOSE IN, NORTH SIDE; 50,000 sq. ft.; heat, spr.; switch; will divide.

E. N. DUERLEIN & CO. Franklin 4860.

TO RENT—BUILDINGS.

TO RENT—ADJOINING FULTON MARKET, at Sangamon-st., 2 story bldg., 50x125 ft., or will remodel first floor into stalls for commission business. HART & WHETSTON, 1 N. La Salle-st.

TO RENT—GROUND FLOOR WAREHOUSE; private switch; wonderful location; plenty of light; very cheap rent.

MICHIGAN STEEL & METAL CO.,

349 W. 31st-st. Boulevard 4900.

TO RENT—HEAVY WAREHOUSE, 43,000 sq. ft., 250 to 900 ft. deep; 4 truck gangs; pass. Oct. 1. Phone Franklin 3210.

TO RENT — 2 STORY BLDG., 11,000 SQ. ft., elev., good light.

E. N. DUERLEIN & CO. Franklin 4860.

TO RENT—HOTELS.

HOTEL OPPORTUNITY
IN
HYDE PARK.

48 ROOM
6 APT. BLDG.

18 baths, strictly modern in every respect; beautiful building, in excellent repair throughout. Large, light rooms, extra lavatories. Front and rear porches. Splendid laid out for hotel purposes. A1 location, close to C. & A. depot, Jackson Park, etc. Exclusive surroundings. Will make long lease. Will give one year's rent as security on lease. This is a wonderful opportunity.

JOHN A. CARROLL & BRO.,

1533 E. 53d-st. Hyde Park 440.

TO RENT—FARMS.

TO RENT—NEARBY, N. IND., 125 ACRE farm; imps. Address M 479, Tribune.

TO RENT—OTHER CITIES.

TO RENT—SHILOH HOUSE, ZION, ILL. Rooms, furnished, single or suite; conveniences, large verandas, garage, etc. Location ideal, quiet. No children. Year or less. Terms reasonable. Call at above address or Phone Zion 1637. Ref. required. Building practically fireproof.

REAL ESTATE FOR SALE.
CENTRAL.

BUSINESS PROPERTY.

200 FT. NEAR LOOP.

Within 5 minutes' walk of Marshall Field's. Special price $375 per ft.

W. H. PRIDMORE, 139 N. Clark. Cent. 1212

FOR SALE—PREFERRED PROPERTIES ON the North Side. PRUSSING & CO., 106 N. La Salle-st. Franklin 4104.

FOR SALE — INDIANA-AV., NR. 20TH-ST. 114x170; will divide; old impls.; bargain. OGDEN, SHELDON & CO., 192 N. Clark-st.

APARTMENTS—SOUTH SIDE.

6 APT. BLDG.,
HYDE PARK.

High class modern building of six and seven rooms, 2 baths, private balconies; building in A1 repair; annual rental (old) $6,120; 3 leases expire Oct. 1; mortgage $20,000; 6%, 5 years. Will exchange equity for residence in Hyde Park, or South Shore district.

JOHN A. CARROLL & BRO.,

1533 E. 53d-st. Hyde Park 440.

ELEGANT RESIDENCE
WITH CORNER 2 FLAT, ONLY $3,000

7115 Blackstone-av.; both pr. brick, 8 rm. res., 7-8 rm. flats, steam heat; most elaborate decorations. Rare opportunity to some lucky family; income will buy bldg. Inq. res. Melvin. Salesman. TAKEN. 6048 Stony Island-av. Midway 2177.

2 FLAT BLDG.,

5317 Ellis-av.,
5 and 6 rooms.
Price $11,000.

JOHN A. CARROLL & BRO.,

[Moylan]

1533 E. 53d-st. Hyde Park 440.

HYDE PARK 12 APT.

Modern, 4 rooms each, front and rear private porches; yearly rental $8,700; mtge. $26,000, 7½ yrs., at 6%; price $42,500 for quick sale; $12,000 cash will handle.

J. C. WILKINSON & CO., 907 E. 55th-st.

Handsome Mod. 6 Apt. Bldg.

7 rooms, 3 baths, sun parlor, in Drexel-blvd. dist.; large income; 10 yr. mtg.; excellent net returns; 1 apt. available; $15,000 cash will handle this. H. Ash, 11 S. La Salle-st. Cent. 4440.

FOR SALE—A SACRIFICE. HIGH GRADE 6 apartment bldg. in Hyde Park; 2 yrs. old; 6 rms., 2 baths each, sun parlors, and every other mod. appointment; lot 60x125; rent $9,000; can increase $10,800; mtg. $20,000, 3 yrs. 5%; will take some exchange.

MARK LEVY & BROTHER, 140 S. Dearborn.

FOR SALE—6417 MARYLAND-AV., WHITE stone front bldg.; rental $6,000; can increase; small cash payment, bal. terms to suit. See this.

McKEE & POAGUE, exclusive [Grubb], 4701 Drexel-blvd. Drexel 2200.

FOR SALE—PERRY-AV. NEAR 72D-ST., modern 2 flat, nearly new, 5 and 6 rms., mahogany trim, oak finish, steam, etc.; home and investment price $10,000; cash, $3,500.

COLEMAN, 4729 S. State-st. Drexel 1800.

FOR SALE—CALUMET-AV., NEAR 41ST-st., 2 sty. building, 2 flats, 5 and 6 rm., modern steam, rental $6,500; for quick sale $25,000, 1-3 cash. COLEMAN, 4729 S. State. Drexel 1800.

FOR SALE—IN WOODLAWN NEAR MIDway, 6 flat brick; modern; rental $6,000; bargain, $27,000.

JACKSON & THAYER,

700 W. 69th-st. Wentworth 2422.

FOR SALE—6 FLAT APARTMENT BUILDing; modern; double garage in rear; very desirable location; rent $4,500; price $23,000. 7131-33 Harvard-av. Shepherd, Stewart 4974. LOUIS H. ANDERSON, 7117 Harvard.

FOR SALE—7039 VERNON-AV., NEARLY new 2 flat; sun parlor; open porch; will sell or trade on easy terms. Make offer.

R. M. O'BRIEN & CO.,

3457 Indiana-av. Douglas 1588.

FOR SALE—SANGAMON, NEAR 68TH ST., 2 story frame flat, 5 rms. each; stone foundation; rental $660; bargain, $4,400.

JACKSON & THAYER,

700 W. 69th-st. Wentworth 2422.

FOR SALE—2841-43 WALLACE-ST., 3 story gray stone bldg.; 10 flats and 2 stores; $16,000, clear; easy terms. EDWIN ROMBERG, 30 N. La Salle-st.

FOR SALE—CHOICE 4 FLAT, 4 BRICK GArages; only $17,500; investigate.

MALONEY REALTY CO., Harrison 2143.

FOR SALE—2 FLAT FRAME, ON S. WELLS-st., nr. 51st, 5 and 5 rms.; price $3,500.

DOOLEY, 5812 Indiana-av.

FOR SALE—FINE INCOME LOCATION; rent $5,100; price, $23,000; cash, $5,000; bal. easy terms. Oakland 751.

FOR SALE—668-70 W. 64TH-ST., 4 FLATS, corner; 5-5-6-5125; rent $1,590; store heat cheap. Normal 4927. LOUIS.

FOR SALE—DREXEL-AV., COR. 54TH-PL., 8 apt. bldg., 6-7 r., al. bright. M. Brown, 5442 Drexel-av. 1 apt. vacant. Hyde Park 1.

FOR SALE—SNAP; NEW HIGH GRADE 15 apt.; 4 rm.; rental $11,700; $12,000 takes equity. Address N E 123, Tribune.

APARTMENTS—NORTH SIDE.

BARGAIN, 6 FLAT,
OVERLOOKING LAKE.

Detached bldg., 3 6 and 3 7 rms. 2 baths. Sun par. and sl. porch. 60 ft. lot. Room for garage. Income $1,360 yr. Poss. 1 apt. Good terms. Act quickly.

ROGERS PARK 24 FLAT—
SNAP.

Cor. bldg., 4 yrs. old; 4 and 5 rms. and sun par. Lot 100x132 ft. 10 Sheridan-rd. 2 blks. L, 2 blks. to lake; income now $26,000. Mtge. 5½. Good renter. Bargain.

LAKE VIEW, EDGEWATER,
AND ROGERS PARK.

Best bargains in 2 and 3 fl. bldgs. 5-6-7 rms. Sun par. Some with 2 baths and garages. Easy terms. Show by appt. Mr. Blasyk.

M. HOFMAN & CO.,

4750 Broadway. Edgewater 4006-4007.

Open daily, Sundays, and evenings.

Pre-War 6 Flat Bargain.

2 5, 4 6 rm. apt.; lot 50x150; east of Bdway., nr. Berwyn L station; rent $7,100; pr. $36,000; cash $10,000.

CARL O. BAIRD & WARNER.

4559 Broadway. Edge. 169.

FOR SALE—3 APT. BLDG.

6 rooms each; sun parlor and glassed pch.; 2 car garage; shower baths; latest plumbing; brick bldg.; beautiful yard; modern laundry, with dryinz room. 4021 Rascher-av. phone Ravenswood 296.

FOR SALE—FINEST LOCATION IN RAVenswood, near 3 surface and L; 40 ft. front; 5-6 rooms, screened sun and rear porches; street drive from garage. H. w. heat, refrigerating system; oak throughout; bargain price. Terms. ERBACH, 3009 N. Whipple-st. Albany 6419. EXCL. AGENT.

FOR SALE—HIGH GRADE 6 APT. BLDG., 3 and 4 rms., 2 baths each; sun par. and slp. porches; lge. lot; 1 blk. lake; rental $15,600; snap at $85,000; $25,000 cash.

SWEINEAR REALTY CO.,

5530 Broadway. Sunnyside 1225.

FOR SALE—MODERN 18 APT. BRICK IN Lake View; 9 three rms. and 9 four rms.; rental $15,600; price $95,000; terms.

GRAFE & WORTHINGTON,

3635 Broadway. Graceland 190

FOR SALE — BARGAIN 2 APT. ROGERS Park bldg.; 4 and 5 rms.; rent $60 each; price $13,500; $3,000 cash.

READ & REYNOLDS,

Rogers Park 9681. 6976 N. Clark.

FOR SALE—6 APT. BLDG., 5 ROOMS AND 6 flat, near Wilson-av. and Lake; rent $8,200. Ravenswood 1742. Owner.

REAL ESTATE FOR SALE.
APARTMENTS—NORTH SIDE.

OWNER MUST SACRIFICE
2 flat, sun parl., 5-5 rooms; steam heat. Located in highly restricted neighborhood. Elevated transportation. Easy terms. This is a bargain and demands attention. No agents. Address N X 228, Tribune.

FOR SALE—ROG. PK., 2 APT., 5-5 RMS.; sun parlor; ar. Arthur; $14,000; terms.

3 apt., sun p., sleeping pchs.; 3 car brick garage; $22,500.

SCHOENLANK & KIRSCHNER,

6576 Sheridan-rd. Rog. Pk. 4008.

FOR SALE—3 APARTMENT, CHOICE LOcation, in Edgewater; screened front porches, inclosed rear porches, 6 light, airy rooms; convenient to "L," surface, bus and lake; only $23,000.

COCHRAN & McCLUER [Droege],

6125 Bryn Mawr. Edgewater 1866.

FOR SALE—ROGERS PARK 3 APT.; BARgain 5 rms., sun parlors, screened porches; near Loyola "L"; possession 1 apt.; $5,500 takes equity. A. WALLEN, Rogers Park 3651.

NEW 2 FLAT BRICK.

Each 5 large rms., sun parlor and sleeping pch., steam heat; strictly up to date.

NATIONAL REALTY, 5005 N. Clark-st.

APARTMENTS—N. W. SIDE.

FOR SALE—BY OWNER.

2 flat sun parlor brick building, 5-5 rooms, gas ranges, ice boxes, steam heat; located convenient to the Addison-st. station of the Ravenswood L; will give easy terms to reliable party. For further particulars address M C 408, Tribune.

FOR SALE — 6 APT. BLDG., LOCATED BEtween Diversey and Logan-blvd., 5 room flats, stove heat; building 5 years old; for quick sale $20,000; only $5,500 cash required; will pay you 20% net now, 30% net after Oct.

PADDEN BROS. [Excl. Agents],

3309 N. Crawford-av. and 4748 N. Crawford.

FOR SALE—BIG BARGAIN. 3 PROPERties on Western near Armitage; white brick front; 3 stores, 15 flats; good rent; car and "L" lines convenient; selling on account of sickless; must leave town in 2 weeks. For information call Humboldt 8167 or inquire at 2400 N. Western-av.

FOR SALE—NORTHWEST SIDE. BY OWNer, 2 flat brick, 6-6 rms., first flat hot water heat; second floor stove heat; oak trim and floors; 2 car garage; good transportation; near Logan Square L station. Call Belmont 3586.

FOR SALE—NEW 2 FLAT BLDGS., NOW under construction; make your selection now and see material and workmanship being put into same; good transportation; reasonable terms. Address O 0 546, Tribune.

FOR SALE—$1,500 TO $3,250 GETS NEW style 2 flat; best bldgs. in city; lrge. rms., big lot; sleep. pch.; rent $80; very easy payments. Owner, Office, 2900 Devon.

CLAUDE W. MORRIS, R. P. 992.

FOR SALE—2 FLAT, BRICK, 5 BLKS. TO L & stas.; 5 rms. each, sun parlors; mahog. finish; hardwood floors, tile bath; steam; 2 car garage; price $12,000, $4,000 cash. Call Irving 242.

FOR SALE—12 FLAT; ALL 5 ROOMS AND sun parlors, steam ht.; fine location. 2 blks. to L sta.; price $62,000; $20,000 down; rental $11,700; mtge. $30,000, 6%, due 8½ yrs. Call Irving 242.

FOR SALE—4740 N. TROY-ST.; 2 FLAT, 6 rms. each; sun porches; steam heat; detached building; must be seen to be appreciated. See owner. T. WEISS, on premises.

FOR SALE—2 FLAT BRICK, 3 BLKS. FROM L sta., 5 and 6 rms.; mahog. finish, oak floors; stm. ht.; fine price $11,000, $3,500 cash. Call Irving 242.

FOR SALE—SMALL PAYMENT DOWN BUYS 2 apt. brk., stm., Albany Pk. near L. brk. gar.; a bargain. WITT, 38 W. Washington. Rand. 656, eves. Juniper 43.

FOR SALE — BEAUTY, 2 FL. BRICK, 6-6 rms.; 5 mins. to Logan Sq. L. Owner, 3132 N. Drake-av.

FOR SALE — 2 FLAT BRICK, 6 AND 6; H. w. heat, 2 car brick garage; bldg. 28x58; make offer. 3930 N. Monticello.

APARTMENTS—WEST SIDE.

FOR SALE—S. E. COR. JACKSON-BLVD. and Laflin-st., 3 fine residences and aptmt. bldg. and garage; lot 125x125; a real snap on the right street. $50,000; investigate.

WORTERSDEN,

40 N. Dearborn-st., or 1607 W. Madison-st.

FOR SALE—3 STY. BRK. 17 APTS., 4 ST. ht., Springfield, nr. Monroe; $57,500; $15,000 cash.

E. G. PAULING & CO., 5 N. La Salle.

FOR SALE — BY OWNER, 2 FLAT BUILDing, 6-7 rooms, steam heat. Phone Kedzie 2826.

BUSINESS PROPERTY—SOUTH.

FOR SALE—REAL LIVE BUSINESS CORner, 1 and 2 story brick building, 8 stores and 3 offices; lot 97x125; 61st and South Park-av., rent $7,200 [very low]; price $60,000.

Also 47th-st. corner near Grand-blvd., 7 stores, 14 flats; 2 story brick building; rent $13,212; price $70,000.

SELZ & SOUTHMAN,

Southeast corner 61st and Calumet-av.

BUSINESS AND INCOME.

COTTAGE GROVE, NEAR 47TH-ST.

Excellent location; pressed brick store and 2 apts.; brick garage; 5 room and bath basement side drive. Immediate poss. Terms.

[GALLAGHER] SCHENDORF & BOENICKE, 953 E. 55th-st. Kenwood 1610.

FOR SALE—FEDERAL-ST. AND 38TH-ST., store and 2 flats; rent $456; price $2,000. La Salle and 29th, adjoining r. r., 4 flats; rental $600; price $5,500.

W. H. BOWERS & CO.,

Calumet 986. 6 E. 31st-st., N. E. Cor. State.

GARAGE BUILDING.

40 car, only $5,000 cash needed; present lease expires in February; opportunity to own new building and business; no brokers need apply. Address P S 568, Tribune.

FOR SALE — COTTAGE GROVE-AV., NR. 47th-st. Octagon rental $3,000; steam ht.; good future; bargain.

McKEY & POAGUE [Grubb],

4701 Drexel-blvd. Drexel 2200.

FOR SALE—3 N. CORNER OF GARFIELD-blvd. and Wentworth-av.; lot 125x175; improved with 12 stores and 10 flats; want offer.

W. H. McCLELLAND, 29 E. 31st-st.

FOR SALE—ASHLAND-AV., NEAR 47TH-st., 2 story and basement brick store and 2 flat bldg., 3 yrs. old; will sacrifice for quick sale. RADULIC, 4633 S. Ashland-av.

BUSINESS PROPERTY—S. W.

$30,000 VALUE—$20,000.

SIX ONE STORY BRICK STORES.

On S. W. side next L sta.; 3 stores on 50x125 ft. each side of L sta.; rents now $2,200; when leases expire $3,000; growing business section. 5134-54 S. Kedzie-av.; only $20,000; $10,000 cash.

McKEY & POAGUE [Goss],

1172 E. 63d-st. Hyde Park 8100.

BUSINESS PROPERTY—N. W.

FOR SALE—

On the North Side. Will trade equity in building of 14 flats and 2 stores. Rental $10,010; present value $85,000; $30,000 cash for Chicago improved, clear, and some cash. Building in good location and modern.

M. W. KNITTEL & CO.,

4741 N. Western-av. Tel. Ravenswood 2845.

FOR SALE—BRICK STORE AND TWO 6 rm. flats at 1517 Belmont-av.; stove heat; elec light; price $16,500; only $3,000 down. Owner, 1519 Belmont-av. Tel. owner, Kildare 2400. This must be sold.

FOR SALE—WILSON-AV. DISTRICT. A very attractive 99 year lease; an unusual opportunity for a business.

MADDEN BROS., 140 So. Dearborn.

FOR SALE — 547 AND 1348 N. CLARK. Vacant in May. Terms.

COLMAN & A. CLEES, 40 N. Dearborn.

REAL ESTATE FOR SALE.
HOUSES—SOUTH SIDE.

NEW BUNGALOWS,

7847-49 Union-av.

6 rooms, sun parlors, screened porch. Strictly modern throughout.

Wide lot; large, light rooms.

Price only $8,500.

Terms very reasonable.

GLATT & PRICE,

6831 Stony Island-av. Dorchester 8800.

$1,000 DOWN

Buys my last first class 5 room brick bungalow with French doors and windows; lot 32x165; built-in buffet; hardwood floors; electric fixtures, shades, icebox, stove and screened porch; living room 22x14. Can you beat this for $7,300? 7219 Wabash-av. Phone SMITH, Hyde Park 2926.

OWNER LEAVING FOR
CALIFORNIA,

Says "Sell in a hurry." Brick bungalow, 1305 W. 73d-pl.; 5 rooms; wide lot, nice garden; dandy basement; price cut to $6,500. WINTON & MARTEN, 6307 S. Halsted.

EXCEPTIONAL BARGAINS.

New brick bungalows, 7417-49 Bennett-av. Price reduced below cost. 5 and 6 rooms, sun parlors, sleeping porches. Complete in every detail. Lots 35x165. Will make reasonable terms. Agent on premises.

BUNGALOWS AT COST.

$1,000 down buys 8242-46-50 S. Morgan 33 ft. lots. 5 and 6 rooms, st. paved, in R. I. sta.; prices $8,250 and $8,500. Open daily to 7:30 p. m. KELLY BROS., 74 W. Washington-st. Central 7053.

FOR SALE—FINE LITTLE HOME AT A bargain; 6 room almost new brick bungalow, on wide lot, in restricted home neighborhood; good transportation; small cash payment; will leave Chicago in few days. See owner, MRS. ANDERSON, 11429 Lowe-av. Phone Pullman 2040.

GOING TO CALIFORNIA.

Must sacrifice my home, 8 rms., sleeping porch; steam ht.; newly decorated; best location in H. P.; furnished or unfurn.; $3,000 cash, terms to suit. C. H. GRUBB, Drexel 2200.

SPLENDID BARGAIN.

Illness compels sale of most modern 7 rm. bungalow, South Shore district; music room, electric range, dishwasher, shower, built-in tub. Call Owner, Midway 7739.

FOR SALE—7 RM. HOUSE. IDEAL FOR roomers or light housekeeping suites; splendid transp.; remarkable buy at $6,800; terms.

SOUTH SHORE REALTY CORP.,

6902 Stony Island-av. Hyde Park 570.

JACKSON PK. HIGHLANDS.

6926 Euclid-av. mod. 9 r. residence; must attr. buy in district.

GEO. C. BOUR & CO.,

71st and Jeffery. Mid. 877.

FOR SALE—6 RM. STUCCO HOUSE. SUN parlor, sleeping porch, and breakfast room. Orlesby-av. near 72d. Convenient to L, churches, and schools. $16,000.

J. L. HESS [Burch],

Mid. 50. 2336 E. 71st-st.

FOR SALE—6 ROOM STUCCO HOUSE, TILE roof, large colonial screened porch, steam ht., hardwood floors; 3 large bedrms., 2 blks. from L sta.; car garage; price $9,200, cash $3,000. Call Irving 242.

FOR SALE—6 RM FRAME COTTAGE, 4 blks. from L sta.; hardwood floors, elec. light bath, furnace ht.; new garage; a nice home at a low price; $4,800, $2,000 cash. Call Irving 242.

FOR SALE—5 RM. BUNGALOW, 4 BLKS. from L sta.; furnace ht.; hardwood floors; sleeping pch.; 2 bedrooms; price $7,200, $1,000 cash. Call Irving 242.

FOR SALE—LEAVING CITY, WILL SACRIFICE ENTIRELY MODERN 9 ROOM HOME OF OWNER; 3 CAR GARAGE. OWNER, 6818 NORMAL-AV.

FOR SALE—7 RM. HSE., 100 FT. COR., NR. R. L. Racine, Halsted-st. car. Only hse. in blk. Owner leaving city. Ph. Eng. 5550 J.

FOR SALE—NEW 2 FLAT BRICK, 3 BLKS. FROM L sta., 5 and 6 rms.; mahog. finish, oak floors; stm. ht.; fine price $11,000, $3,500 cash. Call Irving 242.

FOR SALE—$4,000 BRICK STORE AND 5-6 room flats. W. Side, flats, bath, etc.; store heat $1,000.

EDGAR M. SNOW & CO., CENT. 507

HOUSES—SOUTH SIDE.

FOR SALE — 5648 MICHIGAN-AV., 11 rooms, stone front, steam heat, good condition; terms; shown by appointment.

HENRY E. COLNON & CO.,

Harrison 2005. 4107 S. Clark-st.

FOR SALE—MY 7 ROOM RESIDENCE, that I built myself cement, mortar, hardwood floors, fireplace, Dumbwaiter and furnace heat; will sell at a bargain if taken this week. 7748 Evans-av.

FOR SALE—HOUSE, MOD. 7 RMS., STUCco, new furnace, hardwood firs. and trims.; newly dec. and painted; lge. gar.; 1 blk. Hamilton Pk.; price $6,000; $1,500 cash, bal. like rent. See Owner, 7044 Parnell-av.

FOR SALE—NEW 6 RM. BUNGALOW, LIV. RM. 13x21; din. rm. with sun park.; 2 good bedrooms; garage; your lot part pay; price $7,000; $2,000 down, $75 month, incl. interest. Owner, 7716 Cregier-av. Midway 132.

FOR SALE—10 RM. STONE FRONT; HOT water heat; Ken. L. L. C., surf. trans; $6,500; $1,500 balance like rent.

SCHENDORF & BOENICKE [Thompson], 1008 E. 43d-st. Kenwood 1610.

FOR SALE — EBERHART-AV., NR. 95TH, nearly new modern brick bungalow, garage; $6,500; $500 cash, bal. $50 per mo., int. inc. Owner, WM. S. WALRATH, 69 W. Washington-st. Ask for Mr. Nelson.

FOR SALE—6318 ALBANY-AV., MOD. 6 R. br. bungalow; fur. heat; elec.; s. parlor; sleeping porch; price $7,750; immediate possession. HARRISON 2213 W. 63d-st.

FOR SALE — BEAUTIFUL NEW 5 ROOM bungalow on 50 ft. corner lot. Bargain for quick sale. 7750 Rhodes-av., or Phone Kenwood 2095.

FOR SALE—OWNER MUST SELL—BEAUTIful residence on Michigan-av. near 34th-st.; $13,000; terms; cost over $30,000. Address O P 297, Tribune.

FOR SALE—FOREST-AV. NEAR 33D-ST., 10 room, 2 baths, hot water heat; $100 will make it a 2 flat; $9,000; terms. Also 10 room house for $4,750; terms. Address O P 298, Tribune.

FOR SALE—FOREST-AV. NR. 36TH-ST., 4 r. flat, 2 houses, $4,500 each.

QUINLAN & TYSON, Central 227.

FOR SALE—MODERN 2 STORY HOUSE, brick foundation, newly decorated, hot water heat. Owner leaving city. Ph. Eng. 5550 J.

FOR SALE—6 ROOM BUNGALOW, LIV. RM. 13x21; din. rm. with sun park.; 2 good bedrooms; garage; your lot part pay; price $7,000; $2,000 down, $75 month, incl. interest. Owner, 7716 Cregier-av. Midway 132.

FOR SALE—10 RM. STONE FRONT; HOT water heat; Ken. L. L. C., surf. trans; $6,500; $1,500 balance like rent.

SCHENDORF & BOENICKE [Thompson], 1008 E. 43d-st. Kenwood 1610.

FOR SALE — EBERHART-AV., NR. 95TH, nearly new modern brick bungalow, garage; $6,500; $500 cash, bal. $50 per mo., int. inc. Owner, WM. S. WALRATH, 69 W. Washington-st. Ask for Mr. Nelson.

FOR SALE—6318 ALBANY-AV., MOD. 6 R. br. bungalow; fur. heat; elec.; s. parlor; sleeping porch; price $7,750; immediate possession. HARRISON 2213 W. 63d-st.

FOR SALE — BEAUTIFUL NEW 5 ROOM bungalow on 50 ft. corner lot. Bargain for quick sale. 7750 Rhodes-av., or Phone Kenwood 2095.

FOR SALE—OWNER MUST SELL—BEAUTIful residence on Michigan-av. near 34th-st.; $13,000; terms; cost over $30,000. Address O P 297, Tribune.

FOR SALE—FOREST-AV. NEAR 33D-ST., 10 room, 2 baths, hot water heat; $100 will make it a 2 flat; $9,000; terms. Also 10 room house for $4,750; terms. Address O P 298, Tribune.

FOR SALE—FOREST-AV. NR. 36TH-ST., 4 r. flat, 2 houses, $4,500 each.

QUINLAN & TYSON, Central 227.

FOR SALE—MODERN 2 STORY HOUSE, brick foundation, newly decorated, hot water heat. Owner leaving city. Ph. Eng. 5550 J.

REAL ESTATE FOR SALE.
HOUSES—NORTHWEST SIDE.

100 Bungalows

Now under construction at pre-war prices, 3 and 6 rooms; lot 30x125; price $6,000 to $6,450; terms, $800 down, balance less than rent; schools, stores, churches within walking distance; just south of Portage Park. Offices Central-av. and Grace-st. NIELS BUCK & CO. Established 1885.

OPPORTUNITY DON'T
KNOCK, IT BOOSTS.

This your opportunity to stop paying rent and get your own home on the Northwest Side or in Oak Park. If you can furnish 20% we will furnish the other 80%, and make your monthly payments less than you are paying for rent. If you are in earnest about getting a home address M J 466, Tribune.

FOR SALE—FOR SALE—

Immediate Possession.

Newly decorated 5 rm. residence, on wide lot, just off paved street; elec.; built-in buffet; shade trees; garage; 4th only $450 down and $45 a month including interest. Call for Bulletin No. 40.

RAY W. SUMME,

6348 Irving Park-blvd. Kildare 17.

RAVENSWOOD MANOR

Very attractive 5 room brick bungalow; sun parlor; genuine sleeping pch.; screened rear pch.; beaut. large rms.; h. w. ht.; price only $10,500; $3,000 cash.

WILLIAMS & CO.,

4623 N. Kedzie. Juniper 6.

FOR 20 PER CENT CASH

I will start you toward owning a bungalow home where there is surface and rapid transportation and situated opposite a great natural park. If you are in earnest and can pay balance monthly same as rent answer this ad. Address M J 465, Tribune.

Don't Wait! Move In Now!

$250 cash, $35 per month, gives you immediate possession of a 5 rm. modern bungalow in the choicest residential section of the N. W. Side. This offer holds good this week only. Address M N 53, Tribune.

FOR SALE—BUNGALOW BRICK; 7 RMS., including sleeping porch, h. w. ht., large lot, in Logan Square district; leaving city. Will sell my home cheaper than you could build it today. 2544 N. Ridgeway-av. Ph. Albany 102.

FOR SALE—NEW, MOD. BUNG., 6 LRG. rms.; furn. ht.; gas r.; refrigerator, buffet; nr. school, hood trans.; pr. $11,000; $2,700 cash, bal. terms.

H. H. PARKS & CO., 5110 Broadway. Sunnyside 1234.

FOR SALE—ATTENTION—

Are you looking for a bungalow, cottage, or 2 flat on the Northwest Side? If you are we have a number of bargains. Lowest prices and terms. Address O K 271, Tribune.

FOR SALE—6 ROOM STUCCO HOUSE, TILE roof, large colonial screened porch; steam ht., hardwood floors; 3 large bedrms.; 2 blks. from L sta.; car garage; price $9,200, cash $3,000. Call Irving 242.

FOR SALE—6 RM FRAME COTTAGE, 4 blks. from L sta.; hardwood floors, elec. light bath, furnace ht.; new garage; a nice home at a low price; $4,800, $2,000 cash. Call Irving 242.

FOR SALE—5 RM. BUNGALOW, 4 BLKS. from L sta.; furnace ht.; hardwood floors; sleeping pch.; 2 bedrooms; price $7,200, $1,000 cash. Call Irving 242.

HOUSES—WEST SIDE.

FOR SALE — TO COLORED 2 FLAT ON 50x125 ft. lot, nr. Robey; rents $54; price $3,500; $300 cash, $40 per mo., int. included. Wm. B. Walrath, 69 W. Wash. Ask for Nelson.

VACANT—SOUTH SIDE.

OWN YOUR OWN HOME.

$200 in cash and $12 a month will start you to own your own home. Address G N 483, Tribune.

FOR SALE—74 FT., LOOMIS-ST. EAST BEV. strip; rare living paid in first class district; near Rock Island station. LENDEN, Dorchester 9600.

FOR SALE—AVALON PARK, S. E. CORNER 80th and Bank. 55 ft. front; $1,300; by owner. Phone South Chgo. 3309 after 6 p. m.

FOR SALE—BUSINESS LOT, 50X120. ON section line; terms to reliable party. Address N 29, Tribune.

FOR SALE—1 CHOICE RESIDENCE LOT ON South Park-av. Ph. Wentworth 4983.

FOR SALE—SOUTH SHORE BUNGALOW vacant, $23 ft. Call Central 7953.

VACANT—SOUTHWEST SIDE.

FOR SALE—LOT, CASH OR TERMS, cheap, 6345 S. Kedzie. Pros. 8611-7080. W. D. MURDOCK CO. [Mr. Hudson.]

VACANT—NORTH SIDE.

FOR SALE—C

REAL ESTATE—SUBURBAN.

A HOME FOR YOU.

...mhurst [only 29 minutes from D...
...the suburb chosen by the La...
...ty Co. to build a number of ...
...y Worth has been started. If ...
...es will be mostly of 5 and ...
...co. brick, and frame, and will ...
...payers at $3,850 and up, all ...
...on terms of $40 per month. Inqu...
...REST. You can move into the...
...and specifications, write or cal...
...LDING DEPT., 1710 Consumers ...

...CK to PRE-WAR PR... EW BRICK BUNGAL...

...5 ROOMS, $7,000; 6 ROOMS, $7...
...FIRST PAYMENT, $1,000 ...
...feet 5 blocks from electric st...
...st section of Maywood. Arran...
...n at once.
...SALE—TAYLOR & POWERS, ...
...5732 Madison-st. Austin ...
...SALE—$500 TO $1,000 CASH, ...
...5, 6, 7 room bungalows; ...
...wood. * 158 N. Clark. Room 1...

REAL ESTATE—ACRE PROPE...

1 ACRE BARGAIN, ... BLOCKS FROM STAT...

...Burlington Ry., short ride fro...
...ess service. This is a good ...
...investment or a home in ...
...strict where values must ...
...for cash. Balance month...
...N B 539, Tribune.
...SALE—100 ACRES, 11 MILES ...
...loop and inside the city limits; ...
...three-eighths of a mile on ...
...s most improved streets with ...
...up to the property; ripe for ...
...dividing. Would make one of the ...
...linkay or industrial sites. ...
...PRICE ONLY $1,500 PER AC...
...is the BIGGEST BARGAIN ...
...today. Address Z 67, Tribune.
...SALE—BARGAIN, 10 ACRES, ...
...r. Crawford and ...
...NBRECHER & CO., Tribune ...

REAL ESTATE—OTHER CI...

...SALE—YOUR CHANCE. ... BRICK APARTMENT, ...
...olutely modern, high grade, ...
...enamel finish, apartment ...
...m steam plant; 3 baths, lau...
...y room; 2 car brick garage; ...
...locking park; the business and ...
...esiding river; 4 hours to Chicago ...
...overed highway; All tenants; will ...
...cash; no agents. Lock Box 417, ...

...SALE — 6 ROOM HOUSE, HI...
...t, hardwood floors; excellent ...
...in Maywood. Address P C 311, ...
...t of Wheaton. Address P C 311.

...SALE — EXTRA FINE VILLAGE ES...
...for a king; 18 acres, bordering ...
...Lake; handsome, modern ...
...room steam heated mansion; flowers, ...
...shade trees, fruits, garden, etc. ...
...SALE NELSON. Paw Paw, Mich.

REAL ESTATE—MISCELLANEOUS.

...SALE—BUSINESS MEN— ...
...some fine locations in a new town ...
...a new depot. This town is grow...
...over 200 in population in seven ...
...difference what business you are ...
...in can make money here. Will build ...
...purchaser. Only small amount capi...
...Only 35 minutes' ride from the ...
...trains daily; 2 main auto roads ...
...this property. B. VEST, 106 N. ...
...Main 4944.
...SALE — INCOME PROPERTIES PAY... ...over 16% gross. CALLISTUS S. ENNIS ...0. 79 W. Monroe-st.

REAL ESTATE—FARM LANDS.

Wisconsin.

...SALE—LANDOLOGY, SPECIAL NUM... ...just out, containing 1921 facts of clover ...in Marinette county, Wisconsin. If for ...or as an investment you are thinking ...good farm lands where farmers ...good and at once for this special num... ...of LANDOLOGY. It is free on request. ...KEDMORE-RIEHLE LAND CO., 506 ...Marinette, Wis. ...Riehle Bldg.

...SALE — RAILROAD LAND GRANT ...in Upper Wisconsin. The Soo Line is ...actual settlers only good hardwood ...close to markets. Prices and terms to ...to suit pocketbook. Ask for free booklet ...Address Soo Land Dept., Soo Ry. ...Minn., or call E. H. RAUCH, ...Representative, Room 815, 112 W. ...Chicago, Ill.

...SALE—EASY TERMS OR EXCHANGE ...Chicago building lots; 40, 80, and 160 ...price upper Wis. land. Heavy loam ...near railroad and good towns. Price ...acre. Improved farms in same vi... ...for $80 to $300 per acre. No ...Address N X 135, Tribune.

...UTOVER LAND FARMS.

...to assist actual settlers in making farms ...cutover land. Write today for map and ...explaining our plan. ...FORAWK LAND COMPANY, ...Hawk, Lincoln County, Wis., Box 1.

...SALE—$20 PER ACRE WILL BUY ANY ...hardwood cut over land, regular ...$25. If purchased before Sept. 1; $100 ...balance 6 years at 6%. Come at once. ...Cloverland Colonization Co., Mer...

Miscellaneous.

...Secures Lakeview Farm

...uick Auto., Horse, Crops, ...

...boiler, vehicles, implements among in... ...equipment; on improved road, close ...no extra investment needed; 80 acres ...tive soil; spring watered pasture; 35 ...to plum, 12 cherry, 3 pear trees, ber... ...woodland for 400 cords timber; 2 story ...overlooking beautiful lake; big barn, ...barn, granary, etc. Owner retiring, ...$50 gets everything; only $800 down, easy ...Details page 76, Illus. Catalog 1100 ...FREE. STROUT FARM AGENCY, ...Marquette Bldg., Chicago, Ill.

REAL ESTATE—COUNTRY.

Beautiful Country Home.

...6 acres 6 are lawn and beautiful shrub... ...strictly modern 12 room, 3 bath, frame ...construction; hardwood floors ...heat; living rooms mahogany, 22x42; ...three bedrooms, 3 servants' rooms, 3 tile ...baths, lavatory; garage and stable ...rest of Wheaton. Address P C 311.

...SALE — 2½ ACRES ... RICH LAND, ...

...new townsite on Burlington ...; 2 blocks from station; ...building, suitable for temporary ...fully located. Will sell cheap ...cash balance monthly ...Tribune.

4¼ ACRES ... STATE STONE ROAD ...

...beautiful Hinsdale on Burling... ...minutes from loop; ...oak and maple trees; ideal ...city farm; will sell very cheap ...; cash or terms to suit. Write ...Tribune.

...SWITCH TRACK PROPERTY UP ... ACRES RICH LAN...

...AR OGDEN-AV. AT DOWNE... ...fine for garden and poultry ...da daily; 40 minutes to loop; ...sell for $225 down, $20 month; ...nts or easement need not apply. ...F. D. QUIN, 3816 N. Bidge...

...SALE—A TREE TRACT ON THE ...R. R., land high and dry; ...from the station. Will sell to ...; only 45 minutes from the ...$275; $25 down, $5 monthly. ...F. J. Scibior, 106 N. La S...

...SALE — TWO DAIRY FARMS ...cows, equipped with choice ...horses, and implements; ...rm, 235 acres in small grain and ...small farm, 140 acres in small ...easy terms. JAMES DORSEY, ...ing block, Elgin, Ill.

...SALE — MUST SELL MY 4 ... State Highway 4 bike to ...ta 35 min. to loop. This ...For terms and particulars ...Washington-st. Phone Franklin ...

...SALE—WILL SACRIFICE MY 3 ...and truck farm. Will ...cash, bills, or trade N. W. ...loop. Write for terms at once ...Tribune.

...SALE—GOOD 5 ACRE FARM ...miles from Chicago; 1 mile from ...; new soil; new buildings; ...electric lights. Address Y 700, ...Lake Shore Lake route Y ...

...SALE—BY OWNER, CHICK... ...good grain or grain and ...; W from loop; highly ...; $2,000 cash. Address P C ...

...ARGE APARTMENTS OR BUSI... ...Indiana.

...ACRE GARDEN FA...

...you independent of the ...u a home for your children; ...Sold on easy terms. ...ALES P. GRAY COMPANY, ...st Nat'l Bank Bldg.

...SALE—ACRE HOME FARM ...; one crop might pay the price; ...fied circulars. JOSIA... ...Knox, Ind.

REAL ESTATE—FARM LANDS.

Michigan.

...SALE—ATTENTION! LANDSEE... ...hardwood lands in Mich. 20 ...$15 to $30 per acre; easy ...REED & CO., 1711 Conway Bldg. ...$5 cash and $2 per month. ...M. T. SULLIVAN & CO., Otis ...SALE—SEVERAL CHOICE L... ...in N. Ill. Address M 400, ...

REAL ESTATE WANTED.

For Cash.

...WANTED—TO BUY, MODERN 2 OR 3 ...flat west of Cicero-av., between Harrison ...North-av. How much cash needed? ...don't deal this week. Address O W 306, Trib...

Canada.

...ALBERTA, CANADA ...

...00 acres mixed farming land; ...railway; new railroad through ...lack loam soil, no stones, ...watered by springs and creek; ...Colonization proposition; ...real steam outcropping in place; ...located in a proven farming ...need to be seen to be appreciated; ...easy terms. For maps and ...lars apply ...LOUGHEED & TAYLOR, Ltd. ... Calgary, Alberta, Canada.

...SALE — CHOICE WHEAT FA... ...Saskatchewan, ready for crop ...$20 per acre for quick ...Address N 516, Tribune.

Florida.

...SALE—FLORIDA LANDS. THE ... F. W. CLARK, 19 S. La Salle-st. ...

Illinois.

2¼ ACRES ... RICH LAND, ...

...ng new townsite on Burlington ...; 2 blocks from station; ...building, suitable for temporary ...fully located. Will sell cheap ...cash balance monthly ...Tribune.

4¼ ACRES ... STATE STONE ROAD ...

...beautiful Hinsdale on Burling... ...minutes from loop; ...oak and maple trees; ideal ...city farm; will sell very cheap ...; cash or terms to suit. Write ...Tribune.

...ACRES RICH LAN...

...AR OGDEN-AV. AT DOWNE... ...fine for garden and poultry ...da daily; 40 minutes to loop; ...sell for $225 down, $20 month; ...nts or easement need not apply. ...F. D. QUIN, 3816 N. Bidge...

...SALE—A TREE TRACT ON THE ...R. R., land high and dry; ...from the station. Will sell to ...; only 45 minutes from the ...$275; $25 down, $5 monthly. ...F. J. Scibior, 106 N. La S...

To Improve.

...ANTED ACRES FOR SUB... dividing. Address O P 126, ...Tribune.

By Brokers.

...WE HAVE BUYERS FOR REAL ... of every description in all parts of ... You will get quick action by list... your property with us.

...HOOL REALTY CO.,

111 N. Dearborn-st. State 5100.

...DO YOU WANT ACTION?

...We get quick results in selling your real ...

...FREDK H. FROEMKE & CO., ...Washington-st. Phone Franklin ... 59th-st. Prospect 4133.

...WANTED—HAVE A WAITING LIST FOR ... property, vacant or improved; also ... owners; quick action; give full de... in first letter. Address O J 480, Tribune.

...CIGARS AND BILLIARD PARLOR — OLD ...est.; N. W. S. Address O K 288, Tribune.

...CIGAR STAND WANTED—IN LOOP; PRE... for office bldg. Address N 423, Tribune.

...CLEANING STORE FOR SALE—AT 1527 E. ...60th-pl., nr. Stony Island-av.

...CLOTHING OR FURNISHINGS BUSINESS— ...Will buy outright or partnership in going ...place. Address N 308, Tribune.

...CONFECTIONERY—LOOP: 5 YR. LEASE; ...clears $600 month; bargain; $3,500; terms. ...See GEORGOPOULOS & CO. 513, 155 N. ...Clark.

...CONFECTIONERY—CORNER; 5 YR. LEASE; ...$1,600. C. Karas, 3559 Monroe-av.

...DELICATESSEN AND GROCERY — DOING ...fine business; large neighborhood, complete ...stock; no competition; bargain for quick ...sale; living room in rear; reason for selling, ...leaving city; must be seen to be appreciated. ...Cheap rent; long lease. 234 N. Laramie.

...DELICATESSEN AND GROCERY FOR SALE ... Just decorated; living rooms in rear; ...good location, old stand, heavy stock, 5 year ...lease, rent $50. 942 E. 55th-st.

...DELICATESSEN AND GROCERY — DOING ...nice business and well located; near Wilson-av. and the L. Phone Irving 946 for par...ticulars.

...DELICATESSEN — ALL CASH BUSINESS; ...splendid location; good business reasons for ...selling. 3170 Nr Halsted-st.

...DELICATESSEN AND GROCERY—DOING ...excel. business; fine cor.; no competition; ...good reasons for couple. Austin 3494.

...DELICATESSEN AND GROCERY — COR. ...School-st.; good fixtures and stock; conv. ...living room; rent $27.50. 3301 N. Seeley-av.

...DELICATESSEN STORE FOR SALE—KOLL... ...2229 Noyes, Evanston.

...DENTAL OFFICE (ETHICAL)—EXCEL... ...lent practice and location; West Side. Chi... ...cago; sell or lease for year to responsible ...party. Address O J 491, Tribune.

...DENTAL OFFICE—FOR SALE—W. S. TRAN... ...corner. Address M 81, Tribune.

...DRUG STORE—FOR SALE—ON WEST SIDE; ...doing good business; reason for selling, ...owner has two stores. Address O J 524, ...Tribune.

...DRUG STORE—SHERIDAN-RD.; BIG ...Bargain; less than invoice. Price $40,000. ...KRONE & DEDICH.

...First National Bank Building.

...DRUG STORE FOR SALE—DOING BETTER ...than $100; reas. rent; good lease; $15,000; ...no brokers. Address M 207, Tribune.

...DRUG STORE—NORTH SHORE CORNER; ...bargain; no brokers. Phone Randolph 558.

...ELECTRIC SHOP AND CONTRACTING BUSI... ...NESS—Established; North Side; 3 room flat ...connecting with store; real bargain, as boy ...kers. Electric Farm Equipment Co., 818 Web...ster Bldg.

...ELECTRIC SHOE RPR. SHOPS, VARIETY ... store, ins. agency, bakery, hotels—Choice ...out of town bargains. Chicago Business Ex...change, 327 S. La Salle-st.

...ELECTRICAL STORE—IN EXCLUSIVE SEC... ...tion; will sell outright or consider active ...partnership. Address O J 149, Tribune.

...EXIDE BATTERY STATION—WITH AUTO ... repair shop in connection; good S. S. loc.; ...will sacrifice for cash; leaving city. Ad... dress P S 370, Tribune.

...GARAGE AND MOTOR EXPRESS—LOCAT... ...ed 1 mile from loop, on South Side; 3 mo... ...ld 1 mile west by established route; 35 ...tor trucks, with well established business; ...car garage; or might exchange for out of ...town property. VAN, 221-223 E. 22d-st.

...GARAGE — 160 CAR CAPACITY; 15 YEAR ... lease, most beautiful garage, located on ...Broadway; storage $18 to $45; terms must ...have $15,000 cash. ...J. S. LEMON, 35 S. Dearborn.

BUSINESS CHANCES.

...GARAGE—50 CAR CAP.; S. S.; PRICE ...$4,500 for cash; worth double. See PITZ... ...PATRICK, 74 W. Washington-st. R. 202.

...GROCERY STORE—FOR SALE—GOOD LO... ...cation, in Polish neighborhood; also building. Or will exchange for private property. ...Ph. Canal 606.

...GROCERY AND MARKET—FOR SALE— ...Cosmopolitan. 4709 State-st.; well est. ...business; cheap for cash; must be sold this ...week; owner leaving city.

...GROCERY, DELICATESSEN, CANDY, CIGAR ... Stores—Wanted—Must be a bargain. Pay all ...cash. Ph. Humboldt 2641.

...HOTELS—50 RMS.; RENT $200; WITH ...heat; price $8,500; earns $750 mo. [Chic.] ...60 rms. [Chi.]; earns $1,000 mo.; price ...$8,500; terms. ...75 rms.; earns $1,500 mo. [Chic.]; price ...$25,000; terms. ...80 rms., 50 baths; capacity business; price ...$35,000; ½ cash. ...N. W. HOTEL BROKERAGE CO., ...25 N. Dearborn.

...HOTEL—EUROPEAN; EXCELLENT N. S. ...location; Wilson-av. district; cheap rent; ...long lease; doing exceptionally good business; ...$6,500 cash will handle. ...P. H. REED & CO., 127 N. Dearborn-st.

...HOTEL—WANTED—HIGH CLASS MODERN ... hotel of 50 to 75 rooms, in Chicago; have ...$10,000 to $15,000 to invest. Address N ...910, Tribune.

...HOTEL—BEST 29 ROOM HOTEL, GOOD ... location town; fine for lady who under...stands business. Mgr., Park Hotel, Hart...ford, Mich.

...HOTEL, EUROPEAN, 90 ROOMS, CHICAGO. ... Best middle class hotel in city; average ...$135 daily; terms to practical hotel man. ...BENJ. F. TURNER & CO., 82 W. Wash.

...HOTEL—67 ROOMS; STEAM, ELECTRIC; ... clears $1,000 per month; easy terms. J. B. ...OINK, 1570 Clybourn-av., Owner.

...ICE CREAM PARLOR, CANDY, CIGARS, ... cigarettes. Opp. big theater; rec. $40 a day; ...cheap rent with living rooms; long lease; ...must sacr. for $2,200; owner leaving for Eu...rope this week; bring a deposit. 2338 S. ...Kedzie-av.

...ICE CREAM PARLOR AND RESTAURANT— ... Next door to factory; sacrifice acct. other ...bus. Address J 589, Tribune.

...JOBBING BUSINESS—FOR SALE—EXCEL... ...lent South Side wholesale; hosiery, notions, ...and toys; disagreement among owners reason ...for selling. If interested address O J 477, ...Tribune.

...LIGHT MANUFACTURING BUSINESS— ...For Sale—Well established; has wonderful ...future; $4,000. Telephone Spaulding 1383.

...LUNCHROOM—BUSY CORNER NR. WIL... ...son-av., first class place, does $150 day. ...LUNCHROOM—$4,200, near the loop; spap. ...LUNCHROOM—24 seats; $1,600; bargain. ...LUNCHRM., nr. depot; does $185 day. See ...BARRON & CO., 127 N. DEARBORN-ST.

...MANUFACTURER HAVING A HIGH CLASS ... specialty ready for the market would like ...a connection with capable business man who ...can handle the exclusive distribution. Ad... dress P J 525, Tribune.

...MASSAGE BUSINESS — WELL ESTAB. ... Apt. 1, 60 E. Chicago-av. Superior 300.

...MILLINERY STORE — ESTABLISHED; ... good S. W. Side location; $3,000, cash ...only. Address O J 424, Tribune.

...MILLINERY SHOP—FOR SALE— ... 1038 Bryn Mawr-av.

...PARTNER WANTED — IN PROFITABLE ... specialized retail business; estab. over 5 ...years; prefer middle aged man; must be able ...to invest $800 and services for one-half inter...est. Address M 149, Tribune.

...PARTNER WANTED—ONE WHO COULD ... make investment of $500 for one-half in...terest; going concern; strict investigation ...welcomed. Address M 397, Tribune.

...PARTNER—WITH $5,000, FOR HALF IN... ...terest in grocery; big market; sold ...to Blackstone and Drake hotels. Address ...M 233, Tribune.

...PARTNER WANTED—WITH $400 FOR ½ ... int. in fine loop office; excellent re...turns; will stand strict investigation. Ad... dress M 471, Tribune.

...PRINT SHOP—FOR SALE—TWO GORDON ... shop, complete; best cash offer takes. Call ...Sun. 3439 W. Springfield.

...REPAIR SHOP—FOR SALE—FULLY EQUIP... ...ped; lathe, drill press, emery welder, etc.; ...located in loop; garage; North Side; ...must sell at once. For information Drexel ...Juniper 3782, CONLON.

...RESTAURANT—FOR SALE—IN THE LOOP; ... doing business; excellent location; ...old established place; will sell reasonable. ...For further particulars call The Chicago ...Sales Bureau, 109 N. Dearborn-st. Rm. 805.

...RESTAURANT AND LUNCHROOM—S. S. ... location; a good-paying proposition; estab...lished 6 years; best of reasons for selling. ...Apply at 2627 E. 75th-st.

...RESTAURANT—LOOP; OWNER LEAVING ... city; bargain; $7,000; terms. See EKON...OMOPOULOS & CO. 513, 155 N. Clark.

...RENDERING PLANT FOR MILK AND ICE ... cream cans for sale; good money maker; ...partners disagree; will sacrifice for cash; no ...agents. Address N 141, Tribune.

...ROOMING HOUSE—FOR SALE—OR EXCH. ... For $10,000; excellently located, cen...tral Florida, resort town; 19 rms., well fur...nished; average yearly income $1,000. Or ...exchange considered. Address O K 293, ...Tribune.

...SHEET METAL BUSINESS — FOR SALE— ... An investment; no charge for good-...will; a going business, in a town of 65,000 ...population, 60 miles from Chicago; buyer ...will retain advantage of trade secured ...during past years. Unusual opportunity for ...selling. We wish to concentrate on hard...ware business. Address L P 13, Tribune.

...SHOE SHINING PARLOR AND NEWS ... Stand—Good location. 750 Center-st.

...SHOE STORE—SHERIDAN-RD.; BIG ... For quick sale, will sacrifice. ...For particulars, Tel. Dearborn 4375.

...THEATER—BIG OPPORTUNITY IN LARGE ... manufacturing city; $5,000 cash for 1-3 ...interest; experience unnecessary; references ...exchanged. Address O J 136, Tribune.

...THEATERS—300, 700, 1,800 SEATS—TO ... W. Division, 35 S. Dearborn. R. 604.

...VARIETY STORE—VERY LARGE STOCK, ... transfer corner; no reasonable offer refused. ...3511 Wentworth.

...VULCANIZING—TIRE TUBE REPAIRING, ... with good business; best north location; ...equipment and stock worth $1,800; terms. ...J. S. LEMON, 35 S. Dearborn.

...VULCANIZING SHOP — FOR SALE—DOING ... fine business; only shop in neighborhood. ...758 E. 39th-st.

...VULCANIZING SHOP — COMPLETE; FOR ... sale; must sell on account of disagreement ...of partners. 3737 ½ Cicero-av.

...VULCANIZING AND TIRE STORE — FOR ... sale, at once; make offer. 6171 Broadway.

...WAIST SHOP [LADIES']—MILWAUKEE-AV. ... near Division; stock, fixtures and paying ...city. Belmont 6296 after 6 or all day Sunday.

EXCEPTIONAL OPPORTUNITY

for an energetic, wide awake hustler capable of conducting a modern vaudeville and movie theater in most promising city in Canada with population of about 250,000; seating capacity about 1,200; has been big money maker right from start of present owner, who is now in large business interests requiring all his time. I want man with $7,500, to be placed in treasury of corporation to be formed; business, valuable lease and booking franchise, $28,000 invested in remodeling building, and every dollar will take one-half interest; will be paid reasonable sum; no right offer for a right man. GEORGE BERGER, 405, 56 W Randolph. Phone Randolph 5900.

$1,500 BUYS HALF INTEREST IN ESTAB. manufacturing business, specializing in several good articles, owning patent, running full capacity. One partner entering larger field. Agents and curiosity seekers no attention. This is a real opportunity for man who in earnest wants to go in business for himself and have good and steady income. Answer confidential. Address O P 156, Tribune.

WANTED—PARTY TO INVEST $10,000 OR more in a proven business along the manufacturing line; $1,000 monthly production; big large returns and will stand the most rigid investigation. This is a clean legitimate money making business with a healthy future. Principals only. Address L 467, Tribune.

MANUFACTURERS, ATTENTION—

We want to buy specialties, odds and ends, for our hundred salesmen and ladies' canvassers throughout the state of Wisconsin. What have you? Write State Specialty Co., Eau Claire, Wisconsin.

RES. LOT, 37½X155, ON MICH.-AV., S. 51st-st., 15 rm., 5 baths, extra lavs., stm. heat, all hdwd. floors, canv. walls, splen. furn. all rms. rented. Big money maker. Will sell house separate or as going business. Tel. owner, Drex. 1069.

MEN — TO CONDUCT JEWELRY DEPTS. IN dept. stores; should make from $50 to $75 weekly. Investment for merchandise, $200. Experience not necessary. We get dept. Apply Sam W. Kahn, 411 S. Wells-st., 2d floor, 9 a. m.

BARGAIN.

Corset and waist shop for sale; best location N. W. Side; next door big movie theater; other business; must sell at once. 2040 W. Division-st.

WANTED—MAN OR WOMAN TO COME IN as third partner in a $50,000 cleaning and dyeing plant. $5,000 will handle. Party must devote entire time to business. Best wages assured. Business will pay balance to third partnership. Address L 21, Tribune.

HAVE $1,000 TO $20,000 AND SERVICES to invest in Chicago business for part or entire interest; state business and give full particulars when answering. Address O J 481, Tribune.

BUSINESS OPPORTUNITY — MAN WITH $25,000 to $50,000 to invest in going industrial; will stand investigation. Room 1311, 20 E. Jackson-blvd.

EXTRACTION AND X-RAY OFFICES — FOR Sale—In the loop; fully equipped; reasonable; am leaving city. Address M 414, Tribune.

WILL SELL BUSINESS OR CONSIDER partnership; important oxygen and ozone agency; no competition. Address O P 284, Tribune.

BUSINESS OPPORTUNITY — MAN WITH money to invest in going business; refer...ence given and expected. Phone Wabash 9691.

MAN—FOR INSIDE WORK; SHOULD EARN from $40 to $75 weekly; big oppor. for right man with $200 to $300 capital. MR. SEGAL, Room 604, 105 S. Dearborn.

CONTROLLING INTEREST—LITTLE OVER ½ photo engraving company, downtown; price $9,550. Address N 504, Tribune.

ENTIRE STOCK AND FIXTURES OF HARDware and paint store for sale cheap. 3413 W. 51st-st.

1921 RED SPEED WAGON WITH HAULING; owner must drive. Drover 8387.

SALES PRODUCING LETTERS WRITTEN to order. Ph. Lincoln 3243. 5-10 p. m.

WILL PAY CASH FOR A GOOD PAYING meat market. Call Seeley 7046.

HOUSEHOLD GOODS.

Central.

AUGUST CLEARANCE SALE.

$300.00	3 piece overstuffed parlor suite, velour or tap. cover.	$149.50
80.00	golden oak dining table and 6 chairs, complete	39.50
200.00	9 piece bedroom suite	99.00
12.00	45 lb. all cotton rolled edge mattress, special	4.98
45.00	double da-bed, cretonne cover and flounce	26.75
12.00	porcelain top kitchen table	6.95

GOODS PACKED AND SHIPPED FREE.

LEITER BLDG. STORES FURN. DEPT.

THIRD FLOOR.

State and Van Buren-sts.

3 DAY Factory Specials

$175.00	2 pc. Overstuffed Tap. Suite, loose cushion, spring edge	$ 79.50
250.00	3 pc. Overstuffed Velour Suite	129.50
225.00	4 pc. Bedroom Suite, walnut finish	99.50
125.00	7 pc. Walnut Dining Room Suite	75.50
175.00	3 pc. Cane Velour Suite, loose cushions	119.50

Open daily 9 to 5. Open Tues., Thurs. and Sat. evenings.

WESTERN FACTORIES FURNITURE CO., 518 S. Wabash-av.

FURNITURE—WONDERFUL OPPORTUNITY for couple starting housekeeping. We have at our salesrooms 4 rooms brand new furniture of the highest grade, from factory to you, consisting of large overstuffed velour parlor set of 3 pieces, loose spring cushions, spring back and spring edge, worth $350; large mahogany library table, worth $75; American walnut finish bedroom suite, with springs and mattress, worth $185; large Queen Anne dining table, with 6 high cane chairs, worth $100; kitchen table and 2 chairs. Will take $375 for all, or will separate. Will hold for future delivery if desired. ATLAS FURNITURE CO., 423 S. Wabash-av. Open evenings till 9.

3 SAMPLE PARLOR SUITES, ½ PRICE; 3 mahogany bed, box springs, mattress, 4 sample phonographs, 8 sample floor lamps; must be sold. MR. MANN, 59 E. Van Buren-st., Room 306.

$450—4 ROOMS OF FURNITURE, $195; AL new; will separate. O'DONNELL, 54 E. 13th-st., east of Wabash.

RUG BARGAINS—ORIENTALS, WILTONS, axminsters. Lowest prices in the city. SOUHAMI, 17 N. Wabash-av., 5th floor.

FOR SALE—GENUINE LEATHER 3 PIECE parlor suites taken for debts; factory prices. Ph. Franklin 3370.

FINE FURNITURE 5 R. APT.; MUST SELL in 3 days; reas. offer. Midway 9566.

BIG BARGAIN—KIRMANSHAH 9X12, $250. Tafelian Bros., 217 S. Wabash-av.

South Side.

UNCLAIMED STORAGE FURNITURE SALE

A tremendous stock of furniture and rugs is to be sold regardless of value.

9x12 rugs at	$25.00
8.3x10.6 rugs at	19.00
Small rugs at	2.50
3 piece parlor suites at	45.00
Dining tables at	12.00
Odd chairs and rockers at	3.00
Brass beds at	12.00
Dressers at	9.00
Sarless springs at	3.00
All cotton mattress at	3.00
Chiffoniers at	15.00
Dining suites at	45.00
Dining tables at	12.00
Kitchen cabinets at	19.00
Combination coal and gas ranges	45.00

Refrigerators, players, pianos, victrolas, cut glass, linens, etc.

KESSEL BROS. STORAGE

Open Evenings During This Sale.

4031-33 S. STATE-ST.

Very Interesting

TO THOSE THAT WOULD LIKE TO BUY FURNITURE AT OUR PRICES AND WHO YOU HAVE TO PAY TO ANY FURNITURE STORE.

THIS IS AN ABSOLUTE FACT. WE HAVE RECEIVED NEARLY ALL THE SAMPLE SETS FROM THIS JULY EXPOSITION, TO BE SOLD, WHOLESALE OR RETAIL, REGARDLESS OF COST TO MANUFACTURER. FURNITURE CONSISTS OF DINING ROOM, BEDROOM, AND LIVING ROOM SUITES.

TAKE OUR ADVICE—CALL IMMEDIATE LY TO MAKE YOUR SELECTION. A DEPOSIT WILL HOLD YOUR PURCHASE.

South Side Auction House,

47th-st., Corner Michigan-av.

Open until 9:30 p. m.

Open Sunday from 10 a. m. to 4 p. m.

Free crating. Tel. Kenwood 545.

FOR SALE — COMPLETE FURNISHINGS of 7 rm. mod. apt., like new; piano, all blue kitchen, 6 foot roll top desk; all or separate. BLECK, 1520 E. 65th-pl., 3d apt. Hyde Park 6279.

WILL SACRIFICE VELOUR CANE PARLOR set, Queen Anne dining rm. set, mah. bed, dressing table, chiffonier, kitchen cabinet; new. Ph. Dorch. 9544. 6102 University-av.

FOR SALE — THOUSANDS OF PIECES OF used furniture, rugs and stoves. AMERICAN EXCHANGE, 634-44 Lincoln-av.

MAH. CABINET BRUNSWICK, 22 SELECtions, $70. GATTONOLA CUT PRICE PHONOGRAPH CO., 734 N. State-st.

ALL UNUSED PLAYER ROLLS 25% TO $325; used pianos, $75 up; terms or cash. Schultz Piano Co., 2255 Madison at Oakley.

PIANO TUNING, ALSO PIANO AND PHOnograph repairing. Piano Repair Shop, 5th floor, 423 S. Wabash-av. Harrison 2691.

PHONOGRAPHS—$50 WILL BUY BEAUTIful latest style $350 size console phonograph, records, jewels. 2545 Indiana-av.

STEINWAY UPR. PIANO, USED, $295; fine tone and big bargain. F. S. SPOFFORD, 730 Republic Bldg.

CHASE & BAKER PLAYER PIANO—$250 cash; in elegant condition. MARX, 823 Wrightwood, Buckingham 2246.

COUTURIER BAND INSTR.—SAXOPHONES: repair work of all kinds. Brooks Band Service, 3201 S. Wabash. Harrison 1009.

PHONOGRAPH—Can you afford to be with out a phonograph for your vacation; $9 records. 2545 Indiana.

PHONOGRAPH—$65 BUYS $350 SIZE WITH 38 records. 2205 Madison-st.

MUST SELL AT YOUR PRICE 500 PHONOgraphs; all makes, 971 N. State-st.

KNABE UPRIGHT PIANO, ALMOST NEW; $50. Bald's Storage Hse., 1142 Madison.

FINE OLD VIOLIN, GOOD TONE, WITH outfit. Tunica, 911 N. Wells. Sup. 6266.

PLAYER PIANO ROLLS, 70% OFF $550; REAL bargain. $285. Sunny, 3607.

DANCING SCHOOLS.

PRIVATE INSTRUCTION.

Individual attention in private studio avoids embarrassment and mistakes.

One hour lesson, $1.50; four lessons, $5.

MADOR-JOHNSON STUDIOS. 443 N. Clark-st., near Illinois. 4 blocks north loop.

Daily 10 a. m. to 11 p. m. Dearborn 123.

BRANCH, 3811 GRAND-BLVD. DOUG. 2763.

Ethel Kendall & Jack Lund.

Studios 1535 Masonic Temple Bldg., State and Randolph-sts. Phone Dearborn 4824. All ballroom dances taught. Private lessons, 10 a. m. to 10 p. m. daily.

MARIE HELENE SANDER STUDIO— Private instruction 10 a. m. to 10 p. m. 17 N. Wabash-av., Suite 601, Dearborn 4502.

INSTRUCTION.

RAG IN 20 LESSONS—PIANO, SAX., UKE. Christensen School, 20 E. Jackson, Harr. 5670; 526 S. Western. West 1311; 718 W. 63d. Englewood 3453; 1010 Belmont, Lake View 604; 2002 Milwaukee. Albany 4167.

THE BERLITZ SCHOOL OF LANGUAGES— French, Spanish, Italian, German. Eng., etc. AUDITORIUM, 56 E. Congress. Harr. 393.

MUSICAL AND DRAMATIC.

MEN AND WOMEN—CAPABLE OF TEACHing vocal. Call Thursday eve. between 5-9. 525 Fine Arts Bldg.

STOCKS AND BONDS.

FOR SALE—TWO $500 7% HOOL BONDS on American Bldg., maturing Aug. 1924; will sacrifice at big discount. M. J. Galvin, 1208 City Hall Square.

CASH FOR LIBERTY BONDS — MARKET and interest paid; German and Polish bonds bought and sold. J. S. Lowis, 312 S. Clark.

SEWING MACHINES.

SINGER SEWING MACHINES — SINGER cabinets, all styles; Singer portable electrics, Singer motors; bargain in slightly used Singers; convenient credit terms; liberal allowance for your machine. Singer machines rented. Open evenings, 220 E. 47th-st. Oakland 4193.

TENTS, AWNINGS, ETC.

RENT OR SELL TENTS, TARPAULINS, flies, canvas. H. Kraus, 6623 S. Maplewood.

TENTS, ALL SIZES, FOR SALE OR RENT. Kent Mfg. Co., 1007 Madison-st. Monroe 6900.

TRUNKS, BAGS, SUITCASES.

USED TRUNKS BOUGHT, SOLD, AND EXchanged; expert repairing. Monarch Trunk and Leather Works, 219 N. Clark st., or 24 N. Dearborn-st.

SCALES.

SCALES REPAIRED, BOUGHT AND SOLD. COLUMBIA SCALE CO., Albany 4.

2439 N. Crawford-av.

HORSES, HARNESS, CARRIAGES.

FOR SALE—SHETLAND PONY, HARNESS, and cart, cheap. MASTERSON, 4358 N. Clark. Graceland 5809.

EXCURSION AND TRAVEL.

R. R. TICKETS BOUGHT, SOLD, AND EXCH. Cut rates. David Lyons, Licensed Ticket Broker, 311 S. Clark-st. Harr. 8978.

MUSICAL INSTRUMENTS.

Slightly Used Pianos.

Special pricings to effect immediate clearance. Extraordinary opportunity to buy a fine piano. Carefully overhauled and rebuilt; these instruments present unusual values.

USED UPRIGHT PIANOS.

Geo. W. Lyon [rosewood]	$150
Ricca & Son [walnut]	195
Decker Bros. [mahogany]	225
Geo. Steck & Co. [mahogany]	245
Hardman [mahogany]	245
Cable [oak]	250
Emerson [mahogany]	255
Bauer [mahogany]	260
Fischer [mahogany]	265
Hallet & Davis [mahogany]	275
Washburn [oak]	295
Bush & Gerts [mahogany]	315
Washburn [mahogany]	325
Lyon & Healy [mahogany]	375
Steinway [rosewood]	500
Steinway [mahogany]	525
Steinway [ebony]	575
Steinway [mahogany]	650

USED GRAND PIANOS.

Brambach baby grand [mahogany]	650
Kimball baby grand [mahogany]	700
Chickering parlor grand [rosewood]	725
Knabe parlor grand [rosewood]	750
Lyon & Healy apartment grand [mahog.]	795
Weber parlor grand [mahogany]	850
Decker Bros. concert grand [ebonized]	850

PLAYER PIANOS.

An assortment of 88 note player pianos from $395 and upward.

LYON & HEALY

Wabash-av. at Jackson.

**ADAM SCH

AUTOMOBILES—GASOLINE.

CADILLAC'S 9 BARGAINS

PIERCE TOURING CAR, Model C-4. This is the small 5 passenger touring car and no doubt one of the most popular models ever built by the Pierce company. This series is conceded by most Pierce owners to be the best series. The car is painted dark green. Mechanical condition is like new and you can hardly hear the motor run. Has an excellent set of Goodyear cord tires, one new extra, bumper, clock, etc. This was in the original owner's hands and it has not had a great deal of miles on. Has had most wonderful care and attention; in fact, it does not look like a used automobile. You will probably never have another opportunity to buy a Pierce Arrow in this condition at anywhere near this price. We obtained it at a figure so that we can offer it away below the market price. Special for this sale, $2,500.

LOCOMOBILE, 1920. This is the 4 Passenger Sportiff Model. The car has been used but very little—in fact, it does not look like it had hardly been run. The original purchaser of this car is turning it in for one of our inclosed models. It is painted a special Loco. green. Has many extras, including special California top, extra tires, bumper, trunk, clock, spring covers, shock absorbers, etc. This car cost new, with equipment, about $11,000. If you are looking for a high grade and special looking sport model we are sure this will please you. We are offering it at practically half what it cost. This is practically the same car as they are delivering new today and you will make a great saving. Special for this sale, $5,500.

CADILLAC 8, TYPE 53, BROUGHAM SEDAN. This is probably one of the most popular models this company has ever built. Is a roomy, 5 passenger Sedan. Upholstery is velour, which is in most excellent condition. Mechanically the car is way above the average. Customer has given it most excellent care. Has an excellent set of tires, bumper, clock, spare tire, etc. If you are looking for a real bargain in a Cadillac Sedan you will have to act quickly. Special for this sale, $1,000.

CADILLAC 8, TYPE 57, TOWN LIMOUSINE. This is the first opportunity we have had in months to offer one of these most popular town cars. We made a thorough inspection in our mechanical department and made what replacements were necessary. We will guarantee this car. Has an excellent set of cord tires, bumper, clock, etc. Velour upholstery shows practically no wear. Paint is in good shape. If you are looking for a Limousine for taxi work or private use, this car surely ready your requirements. Special for this sale, $2,500.

CADILLAC 8, TYPE 59, VICTORIA COUPE —This is the latest and current series and the same car delivered today, with equipment, would cost over $5,300. As this car was owned by an official of this company and used but very little—in fact, not enough to hardly make it look second hand—you will realize the benefit of this. It is finished a special color of maroon, with upholstering to match. Special color wheels. Has Goodyear cord tires on one wheel. Painted dark blue. 5 excellent tires, priced at $1,500.

And Many Others.
Open Sunday.

THE MARMON CHICAGO COMPANY, INC.
2230 Michigan-av. Calumet 5800.

WESTCOTT PRICES REDUCED $400 TO $1,100

EFFECTIVE SEPT. 2, 1921.

This means we must take a loss on all rebuilt Westcotts. Below are a few rebuilt Westcotts, repainted and fully equipped. Service and guarantee same as new car.

1921—7 pass. Demonstrator.
1921—7 pass. Touring.
1920—7 pass. A-48. Touring.
1920—5 pass. B-38. Touring.
1919—5 pass. Sedan.
1918—7 pass. Touring.
1917—7 pass. Touring, wire wheels.
1916—Speedster $700
1918—KisselKar $700
1917—Buick car $450

3 phones—Kedzie 2765. 2766. 2767.

Rowe, Young & Cooley,
3937 W. Washington-bl.
Open Sunday and Eve.
Wescott Distributors.

AUGUST Clearance Sale MUST GO!

Regardless of Cost

Finest Selection of Used Cars in Chicago.

All Late and Current Models.

Willys Knight tour. car [never run].
[4] Elgin tours. [run 20 to 40 mi.].
[2] Hills rounders [run 12 mi. each].
Cunningham sport, new tires, top, etc.
Revere sport, used slightly, many extras.
Cadillac roadster 59. 6 cords, like new.
Marmon sedan, 7 pass., latest model.
Lexington sedan, all year car, snap.
McFarlan sport, 1921 model. $1,000 in extras.
Lexington tour. [run 40 mi.].
Holmes 7 pass., like new.
Apperson 5 pass. "tourster," disc wheels.
Packard 2-25 club roadster, perfect.
Templar 1921 speedster, used 3 mos.
Sturz 7 pass. Rearcar, rebuilt.
Columbia coupe, 4 pass., [run 20 miles.].
50 others, such as Buick, Dodge, Nash, Oakland, Mitchell, Oldsmobile, etc. Priced from $300 up. A Dollar's Worth for a Dollar is our motto.

Auto Exchange

1240 S. Michigan-av.
Calumet 1800.
Open Evenings and Sundays.

REAL BARGAINS

FORDS.
Special built, big car shift.....$275
1920 Tour., O. K. in every way.....$365
1920 Speedster, Grey Jackrabbit.....$425
1919 Runabout, dem. rims, motor O. K.$260
1920 Coupes, real buy.....$525
1920 Ton Trucks, pneu. tires.....$285

CHANDLER.
1919 Runabout, extra bargain. Hurry..$500

CHEVROLETS.
5 Chevrolets, all A1 condition.....$325

COLE.
Cole Six, 7 pass.; 5 new cords.....$450

MAXWELL.
Touring; guaranteed; good tires.....$175

OLDSMOBILE.
Touring, 7 pass.; new paint; guar.....$850

DODGE.
Touring; perfect motor; good tires.....$250

4407 W. MADISON-ST.

SPECIAL USED CAR SALE THIS WEEK.

The following cars must be sold. Come out and bid on them:
1920 Stephens tour., equipped with $600 Aircraft top; paint and tires good.
Model 12-O Hudson super 6; car like new.
1919 "Lex" sedan; new paint and tires. Car sold with new car guarantee.
1920 Oldsmobile tour.; exceptional condition.
1920 Overland tour., $325.
1919 Oakland tour., repainted, excellent condition, $475.

TERMS ARRANGED TO SUIT YOUR POCKETBOOK.

ROYAL SALES AND SERVICE,
339 E. 55th-st. Went. 129.

BUICK—E-45, 5 PASS. TOURING, EXCELlent condition; 5 good tires, bumpers, spot light; special, $700.

Essex touring, 6 "A." like new; owner must sell at once; many extras; bargain at $975.

H-49 Buick, 7 pass., touring, recently overhauled; 5 cord tires, bumper; finish excellent; $900.

NORTH SIDE MOTORS CO.,
924 Sheridan-rd. Buckingham 2100.

Western Motor Car Co.,
Stearns Knight Dist.

USED CAR BARGAINS.

1921 Stearns-Knight; perfect cond.....$1,800
1919 Stearns-Knight, 4 pass. sport.....1,000
1920 Haynes, Model 45; 5 cord tires...1,600
1921 Overland sedan 725
Cash or time payments.
2431 Michigan. Calumet 100.

TAXICABS

For Sale—Single or fleet, all Dodge cabs; good shape; bargains. Phone Spaulding 100.
Studebaker, Maxwell, and others. Oakland 2791. 834 E 43d-st.

AUTOMOBILES—GASOLINE.

MARMON

THE SAFEST PLACE TO BUY A USED CAR.

Owing to the Pageant of Progress Exposition we are offering special bargains. Price reduction on every car in our stock. Every car guaranteed as represented. Your old car taken in trade.

A FEW OF OUR SPECIAL BARGAINS LISTED BELOW.

1920 Marmon 34, 7 pass. touring. This car is equipped with good Silvertown cord tires, one extra bumper, and 5 wire wheels. It is painted maroon and is in exceptionally fine condition. This car has been driven carefully on the boulevards of Chicago and has not been abused. 1922 improvements have been installed. This car sold with a guarantee.

1920 Marmon 34, 7 pass. touring, equipped with special Victoria top, tonneau windshield, and many extras. Car has seen very little mileage and can be bought at a special price.

1920 Hudson sport model, 4 pass., has seen very little mileage on the boulevards of Chicago by owner, in excellent condition throughout with fine tires. $1,800.

1919 McFarlan, 4 door sedan, is a very luxurious riding car, beautifully upholstered, equipped with Disteel wheels, excellent cord tires, specially priced $2,800.

1920 Mercer, 4 door Berlin sedan, 6 pass., equipped with good cord tires with 2 spares, tire covers, front and rear bumpers, Hartford shock absorbers.

1920 Ford 2 pass. coupe, excellent mechanical condition, good tires and paint. $475.

1921 Hupmobile, 5 pass. touring, shows scarcely any wear, in excellent condition. $1,350.

1920 Hudson 7 pass. touring, has just been repainted a beautiful blue, with practically new tires, top and curtains. Mechanical condition will bear rigid inspection. Can now be bought at the low price of $1,600.

1920 Oldsmobile 8 cylinder, 7 pass. touring. One of the best cars of this series. Has been handled carefully and in very fine mechanical condition. Paint, tires, etc., in excellent condition. $900.

1920 Overland 2 pass. coupe. Would make excellent car for physician or salesman. Very good condition throughout. Just revarnished. Upholstery shows no sign of wear. Bargain at $850.

1920 Paige, 7 pass. touring. Has been driven very little and is in the best possible condition throughout. Painted dark blue. 5 excellent tires, priced at $1,500.

And Many Others.
Open Sunday.

THE MARMON CHICAGO COMPANY, INC.
2230 Michigan-av. Calumet 5800.

PAIGE REBUILT CARS Priced Right

When Bird-Sykes say "Rebuilt Paige," they do not mean merely "shined up," "tightened up" and "tuned up." Rebuilt in the Bird-Sykes shop means taking apart motor, transmission and rear axle—measuring or testing parts to determine wear—replacing worn parts with new—rebuilding—adjusting—tuning up—repainting body—refinishing top and upholstery. That is why a Bird-Sykes rebuilt Paige satisfies the eye as a new car and its performance is the same as new.

Guaranteed by Bird-Sykes.

Every rebuilt Paige is guaranteed by Bird-Sykes to be as represented, and in perfect mechanical condition, and if anything turns out unsatisfactory within a reasonable time Bird-Sykes make it good without cost to the purchaser.

Easy Terms—No Brokerage Charges.

We do not ask our customers to pay the exorbitant rates charged by so-called automobile bankers in order to buy or sell on deferred payments. You can buy a Bird-Sykes Rebuilt Paige on easy terms, paying only ordinary bank interest rates on deferred payments.

PAIGE LIGHT SIX, 5 PASSENGER. Just rebuilt and refinished a deep maroon color. One of the most popular sellers we offer. This light, economical, peppy little car is the ideal thing for a small family. Equipped with all good tires, bumper, etc. This car represents a lot of real service. Price $850.

PAIGE 6-51, Licht Six Cylinder, 7 Passenger. Rebuilt in our own shops. Refinished a Harding blue. Car shows good care; top, upholstery, and general coach condition excellent. This car has the famous Continental engine. Has all good tires; 3 good cord and 2 other fabric tires that are in good shape. We are fortunate in being able to offer this wonderful touring car at the very reasonable price of $1,050.

PAIGE 6-42, 1920, 5 PASSENGER TOURING. Just rebuilt and refinished standard coach painter's green. Runs and looks like a new car. This car has had very careful driving here in the city. Motor and rear end good. Bumper and excellent set of tires. This has the same lines and is practically the same car as our 1921 model. Here is an opportunity to get a late model, high grade economical car at a great saving. Price $1,350.

PAIGE MODEL 6-53, 1920, BROUGHAM 5 Passenger Coupe. Just rebuilt and refinished same dark blue color as our 1921. Ideal all year car for a small family. One of the most popular cars in our line. Equipment most complete, including 6 good tires, bumper, heater, spotlight, cigar lighter, vanity case for the ladies, and other accessories. Top a taupe motor velour upholstery. Continental engine. Car has our famous cantilever springs and makes a very easy riding automobile. Ample carrying space in rear to accommodate two suitcases. Account of reduction in prices we can sell this for only $2,550.

BIRD-SYKES CO.,

Distributors of Paige Cars.
2215 MICHIGAN-AV. CALUMET 6060.

PACKARD

Packard Twin Six Touring. This is the latest series, delivered new in 1920. The paint is perfect, the mechanical condition excellent, and the motor shows practically no wear. The Westinghouse shock absorbers are part of the extra equipment. $3,750.

Packard Twin Six Touring, 1917 model 2-35. This car has been very well cared for and is in excellent mechanical condition. The paint, top, and tires are like new and the car is ready to put into immediate service. The price is exceptionally low for a car in this condition, $1,750.

Packard Twin Six Phaeton. This is our popular sport car in 5 passenger capacity. Mechanically it is sound and the extra equipment includes wire wheels 35x5 cord tires, special maroon paint, etc. Special this week at $1,000.

Pathfinder Twin Six Touring. The car is in good condition throughout, is equipped with wire wheels, special side curtains, dark red body with white wire wheels, bumper, etc. Value is hard to duplicate at our price of $300.

Franklin Sedan, series 8. Has been thoroughly overhauled, including rebored cylinders, new pistons, bearings, etc. The coach condition is perfect and the tires very good. Will sell at the low price of $1,200.

Cadillac Town Car. Here is one of the smartest little shopping cars in Chicago. The body is custom built by C. H. Foster. The paint and upholstery is perfect and the motor extremely quiet. The price is very interesting, $2,000.

Stearns-Knight Sedan. This is the small 4 cylinder model and is in first class condition throughout. The tires, etc., are good. The upholstery is of the dark body color dark green. Practically new seat covers are also included. Priced very low at $650.

PACKARD MOTOR CAR CO. OF CHICAGO,
2357 S. Michigan-av. Milwaukee Branch,
Calumet 7400. 35th and Grand-av.

Oldsmobile

DRIVEN ONLY 2,640 MILES.

1919 Chandler Coupe, thoroughly overhauled, 5 very good cord tires, repainted a beautiful blue; exceptional bargain, $1,225.

1918 Buick touring, Model E-45; five pass.; 6 good tires; good mechanical condition; real bargain at $650.

1917 Willys-Knight Touring. Exceptionally fine condition mechanically; also good tires. Real bargain for $325.

25 other equally good bargains of various makes to choose from.

OPEN SUNDAYS AND EVENINGS.
CONVENIENT TERMS ARRANGED.

ILLINOIS OLDSMOBILE CO.,
2035 SO. MICHIGAN-AV.
CALUMET 4229.

SAXON DUPLEX

Saxon Duplex 1921 demonstrator, used only two months. Like new.
Saxon Six, three, 5 pass. touring. Late models. Perfect condition.
Oakland, 1920, 5 pass. touring. New paint. Good tires. A-1 mechanical condition.
Ford coupe, late model. Starter, cord tires. Just out of shop. Bargain.
Mitchell, 7 pass. Summer and winter tops. Just like new. Cheap for quick sale.
Anderson 5 pass. 1921 touring. This car has never been off showroom floor. Has Continental motor and all standard parts. List price $1,975. For quick sale.....$1,500
All the above cars are priced specially for this week. Call and see these bargains.

JOHN NICOL COMPANY,
2429 MICHIGAN-AV.
CAL. 106.
OPEN EVENINGS AND SUNDAYS.

Special Bargains for Today

5 pass. touring car.....$100
7 pass. Studebaker 200
7 pass. Studebaker 250
5 pass. Oakland 300
1920 Chevrolet 5 pass. touring.....325
5 pass. Maxwell touring 425
1919 5 pass. Oakland touring 550
Other makes and models up to $1,200.
Open Evenings.

Oakland Motor Car Co.,
2426 MICHIGAN-AV.
CALUMET 5310.

We Have Received
5 Carloads
NEW HAYNES 55
And Can Now Supply the Demand for This
AMERICA'S FIRST CAR.
VICTORY AUTO SALES
3341 to 47 Montrose-av.
Irving 2032. 2033.

IMMEDIATE DELIVERY ON new Willys-Knights, Overlands, and Oakland cars. Terms and trades. For demonstration call Belmont 6190.
STANDARD MOTOR CAR CO.
3301 W. North-av.

Hupmobile—Immed. Del.

'21 Hup coupe, pft.
'21 Chandler, like new.
'21 Hudson super 6.
'20 Hup, tour.
'20 Overland sedan.
'20 Lexington sport.
'21 Essex sedan.
'21 Hudson sport.
'21 Jackson sport.
'21 Oakland coupe.
'20 chummy Chandler.
'20 Dodge T.

KISSEL COUPE LIGHT SIX, REF....$1,000
Maxwell, 1919, overhauled and repd 450
Oakland Light Six 5 pass, refinished. 550

KISSEL USED CAR DEPT.
30 E. 26th-st. Victory 8383.

FOR SALE—5 PASS. LATE MODEL TOUR. car. A1 cond.; need money $175. 2031 Wilson-av. Ph. Ravenswood 7536.

$100 CASH, BAL. TERMS, TAKES REO Studebaker, Maxwell, and others. Oakland 2791. 834 E 43d-st.

AUTOMOBILES—GASOLINE.

D-O-R-T O-ur Prices R-educed to T-en Sixty-eight

(Delivered in Chicago.)

$390 Down, Balance in 1 Year

E. & G. Motor Sales Co.,
117 E. GARFIELD-BLVD. (55TH-ST.)
ENGLEWOOD 613-614.
OPEN EVENINGS AND SUNDAYS.

AUBURN DEMONSTRATOR.

Car 3 months old $175 worth of extras; same guarantee as new; bargain, 4645 Madison-st. Phone Columbus 6900.

AUBURN SEDAN, 1921.

Perfect condition; 5 cord tires; 2 bumpers; cheap. Phone Fairfax 1954.

AUBURN—1921, VERY GOOD CONDITION, new paint, bumpers; must sacrifice. MILWAUKEE AVE. MOTOR SALES CO., 2051 Milwaukee-av.

APPERSON—1920 4 PASS. SPORT; CORD tires; spare wheel and tire; mechanically perfect; sacrifice for $1,400. Douglas 202. Ask for Mr. Epp.

BRISCOE — 1921; 1 MONTH OLD. THIS car is equipped with front and rear bumpers, wind shield, motometer, and brand new spare tire; will sell very reasonable. 823 E. 47th-st.

BRISCOE — LATE MOD. TOURING; GOOD shape; $265; terms. 1523 S. Wabash-av.

BUICKS.

Best used cars in the city at greatly reduced prices and easy time payments; all cars guaranteed; carry the same service as new cars; all cars rebuilt and repainted, and many with new tires; will let you take them out and use them for one week. If not satisfied, bring them back and get your money.
SOUTH SIDE BUICK SALES CO.,
3900 Grand-blvd. Douglas 632.
OPEN SUNDAYS AND EVENINGS.

BUICK — 6-7 PASS. MUST SACRIFICE $500. 825 E. 47TH-ST.

BUICK—1918; SUMMER AND WINTER TOP; like new; special clock and lock; 5 good tires and tube; demountable rim; many extras; bumper; only $645; private party. Phone Juniper 8101. Big bargain.

BUICK—1918 COUPE; PAINT LIKE NEW; new cord tires, new spare, new batteries, transmission, lock, bumper, first class mechanically; price right; no dealers. Phone R. ISRAEL, Monroe 3086.

BUICK—1918, 5 PASS., HANDLED BY owner only; splendid cond.; maintenance cost negligible; 6 tires, 7 acces.; best cash offer. Sunnyside 2130 during day.

BUICK TOURING-ROADSTER — 1918 MODels, newly painted and overhauled. Lots of extras. $975 each. Terms. Open evenings. 2737 Madison.

BUICK—1920, 7 PASS., $875 IF TAKEN today. 3428 S. Hermitage-av., rear. Lafayette 5344; no dealers.

BUICK, 6—1920; ALL WINTER TOP; CAR in good condition; good tires; cheap if sold at once. 5012 S. Wells. Phone Blvd: 8582.

BUICK — E-49. A1 CONDITION. REFINished, seat covers and extras. 4645 Madison-st. Phone Columbus 6900.

BUICK—1919; LOOKS LIKE NEW; REX winter top and cord tires; $850; our best offer; terms. 1811 Madison. Open evenings.

BUICK—D-45, TOURING. REPAINTED, overhauled, good tires; $550; trade or terms. Mid. 906. 6131 Cottage Grove-av.

BUICK—1921 TOURING CAR; MUST SACRIfice. C. Zimmerman, 702 Madison-st., Oak Park.

BUICK—ROADSTER, 1921 MODEL, ONLY used 2 months, run 3,000 miles. Call between 4 and 6 p. m. 3250 W. 16th-st.

BUICKS—1919, 7-PASS. AND 4-PASS. TOURing, coupes; $250 cash, bal. terms. Oakland 2791. 834 E. 43d-st.

BUICK — PHACT. NEW, 6 CYL., 5 PASS.; new top, paint, cord tires, $575; terms. 6230 Cottage Grove. Fairfax 2840.

BUICK — D-45; EXCELLENT CONDITION; good tires. $450. Normal 502. A. H.

BUICK—1920, 5 PASS. TOURING; EXCELlent condition; 5 good tires, mechanically perfect. Price $2,000.

BUICK—1918, MOTOR COMPLETELY OVERhauled; very good buy. $700. Garfield 645.

BUICK—1921, 5 PASS., 2,000 MI.; LIKE new. Calumet 1091.

BUICK—ROADSTER, LIGHT AND CLASSY, snap, $335. KING, 1337 N. Clark-st.

BUICK — ROADSTER; VERY LIGHT AND classy. $335. 1337 N. Clark.

CADILLAC COUPE '21 MODEL 59,

$4,250

DRIVEN ONLY 2,640 MILES.

This beautiful car has been used so little and driven so carefully that in its original finish it presents the appearance of new. Extra tire, bumper, etc. Standard new car guarantee. An exceptional value in a practically new latest model Cadillac victoria coupe.
OPEN EVENINGS.

Harris & Rodgers

America's Largest High Grade Car Dealers.
1424-26 S. Michigan-blvd. Calumet 3300.

CADILLAC "59" ROADSTER.

Almost new, 2 or 4 pass., present type; run 6,000 miles; 6 oversize cords, etc. Finest car on the street. Must sell at real bargain. 2320 N. Kedzie-blvd. Bel. 7051.

CADILLAC—VICTORIA COUPE, MODEL 53; a fine 4 passenger closed car; owner leaving city, will be sold at sacrifice; make offer. NELSON, 1122 Balmoral-av. Phone Edgewater 525.

CADILLAC—53, OVERHAULED AND ALL refinished; a fine car; a bargain. MOON AGENCY. Ph. Kenwood 1068. 106 W. 53d-st.

CADILLAC—'18 TOWN CAR, IN WONDERful condition; will sacrifice for quick sale. 6820 Stony Island-av. Ph. Midway 9750.

CADILLAC—1919 TOURING; TO FOR CASH; will exchange for good late sedan or coupe. Phone Oak Park 1344.

CADILLAC TOUR.—5 PASS., PERF. RUN cond.; 5 cords; $550; private. Albany 4479.

Chandler Coupe, 1920

This 4 passenger coupe looks and runs like a new car, the finish and mechanical condition being perfect. All good cord tires. Here is your opportunity to get a practically new high grade all year car at a VERY reasonable figure. It won't last long at $1,750.
BIRD-SYKES CO., 2215 MICHIGAN-AV.

CHANDLER 1920 TOUR.

This car in perfect mechanical condition; 5 good tires, upholstering and top excellent; price right. Call after 6 evenings, 1911 Ulloa-av., 1st st. north Buckingham 2388.

CHANDLER—TOURING, 1920; PERFECT condition throughout; excellent tires; refinished; see this car today; terms or trade; price low.
THOMAS J. HAY, INC.,
2521 Mich-av. Victory 8200.

CHANDLER—1919, SPORT DISPATCH, IN every fine mech. cond.; repainted, $775; trade or terms. Mid. 906. 6131 Cottage Grove-av.

CHANDLER — DISPATCH, 1920 SPORT; beautiful condition; act now; $1,250.
THOMAS J. HAY, INC.,
2521 Mich-av. Victory 8200.

CHANDLER—TOURING: A BEAUTY; ONLY $550; looks and runs like new; this is a real bargain. Open even. 1741 Madison.

CHANDLER—TOUR., 7 PASS., $550; GUAR. perf.; terms. 6032 State-st.

CHALMERS—6 CYL. COUPE. 3 PASS.; snap; $385. 1337 N. Clark.

CHEVROLET TOURING — LATE MODEL, like new; cord tires, $475. Lots of extras. Open evenings. 2737 Madison.

CHEVROLET—LATE 1919; OVERHAULED; repainted; new Gypsy wing top with all extras, $325. 1914 Flat, 652 W. 74th-st.

CHEVROLET—1920 F. B. R. WILL SELL cheap; will trade for smaller machine; A1 cond. Albany 3048. Gabriel.

CHEVROLET — SEDAN; MANY EXTRAS, new tires; fine shape; $675 or best offer. MR. BUTLER, Franklin 3579.

CHEVROLET—TOURING, 1920, 490, LIKE new. $375. 1924 W. Madison.

CLEVELAND, 1920.

5 pass. tour., like new, $875.
6718 Sheridan-rd. Rogers Pk. 686.

CLEVELAND—1920 TOURING, REPAINTED, A1 running cond., $775; trade or terms. Mid. 906. 6131 Cottage Grove.

Columbia Sport, 1920.

Equipped with Continental motor which has been thoroughly overhauled, refinished special green with black trimmings, has 5 wire wheels and a good set of tires. This car must be seen and driven to be appreciated. Price $950.

MAXWELL-CHALMERS SALES COMPANY,
2457 Michigan-blv. Cal. 3820

DODGE—1918 TOUR.; 2 TOPS; MECH perfect; must sell at once. 1416 S. Ridgeway-av., 1st. Ph. Lawndale 0409.

DODGE TOUR.—MECH. COND. O. K.; NO reas. offer refused if sold this week. 5056 Broadway. Sunnyside 374.

DODGE—TOURING, 1919, AI SHAPE; MANY extras; will sac. for $525 if sold at once. 1619 Wabash-av. Phone Calumet 437.

DODGE—TOUR., 1919, 7 PASS., IN GOOD cond.; motor just overhauled; $625, or best offer takes it. 4301 North-av.

DODGE—VERY GOOD COND.; ALL NEW tires; reas. 3415 Park-av. 1st.

DODGE TOURING—1918, FIRST CLASS MEchanical condition. 4733 Cottage Grove-av.

DODGE—TOURING, RUNS LIKE A NEW one, $375 cash or time. 3415 Madison-st.

AUTOMOBILES—GASOLINE.

DODGE COUPE.

In excellent condition, with all necessary equipment; for quick sale, $875. Boulevard Auto Sales Co., 4549 Washington-blvd. Austin 2830.

DODGE BROTHERS ROADSTER—THIS CAR has been rebuilt and refinished. A bargain. DASHIELL MOTOR CO., 2412 Michigan-av. Calumet 7300.

DODGE—1919, TOURING; LOOKS LIKE new; $525; terms. 1811 Madison. Open eve.

DORT

Dort used 1920 models in touring and roadster types, thoroughly overhauled, are being offered at very reasonable figures.

LOUIS GEYLER CO.,
DORT DISTRIBUTORS,
2500 Michigan. Victory 7800.

DORT

For beauty, economy, and comfort. Now $1,068 delivered in Chicago. $390 down, balance in 1 year.

E. & G. Motor Sales Co.,
117-21 E. Garfield-blvd. (55th-st.),
Englewood 613-614.
Open Evenings and Sundays.

DORT SEDAN, 1920.

Fully equipped; bumper, wheel lock, seat covers, extras; only driven 5,000 miles; cash price $1,800.
M. D. GAMMELL,
2925 Indiana-av. Phone Calumet 434.

DORT — TOURING, 1920; EXCELLENT tires; good mech. cond. MR. ROBINSON. Dorchester 8000.

ELGIN—6 CHUMMY; BIG BARGAIN. 2657 Monroe-st. West 3961.

ESSEX DEMONSTRATOR.

RUN 1,500 MILES.
CASH OR TERMS.
STRATFORD MOTOR SALES CO.
HUDSON AND ESSEX DEALERS.
708 W. 63D-ST. WENTWORTH 1044.

ESSEX TOURING—1921.

Run only few hundred miles; perf. cond., carries factory guarantee; will take car in trade. Terms. Ask for MR. WITHERSPOON. Midway 5731. 6058 Cottage Grove-av.

ESSEX—ROADSTER, 1920. 1442 W. VAN Buren-st. Haymarket 7146.

ESSEX—1920. $875; NEW PAINT; MECH. o. k.; 5 tires; cash or terms. Bev. 1737.

FORDS

CASH—TERMS—TRADE.

1916 Touring	$165
1917 Touring, dem. rims	185
1920 Touring, starter	325
1920 Coupe, starter	450
1920 Sedan, starter	490
1920 Truck, express body	250

AT 3161 NORTH CLARK.

GRACELAND 6407.

1918 Touring	$165
1921 Touring, fully equipped	450
1920 Coupe, starter	450
1920 Sedan, starter	500
1918 ton Truck, open express	175

AT 2751 W. MADISON-ST.

SEELEY 7466.

1913 Touring car	$135
1917 Touring	175
1921 Touring, starter	350
1919 Coupe	350
1920 ton Truck, new body	400

AT 6350 COTTAGE GROVE.

FAIRFAX 8.

1917 Touring, good buy	$190
1919 Roadster, starter block	145
1920 Sedan, extras	450
1917 Coupe extras	250

Large stock in all models to select from. Phone any branch.

Used Car Dept. of Authorized Ford Dealers
Open Evenings and Sundays.

FORDS! FORDS! FORDS!

CASH OR TERMS.

1921 sedan, driven 750 miles.....$735
1921 touring, looks like new, today.....$435
1920 touring, electric starter, etc.....$375
1918 touring, all in good condition.....$345
1920 roadster, electric starter $345
1920 coupe, elec. starter, dem. rims...$495
1921 ton truck with large express body...$595
1921 light del. with panel body $465
Many others, every one guaranteed.
CHICAGO FORD EXCHANGE,
1450 S. Michigan-av. Calumet 88.
Open evenings. Fords to rent, $40 per week.

FORD BARGAIN.

Have just taken in trade a late model Ford touring car that is fully equipped with many extras we have priced this car exceptionally low for immediate disposal. In order to consummate the deal will give a written guarantee with name. Terms can be arranged to suit purchaser's pocketbook.
JOSEPH G. GLASER.
Open Sunday and Evenings,
1444-48 Michigan-av. Calumet 4214.

FORD SEDAN.

Late 1920, equipped with extra tire bumper, shock absorbers, lock, etc.; will sacrifice for $650. Terms can be arranged. SOUTH SIDE AUTO SALES, 1115 E. 63d-st. H. P. 2000.

FORDS.

xcellent bargains in used Ford cars and trucks.
&
USED CAR DEPARTMENT.
Authorized Ford Dealers, 3161 N. Clark-st.

FORD—COUPE, 1919, STARTER, DEMOUNTable rims, wheel lock, extra tire, shock absorbers, engine perfect condition, upholstery and paint like new; bargain for cash. Phone Armitage 7365.

FORD — SPEEDSTERS; BEST LOOKING cars in city; we have 4 cars on hand; will sacrifice, $200 to $375. 4335 W. Madison-st.

FORD TOURING — 1920; DEM. WHEELS; Stromberg carburetor, extra tire, motor just overhauled, $385 or best offer takes it. 4301 W. North-av.

FORD TOUR.—1920; STARTER, FULLY equipped; $325, cash or terms. 1911 Buchanan. Phone Seeley 2388.

FORD—TOURING, 1919; EXCELLENT MAchanical condition; cash or terms. 6047 Cottage Grove.

FORD ROADSTER—1918, $175; BIG BARgain, cash or time; open evens. till 10. 2560 S. Halsted, opp. 26th.

FORD—ONE MONTH OLD; DEMOUNTABLE rims; self-starter; cash or easy terms. Phone Stewart 3178.

FORD—FOR SALE—ROADSTER; PERFECT condition; cheap for spot cash. 4948 S. State-st.

FORD—TOURING, 1920; LOTS OF EXTRAS; starter; runs like new; $350, cash or time. 3415 Madison-st.

FORD—TOURING, 1919, DEM. RIMS, PERfect condition, $225 cash or time. 3415 Madison-st.

FORD TOURING—1916; CORD TIRES, shock absorbers, and wheel lock; $150. 4727 Lake Park-av., Room 15.

FORD—COUPE, RUN A FEW HUNDRED miles, like new; lots of extras; $500, cash or time. 3415 Madison-st.

FORD FOR SALE—NEW ROADSTER, RUN less than 500 miles. See immediately at Rakin Garage, 945 Dakin-st.

FORD—SEDAN, 1919, STARTER AND DEmountables; must have quick action; $500. 4335 W. Madison-st.

FORD—SEDAN, 1920; A1 COND.; $450; $200 down, bal. to suit. 6005 S. State.

FORD—TOUR., LATE 1919. BARGAIN. Boulevard 2282.

FORD TAXI — EXCELLENT CONDITION. Evenings till nine. 1466 S. Michigan.

FORD—COUPE, NEW FORD STARTER; must be sold, $385. 4335 W. Madison-st.

FORD — 1920; TOURING; GOOD COND. 5056 Broadway. Sunnyside 374.

FORD SEDAN—1920; A1 COND; TERMS. Englewood 9777. 5844 S. Halsted, rear.

FORD SEDAN—1920; TIRES NEW; PRICE $500 cash. 1472 W. 76th-st. Vincennes 60.

FORD—1917 TOURING; PERFECT SHAPE; must be sold, $200. 4335 W. Madison-st.

FORD—ROADSTER, '21; DEM. RIMS; speedometer, etc.; $375. Oakland 1841.

FORD—1918 TOURING; DEMOUNTABLE rims; good condition; Sunnyside 690.

FORD—1920 COUPE; STARTER, DEM.; EXtras; sacrifice very cheap. 3210 W. Jackson.

FORD SEDAN—1921; LIKE NEW; $645; terms. 216 E. 33d. Douglas 6767.

FORD—NATIONAL TOUR., STARTER; EXtras; real beauty; is cheap. 2411 Milw.

FORD—TOURING, $125; BARGAIN FOR some one. 1924 W. Madison-st.

FORD COUPE — WITH STARTER; REAL bargain, $350. 1924 W. Madison-st.

FORD—TOURING, 1920; LOOKS LIKE NEW; bargain, $350. 1924 W. Madison-st.

FORD—ROADSTER, 1918; BARGAIN, $200. 1924 W. Madison-st.

FORD—COUPE, 1921, EXTRAS; REAL BUY. 2411 Milwaukee.

FORD TOURING—1918; MUST SELL; $190. 1322 Michigan-av.

FORD—COUPE, 1921; FIRST CASH OFFER takes. 4806 Broadway, 2d. Sunny. 8180J.

FORD—ROADSTER, 1921, WINTER TOP, shock absorber; $325. 6807 S. Halsted-st.

FORD—'21 ROAD STARTER; D. RIMS; like new; today $350; terms. 6905 S. State.

FORD—'21 SEDAN; STARTER, D. RIMS, like new; $600; terms. 6905 S. State.

FORD—TOUR., LATE '20; MOTOR AND cond. perf.; $325; terms. 6905 S. State.

FORD SEDAN, 1921—ALMOST NEW; EXtras, ½ cash. 2411 Milwaukee.

AUTOMOBILES—GASOLINE.

FORD

1920 FORD COUPE.

SPARE TIRE, LOCK, STARTER, PARKING LIGHT AND OTHER EXTRAS. MUST BE SOLD AT ONCE.

4700 W. Wash. Blvd.

FRANKLIN — 1918 TOUR., RECENTLY painted, engine better than new; had excellent care; winter sides included; no dealer. Dorchester 3021.

FRANKLIN—9-A, TOURING; REFINISHED and motor in fine shape; many extras; $885. Terms or trade.
5107 N. Clark-st. Open evenings.

FRANKLIN BROUGHAM—9B, A1 CONDItion. Have just purchased Franklin sedan. Hopkins, 1402 E. 63d-st. Hyde Pk. 297.

FRANKLIN—1921 SEDAN; USED ONLY 3 weeks. Bargain. Spaulding 3344.

HANDLEY-KNIGHT.

Price is now reduced. Immediate delivery. NORTH AVENUE MOTOR SALES CO.,
3309 W. North-av. Albany 483.

HAYNES—MODEL 37.

This automobile has been rebuilt thoroughly and refinished in a beautiful maroon, with black running gears; is equipped with Lee tires and lots of extras. It will make a good buy for some one at $850.
VISTA GARAGE & MOTOR SALES CO.,
823 E. 47th-st.

HAYNES—TOURING, MODEL 34; HAS HAD excellent care; exceptionally good condition; price right.
THOMAS J. HAY, INC.,
2521 Mich-av. Victory 8200.

HAYNES—1919, CHUMMY ROADSTER; summer and winter top; bargain; all good condition; newly painted; all extras. Albany 2144.

HAYNES TOUR.—1917; $200; SELF-STARTer; elegant running cond.; big bargain; open evens. till 10. 2560 S. Halsted.

HAYNES—TOUR., LATE MODEL; GOOD condition; new tires; price $600. Krichbaum, 7218 Union-av. Stewart 4538.

HAYNES—1920, RUN 7,000 MILES; PERF. cond.; cost $3,200; sacrifice for $12,50 for quick sale. Sunnyside 2132.

HAYNES—4 PASS. SPORT; LATE 1920; like new; many extras. 6807 S. Halsted.

HAYNES—FAMOUS MOD. 39; NEW PAINT; perf. cond. Snap, $885. 1337 N. Clark.

HUDSON—SUPER SIX SPEEDSTER; SPEcial custom built body; newly repainted. cord tires, 6 wire wheels; mechanically perfect; must be seen to be appreciated; cash, terms, or your old car in trade. Call Sunnyside 1680.

HUDSON — 1919; 7 PASS., PERFECT MEchanical condition; 6 new cord tires; 6 Bridge Lake wire wheels. Good paint. No dealers. Heath, 308 W. Ontario. Superior 6291.

HUDSON—SPORT, LATE MODEL, 6 WIRE wheels and winter sides; $1,100; your car in trade.